

## Notice of landowner deposits under section 31(6) of the Highways Act 1980

### Lincolnshire County Council

An application to deposit a highways statement under section 31(6) of the Highways Act 1980 has been made in relation to the land (or lands) described below and shown pink/magenta on the accompanying map.

**PLEASE NOTE:**

**This deposit may affect rights over the land described below. Deposits made under section 31(6) of the Highways Act 1980 may prevent deemed dedication of public rights of way over such land under section 31(1) of that Act.**

Description of the land(s):

- Land at Rigsby, Alford, Lincolnshire, LN13 0AL

Name of the Parish, Ward or District in which the land(s) is situated:

- Rigsby with Ailby, Alford

The deposit was submitted by Rigsby Farming Company Limited and was received by this Authority on 15 November 2024.

The Authority maintains a register of highway statements, highway declarations, and landowner statements and their associated maps deposited under section 31A of the Highways Act 1980 and section 15B of the Commons Act 2006. This register can be accessed online at [www.lincolnshire.gov.uk/landownerstatements](http://www.lincolnshire.gov.uk/landownerstatements) or can be inspected free of charge (by appointment) during normal office hours (9:00am – 4:00pm) at Lincolnshire County Council, County Offices, Newland, Lincoln, LN1 1YL. If you have any queries or would like to make an appointment to view the documents please email: [countryside\\_access@lincolnshire.gov.uk](mailto:countryside_access@lincolnshire.gov.uk) or telephone: 01522 782070.

Date: 20 December 2024



A Gutherson  
Executive Director of Place

**Important:** This will not affect routes that are legally recorded as public rights of way, which should be signposted and way-marked on the ground. This will also not affect registered town or village greens.

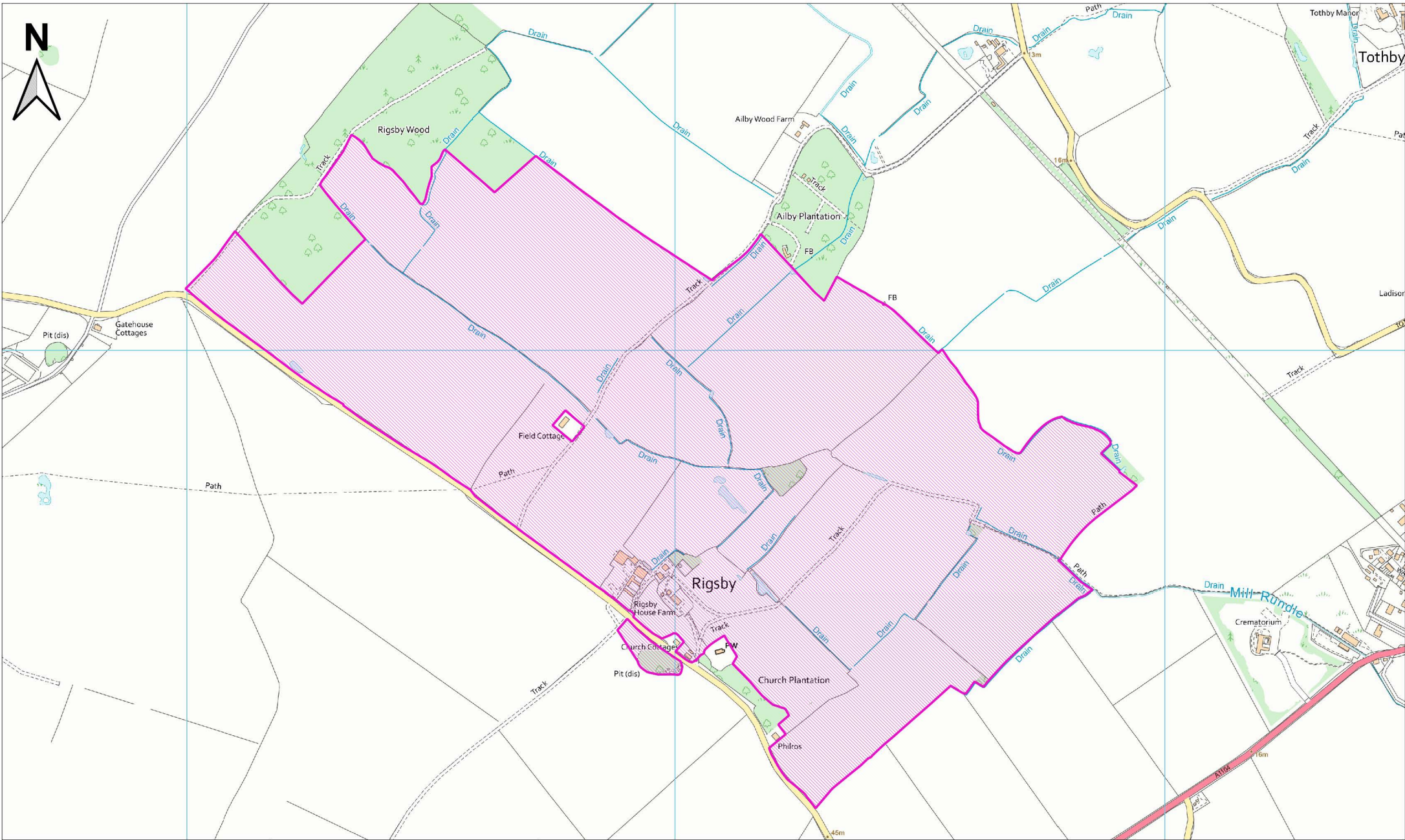

**Land at Rigsby**

**Legend**

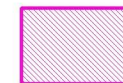

Deposited land