

Parish: Aswarby & Swarby, Aunsby & Dembleby, Burton Pedwardine, Osbournby, Screddington, Silk Willoughby
Title: Land at the Aswarby Estate
Reference number: CA/7/1/306/9

DEPOSIT OF MAP AND STATEMENT UNDER SECTION 31(6) OF THE HIGHWAYS ACT 1980

Details about the Deposit

Landowner's name: Trustees of NGW Playne's 1987 Settlement
Landowner's address: The Aswarby Estate, Estate Office, Main Street, Swarby, Sleaford, Lincs NG34 8TQ
Date of deposit of the map and statement: 29 November 2010
Date on which the map and statement expires: 28 November 2020

Geographic Location

Grid Reference: TF 045 394, TF 046 413, TF 052 409, TF 053 428, TF 053 432, TF 054 400, TF 061 389, TF 064 379, TF 067 379, TF 067 398, TF 069 381, TF 070 371, TF 070 382, TF 070 412, TF 074 396, TF 081 376, TF 081 386, TF 082 427, TF 088 423, TF 093 408

Address(es) and postcode of any buildings on the land: Aswarby Hall, Aswarby NG34 8SD; The Elms, Aswarby NG34 8SG; Elms Cottages, Aswarby NG34 8SG; Barrow Hill Farm, Aswarby NG34 8RX; Grange Farm, Aswarby NG34 8SF; Fern House, West Street, Osbournby NG34 0DS; North Street Farm, North Street, Osbournby NG34 0DR; Highfield House, North Street, Osbournby NG34 0DR; 41 London Road, Osbournby NG34 0DG; 4 Middle Yard, Osbournby NG34 0DE; Fern House Farm, London Road, Osbournby NG34 0AS; Glebe Cottage, Aswarby NG34 8SB

Postcodes covering the area land: NG34 0, NG34 8

Principal city or town nearest to land: Sleaford

Parish: Aswarby & Swarby, Aunsby & Dembleby, Burton Pedwardine, Osbournby, Screddington, Silk Willoughby

Electoral Division: Sleaford Rural South

District: North Kesteven

**DEPOSIT OF A STATUTORY DECLARATION UNDER SECTION 31(6) OF THE
HIGHWAYS ACT 1980**

Landowner's name: Trustees of NGW Playne's 1987 Settlement

Landowner's address: The Aswarby Estate, Estate Office, Main Street, Swarby, Sleaford,
Lincs NG34 8TQ

**Date on which the
Statutory Declaration
expires:** 13 January 2021

COUNTY COUNCIL'S CONTACT DETAILS

Section: Public Rights of Way and Countryside Access Section

Department: Development Directorate

Address: Lincolnshire County Council, 4th Floor, City Hall, LINCOLN LN1 1DN

Telephone: 01522 782070

E-mail: countryside_access@lincolnshire.gov.uk

ELECTRONIC REGISTER

Government legislation requires that details of maps and statements and Statutory Declarations deposited with Lincolnshire County Council under Section 31(6) of the Highways Act 1980 be made available for viewing by the public on the authority's website. This Register will be updated with any new deposits lodged with the County Council. The Register is also available to be viewed in hard copy format together with the actual documents at City Hall. If you have any queries about this register or the details contained in it, please telephone 01522 782070.

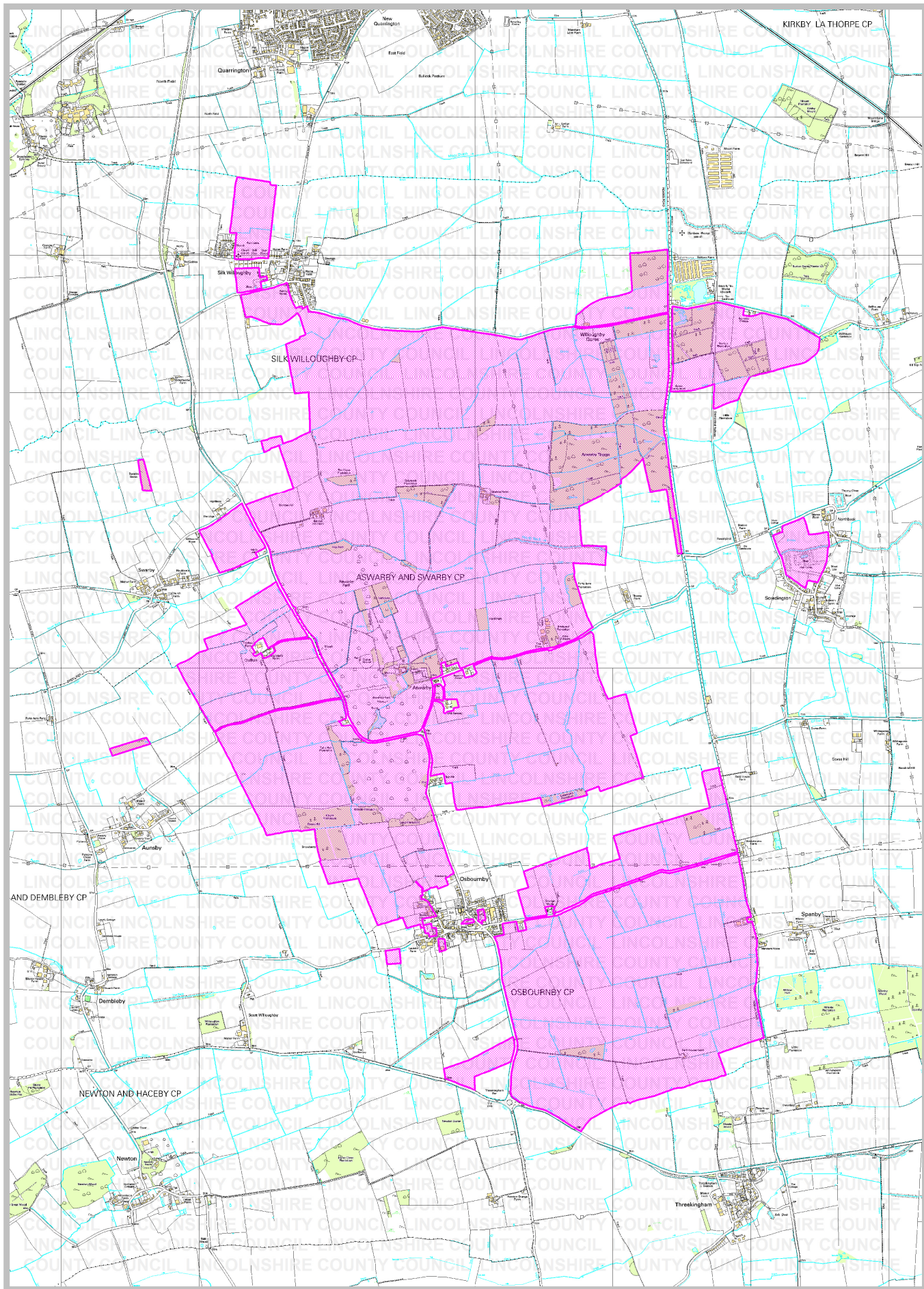

Rights of Way & Countryside Access
 Director of Development: RA Wills
 City Hall, Orchard Street,
 Lincoln LN1 1DN

Land at the Aswarby Estate
 Ref: CA/7/1/308/0
 Grid Ref: TF 045 394, TF 046 413, TF 052 409, TF 053 428,
 TF 053 432, TF 054 400, TF 061 389, TF 064 379, TF 067 379,
 TF 067 398, TF 069 381, TF 070 371, TF 070 382, TF 070 412,
 TF 074 396, TF 081 376, TF 081 386, TF 082 427, TF 088 423,
 TF 093 408
 Scale: approx. 1:25000

Key:
 Land covered by a deposit made
 under Section 31(6) of the
 Highways Act 1980

