

Parish: Asterby, Donington on Bain, Goulceby, Scamblesby, Stenigot
Title: Land at the Stenigot Estate
Reference number: CA/7/1/96/1

**DEPOSIT OF MAP AND STATEMENT UNDER SECTION 31(6) OF THE HIGHWAYS
ACT 1980**

Details about the Deposit

Landowner's name: Mr P Dennis
Landowner's address: The Stenigot Estate Co., Stenigot, Louth, Lincs LN11 9SL
Date of deposit of the map and statement: 29 February 1996
Date on which the map and statement expires: 28 February 2002

Geographic Location

Grid Reference: TF 235 820, TF 240 819, TF 255 797, TF 256 811, TF 262 802

Address(es) and postcode of any buildings on the land: Stenigot House Hall Lane Stenigot LN11 9SL, Gardeners Cottage Hall Lane Stenigot LN11 9SL, Stenigot Top Farm Hall Lane Stenigot LN11 9SN, 1 Hall Lane Stenigot LN11 9SN, 2 Hall Lane Stenigot LN11 9SN, 3 Hall Lane Stenigot LN11 9SN, 4 Hall Lane Stenigot LN11 9SN, 5 Hall Lane Stenigot LN11 9SN, 6 Hall Lane Stenigot LN11 9SN, Cold Harbour Farm Stenigot LN11 9SL, Moses' Farm Stenigot LN11 9SL, Westfield House Station Road Donington on Bain LN11 9TR, Hillside Farm Donington on Bain LN11 9QZ, Welsdale Bottom Donington on Bain LN11 9QZ

Postcodes covering the area land: LN8 6, LN11 0, LN11 9

Principal city or town nearest to land: Louth

Parish: Asterby, Donington on Bain, Goulceby, Scamblesby, Stenigot

Electoral Division: Louth Wolds

District: East Lindsey

**DEPOSIT OF A STATUTORY DECLARATION UNDER SECTION 31(6) OF THE
HIGHWAYS ACT 1980**

Landowner's name: Mr P K Dennis
Landowner's address: The Stenigot Estate Co., Stenigot, Louth, Lincs LN11 9SL

**Date on which the
Statutory Declaration
expires:** 11 March 1996

**DEPOSIT OF A STATUTORY DECLARATION UNDER SECTION 31(6) OF THE
HIGHWAYS ACT 1980**

Landowner's name: Trustees of the Stenigot Trust
Landowner's address: The Stenigot Estate Co., Stenigot, Louth, Lincs LN11 9SL
**Date on which the
Statutory Declaration
expires:** 26 February 2012

COUNTY COUNCIL'S CONTACT DETAILS

Section: Public Rights of Way and Countryside Access Section
Department: Development Directorate
Address: Lincolnshire County Council, 4th Floor, City Hall, LINCOLN LN1 1DN
Telephone: 01522 782070
E-mail: countryside_access@lincolnshire.gov.uk

ELECTRONIC REGISTER

Government legislation requires that details of maps and statements and Statutory Declarations deposited with Lincolnshire County Council under Section 31(6) of the Highways Act 1980 be made available for viewing by the public on the authority's website. This Register will be updated with any new deposits lodged with the County Council. The Register is also available to be viewed in hard copy format together with the actual documents at City Hall. If you have any queries about this register or the details contained in it, please telephone 01522 782070.

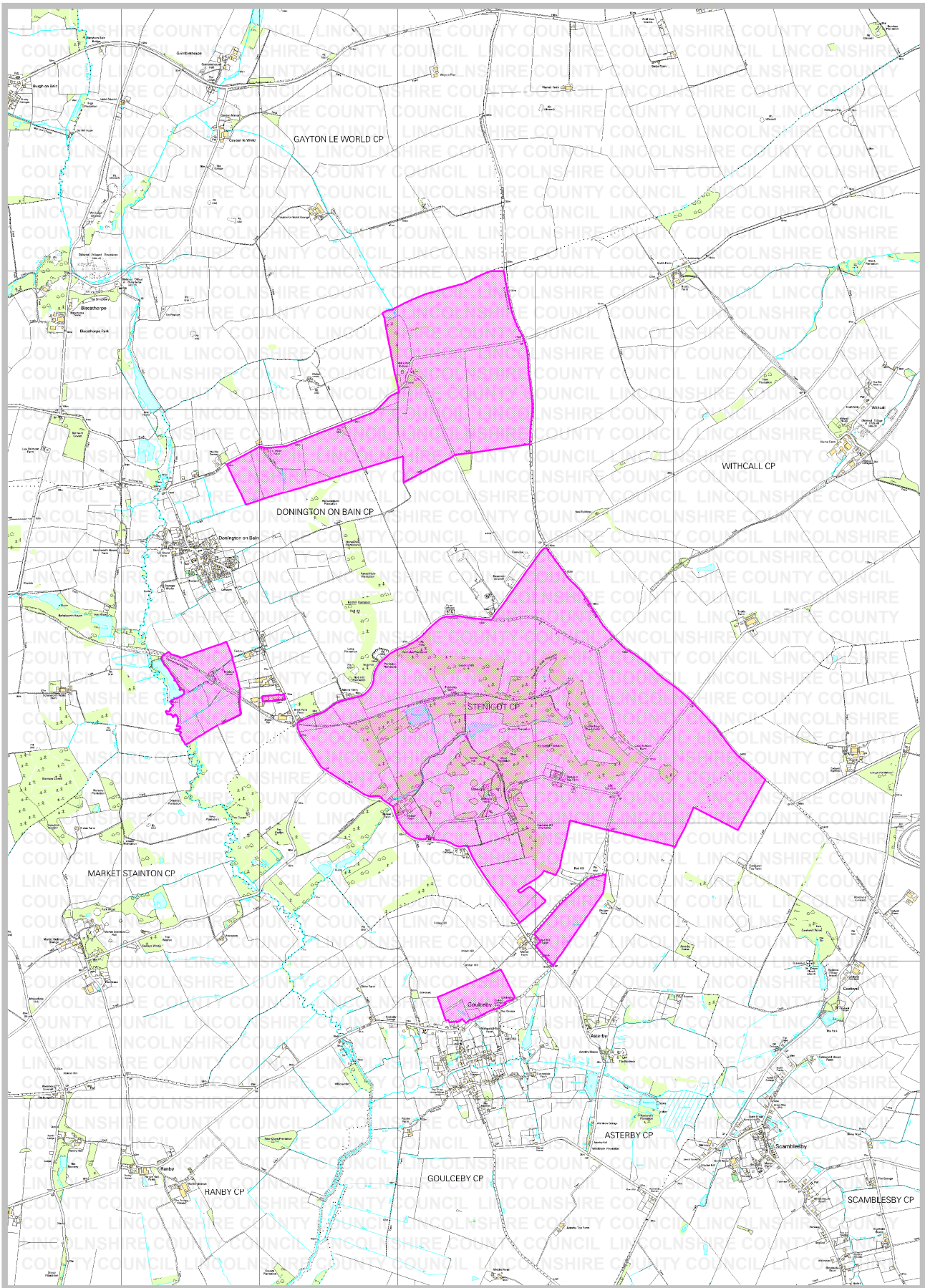

Rights of Way & Countryside Access
Director of Development: RA Wills
City Hall, Orchard Street,
Lincoln LN1 1DN

Title: Land at the Stenigot Estate

Ref: CA/71/96/1
Grid Ref: TF 255 797
Scale: approx. 1:25000

Key:

Land covered by a deposit made
under Section 31(6) of the
Highways Act 1980

