

**PART A: Information relating to the applicant and land to which the application relates**  
*(all applicants must complete this Part)*

1. Name of appropriate authority to which the application is addressed:

**Lincolnshire County Council**

2. Name and full address (including postcode) of applicant:

**RSPB The Lodge Potton Road Sandy SG19 2DL**

3. Status of applicant (tick relevant box or boxes):

I am

(a)  the owner of the land(s) described in paragraph 4.

(b)  **X making this application and the statements/declarations it contains on behalf of**

**The Royal Society for the Protection of Birds**

**who is the owner of the land(s) described in paragraph 4 and in my capacity as**

**Senior Rural Surveyor**

4. Insert description of the land(s) to which the application relates (including full address and postcode):

**Tetney Marshes 169 1<sup>st</sup> Main Road Humberston Grimsby DN36 4HE**

5. Ordnance Survey six-figure grid reference(s) of a point within the area of land(s) to which the application relates (if known):

6. This deposit comprises the following statement(s) and/or declarations (*delete Parts B, C, or D where not applicable*):

**PART B: Statement under section 31(6) of the Highways Act 1980**

**RSPB** is the owner of the land described in paragraph 4 of Part A of this form and shown **edged red** on the map accompanying this statement.

Ways shown **blue** on the accompanying map are public bridleways.

Ways shown **green** on the accompanying map are public footpaths.

No other ways over the land shown **edged red** on the accompanying map have been dedicated as highways.

**PART C: Declaration under section 31(6) of the Highways Act 1980**

1. I am ~~[insert name of owner]~~ ..... is] the owner of the land described in paragraph 4 of Part A of this form and shown ~~[insert colouring]~~ ..... on the map [accompanying this declaration/lodged with ~~[insert name]~~ ..... Council on ~~[insert day, month, year]~~ .....  
(delete wording in square brackets as appropriate and/or insert information as required)

2. On the ~~[insert day]~~ ..... day of ~~[insert month, year]~~ .....  
[I/my/~~insert name of owner's~~] .....  
predecessor in title ~~[insert name]~~ .....  
deposited with ~~[insert name]~~ ..... Council,  
being the appropriate council, a statement accompanied by a map showing  
~~[my/~~insert name of owner's~~]~~ .....  
property ~~[insert colouring]~~ ..... which stated that:

~~[the ways shown ~~[insert colouring]~~ ..... on that map [and on the map accompanying this declaration] had been dedicated as byways open to all traffic]~~

~~[the ways shown ~~[insert colouring]~~ ..... on that map [and on the map accompanying this declaration] had been dedicated as restricted byways]~~

~~[the ways shown ~~[insert colouring]~~ ..... on that map [and on the map accompanying this declaration] had been dedicated as bridleways]~~

~~[the ways shown ~~[insert colouring]~~ ..... on that map [and on the map accompanying this declaration] had been dedicated as footpaths]~~

~~[no [other] ways had been dedicated as highways over ~~[my/~~insert name of owner's~~]~~ ..... property].~~  
(delete wording in square brackets as appropriate and/or insert information as required)

3. On the ~~[insert day]~~ ..... day of ~~[insert month, year]~~ .....  
[I/my/~~insert name of owner's~~] .....  
predecessor in title ~~[insert name]~~ .....  
deposited with ~~[insert name]~~ ..... Council,  
being the appropriate council, a declaration dated ~~[insert day, month, year]~~ .....  
stating that no additional ways [other than those marked in the appropriate colour on the map  
accompanying that declaration] had been dedicated as [byways open to all traffic] [restricted byways]  
[bridleways] [footpaths] since the deposit of the statement referred to in paragraph 2 above.]  
(delete if not applicable and delete wording in square brackets as appropriate and/or insert information as required)

4. No additional ways have been dedicated over the land ~~[insert colouring]~~ ..... on the map  
[accompanying this declaration/referenced in paragraph 1 above] since the statement dated  
~~[insert day, month, year]~~ ..... referred to in paragraph 2 above  
[since the date of the declaration referred to in paragraph 3 above] [other than those [byways open to all  
traffic] [restricted byways] [bridleways] [footpaths] marked in the appropriate colour on the map  
accompanying this declaration] and at the present time  
[I/~~insert name of owner~~] .....  
[have/has] no intention of dedicating any more public rights of way over [my/the] property.  
(delete wording in square brackets as appropriate and/or insert information as required)

**PART D: Statement under section 15A(1) of the Commons Act 2006**

I am *[insert name of owner]* is  
the owner of the land described in paragraph 4 of Part A of this form and shown  
*[insert colouring]* on the map *[accompanying this statement/deposited with*  
*insert name]* Council  
on *[insert day, month, year]*.

*[insert name of owner]*  
*[wish/wishes]* to bring to an end any period during which persons may have indulged as of right in lawful  
sports and pastimes on the whole or any part of the land shown *[insert colouring]*  
on the *[accompanying map/map referenced above]*.

*(delete wording in square brackets as appropriate and/or insert information as required)*

**PART E: Additional information relevant to the application**  
*(insert any additional information relevant to the application)*

N/A

**PART F: Statement of Truth**  
*(all applicants must complete this Part)*

**WARNING:** If you dishonestly enter information or make a statement that you know is, or might be, untrue or misleading, and intend by doing so to make a gain for yourself or another person, or to cause loss or the risk of loss to another person, you may commit the offence of fraud under section 1 of the Fraud Act 2006, the maximum penalty for which is 10 years' imprisonment or an unlimited fine, or both.

**I BELIEVE THAT THE FACTS AND MATTERS CONTAINED IN THIS FORM ARE TRUE**

Signature (of the person making the statement of truth):

Print full name: **KATIE JUANNE CHAPMAN**

Date: **29/7/24**

You should keep a copy of the completed form



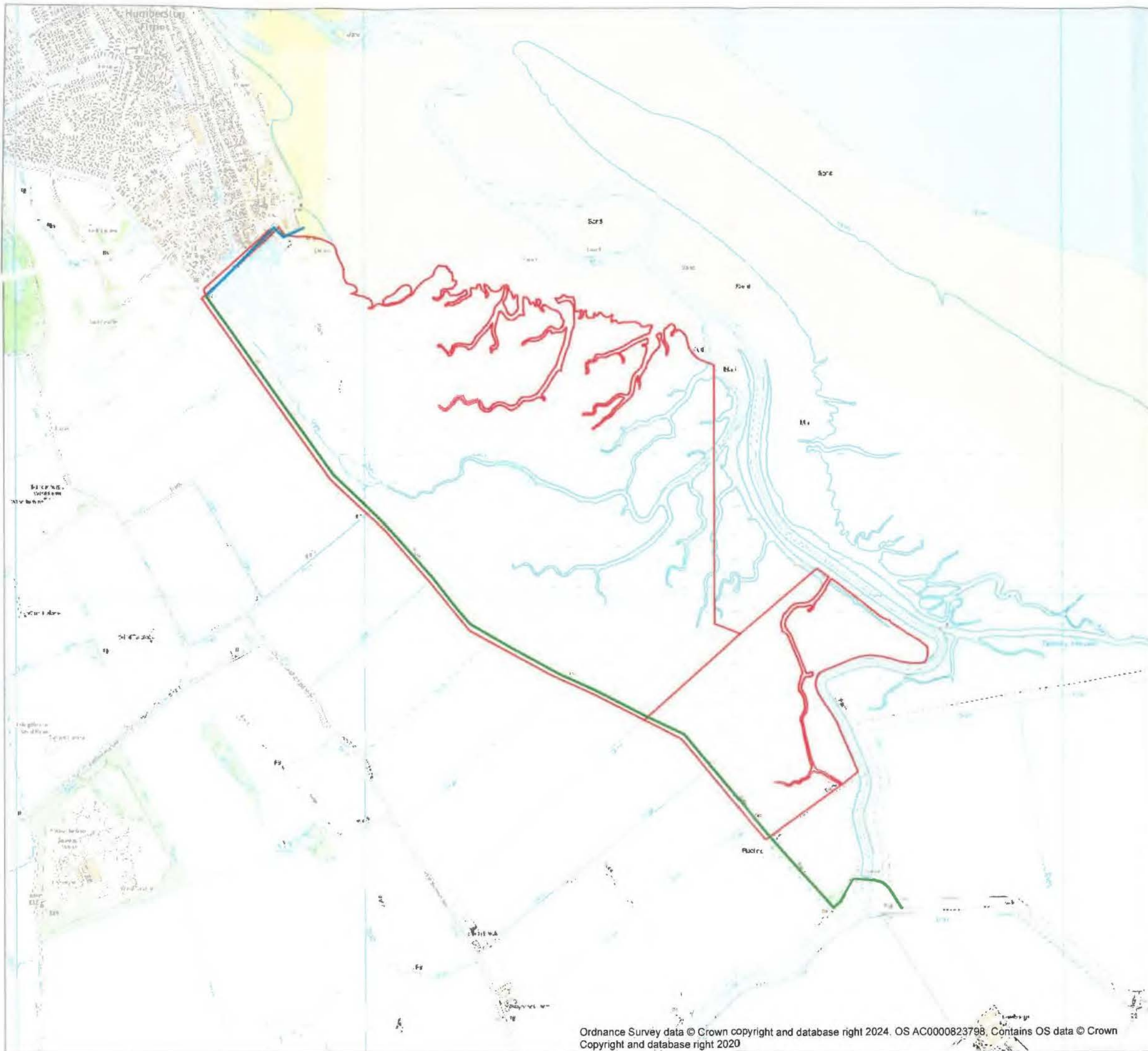

## RSPB Tetney Marshes

### Legend:

#### Rights of Way

 Public bridleway

 Public footpath

 RSPB Tetney Marshes

### Acknowledgements & Notes:

Created by: RSPB  
© Crown Copyright. All rights reserved. RSPB licence 100021787 © Crown Copyright, RSPB Permit Number: 60271.



Map scale = 1:10,600

Date printed: 07/08/2024

