

Parish: Benniworth, Donington on Bain, Goulceby, Market Stainton, South Willingham, Stenigot
Title: Land at the Stenigot Estate
Reference number: CA/7/1/96/2

DEPOSIT OF MAP AND STATEMENT UNDER SECTION 31(6) OF THE HIGHWAYS ACT 1980

Details about the Deposit

Landowner's name: Mr D Dennis
Landowner's address: c/o The Estate Office, Stenigot, Louth, Lincs LN11 9SL
Date of deposit of the map and statement: 29 February 1996
Date on which the map and statement expires: 28 February 2002

Geographic Location

Grid Reference: TF 225 836, TF 242 817, TF 245 842, TF 260 805

Address(es) and postcode of any buildings on the land: 1 New Cottages Asterby Lane Stenigot LN11 9SH, 2 New Cottages Asterby Lane Stenigot LN11 9SH, 3 New Cottages Asterby Lane Stenigot LN11 9SH, 4 New Cottages Asterby Lane Stenigot LN11 9SH, 5 New Cottages Asterby Lane Stenigot LN11 9SH, 6 New Cottages Asterby Lane Stenigot LN11 9SH, Fatpasture Market Stainton LN8 5LJ, Station House Station Road Donington on Bain LN11 9TR, Westfield House Station Road Donington on Bain LN11 9TR, Brick Yard Farm Station Road Donington on Bain LN11 9TR, Dairy Farm Cottage Station Road Donington on Bain LN11 9TR, 1 Pylon Cottages Manor Hill Donington on Bain LN11 9RQ, 2 Pylon Cottages Manor Hill Donington on Bain LN11 9RQ, 3 Pylon Cottages Manor Hill Donington on Bain LN11 9RQ, 4 Pylon Cottages Manor Hill Donington on Bain LN11 9RQ, Lime Pit Cottages Donington on Bain LN11 9RQ, Manor House Manor Hill Donington on Bain LN11 9RQ, Manor Farm Manor Hill Donington on Bain LN11 9RQ, Glebe Farm Welsdale Road Donington on Bain LN11 9QZ, Low Belmont Farm South Willingham LN11 9RA

Postcodes covering the area land: LN8 5, LN11 9

Principal city or town nearest to land: Louth

Parish: Benniworth, Donington on Bain, Goulceby, Market Stainton, South Willingham, Stenigot

Electoral Division: Louth Wolds

District: East Lindsey

**DEPOSIT OF A STATUTORY DECLARATION UNDER SECTION 31(6) OF THE
HIGHWAYS ACT 1980**

Landowner's name: Mr D Dennis

Landowner's address: c/o The Estate Office, Stenigot, Louth, Lincs LN11 9SL

Date on which the
Statutory Declaration
expires: 11 March 1996

**DEPOSIT OF A STATUTORY DECLARATION UNDER SECTION 31(6) OF THE
HIGHWAYS ACT 1980**

Landowner's name: Mr D Dennis

Landowner's address: c/o The Estate Office, Stenigot, Louth, Lincs LN11 9SL

Date on which the
Statutory Declaration
expires: 26 February 2012

**DEPOSIT OF A STATUTORY DECLARATION UNDER SECTION 31(6) OF THE
HIGHWAYS ACT 1980**

Landowner's name: Pendennis Foods Ltd

Landowner's address: c/o The Estate Office, Stenigot, Louth, Lincs LN11 9SL

Date on which the
Statutory Declaration
expires: 26 February 2012

COUNTY COUNCIL'S CONTACT DETAILS

Section: Public Rights of Way and Countryside Access Section

Department: Development Directorate

Address: Lincolnshire County Council, 4th Floor, City Hall, LINCOLN LN1 1DN

Telephone: 01522 782070

E-mail: countryside_access@lincolnshire.gov.uk

ELECTRONIC REGISTER

Government legislation requires that details of maps and statements and Statutory Declarations deposited with Lincolnshire County Council under Section 31(6) of the Highways Act 1980 be made available for viewing by the public on the authority's website. This Register will be updated with any new deposits lodged with the County Council. The Register is also available to be viewed in hard copy format together with the actual documents at City Hall. If you have any queries about this register or the details contained in it, please telephone 01522 782070.

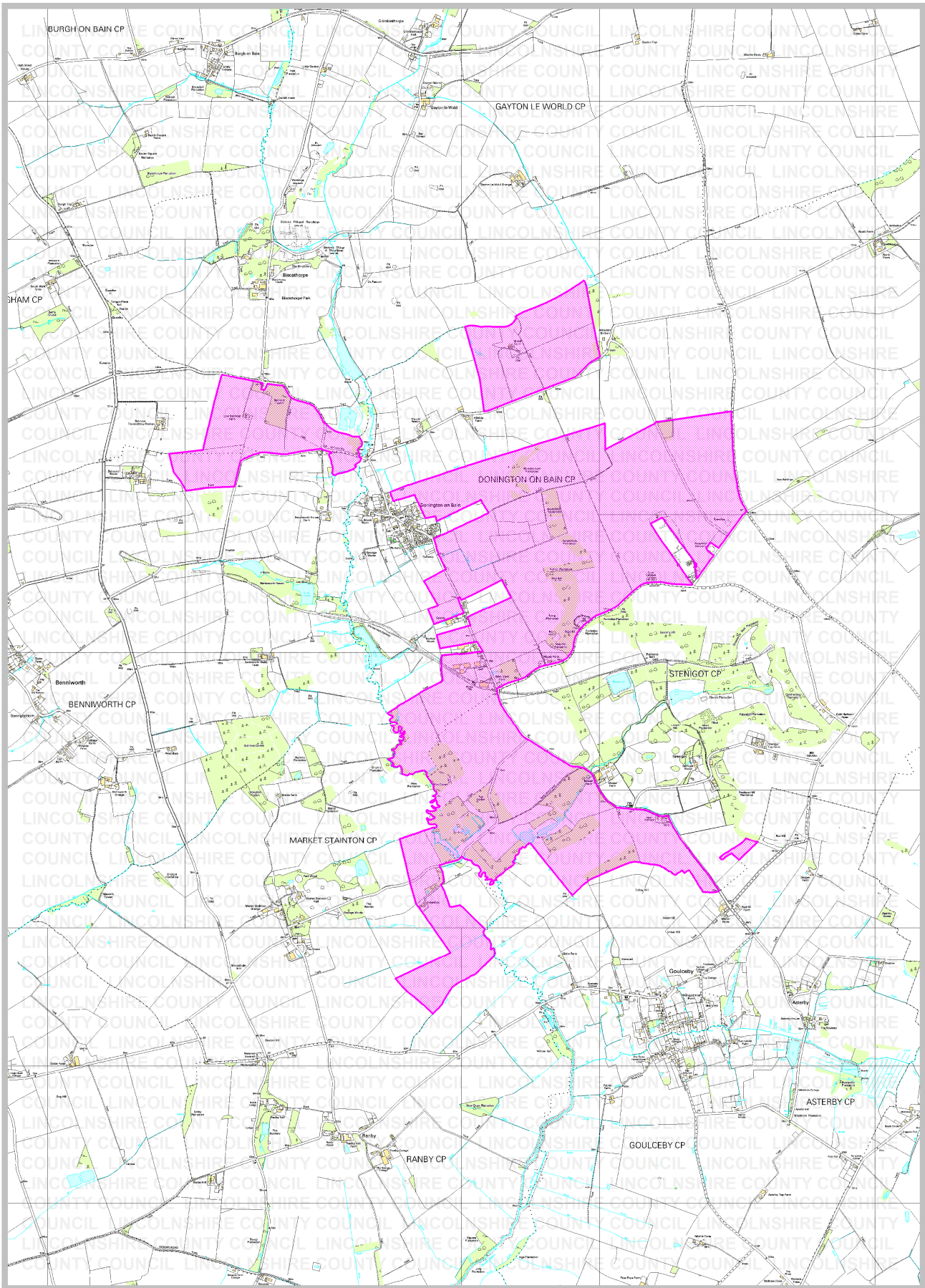

Rights of Way & Countryside Access
Director of Development: RA Wills
City Hall, Orchard Street,
Lincoln LN1 1DN

Title: Land at the Stenigot Estate

Ref: CA/71/96/2
Grid Ref: TF 245 842
Scale: approx. 1:25000

Key:

Land covered by a deposit made
under Section 31(6) of the
Highways Act 1980

