

COPYRIGHT RAMBOLL UK LIMITED. ALL RIGHTS RESERVED. THIS DOCUMENT IS ISSUED FOR THE PARTY WHO COMMISSIONED IT AND FOR THE SPECIFIC PURPOSES CONNECTED WITH THE PROJECT ONLY. IT SHOULD NOT BE RELIED UPON BY ANY OTHER PARTY OR USED FOR ANY OTHER PURPOSE. RAMBOLL ACCEPTS NO RESPONSIBILITY OR LIABILITY WHICH MAY ARISE FROM RELIANCE OR USE OF THIS DOCUMENT OR THE DATA CONTAINED HEREIN BY ANY OTHER PARTY OR FOR ANY OTHER PURPOSE.

- Notes
- DO NOT SCALE FROM THIS DRAWING.
 - ALL DIMENSIONS ARE IN METRES UNLESS SHOWN OTHERWISE.
 - ALL LEVELS ARE IN METRES ABOVE ORDNANCE DATUM UNLESS SHOWN OTHERWISE.
 - THIS DRAWING IS TO BE READ IN CONJUNCTION WITH ALL RELEVANT ARCHITECTS AND ENGINEERS DRAWINGS AND SPECIFICATIONS.

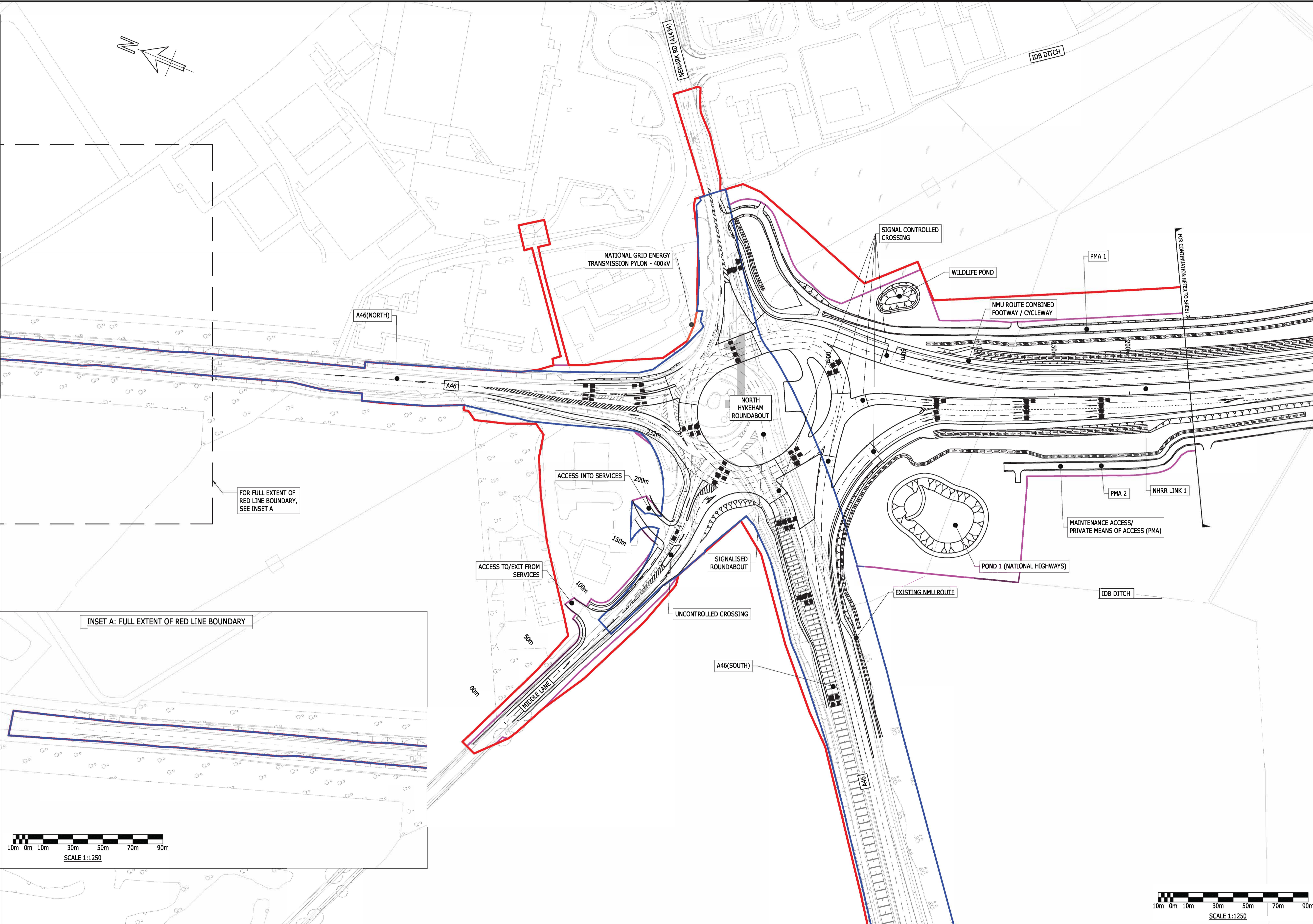

INSET A: FULL EXTENT OF RED LINE BOUNDARY

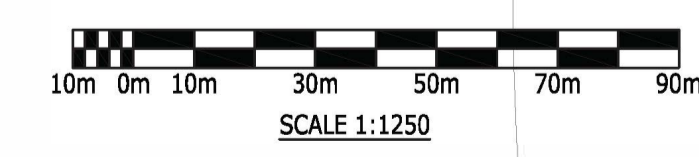
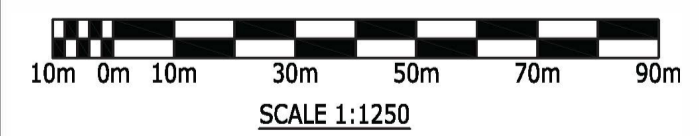
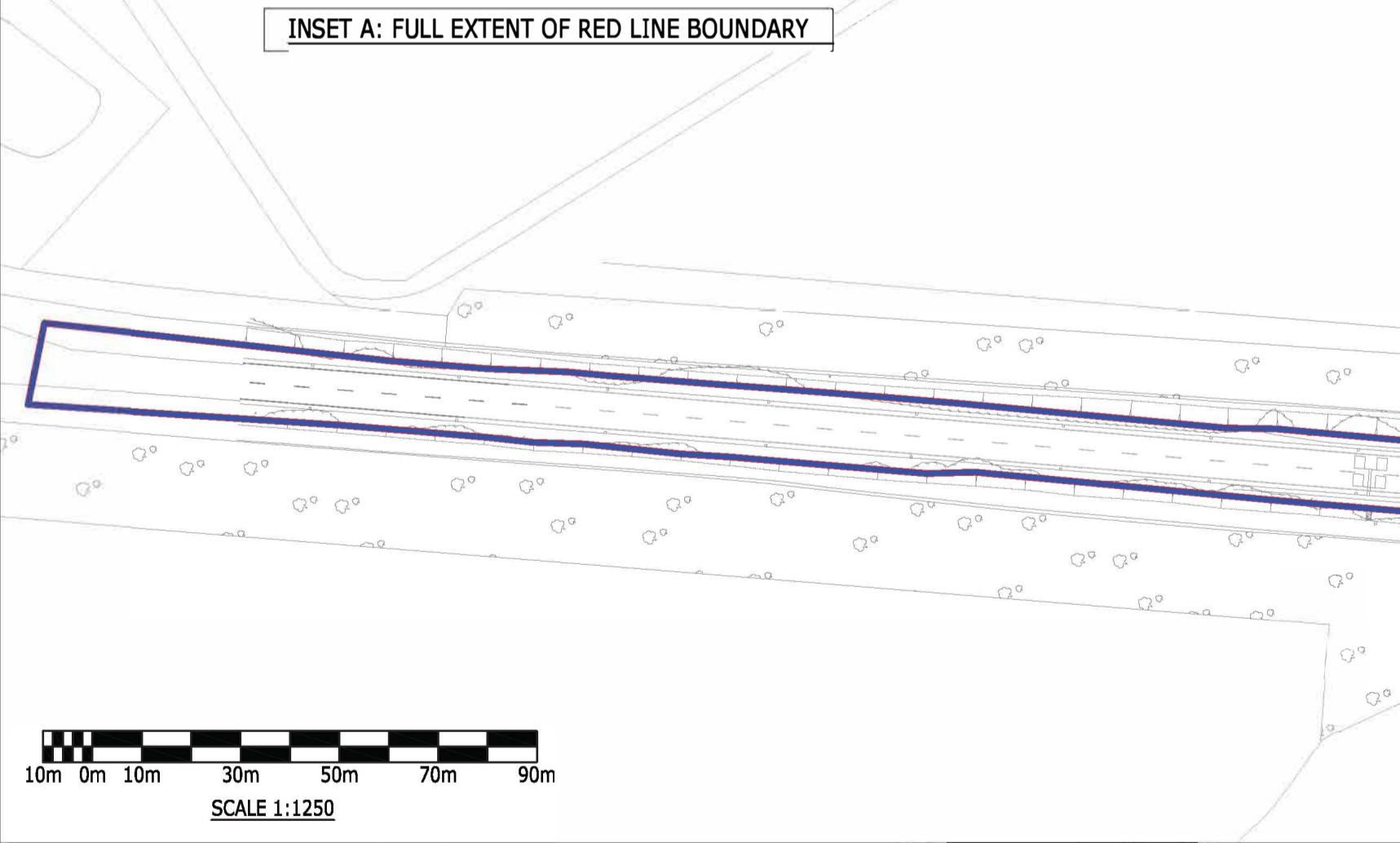

Drawing Legend:

	EXISTING BACKGROUND MAPPING		PERMANENT LAND BOUNDARY
	PROPOSED DESIGN		
	RED LINE BOUNDARY		
	PROPOSED NATIONAL HIGHWAYS BOUNDARY		

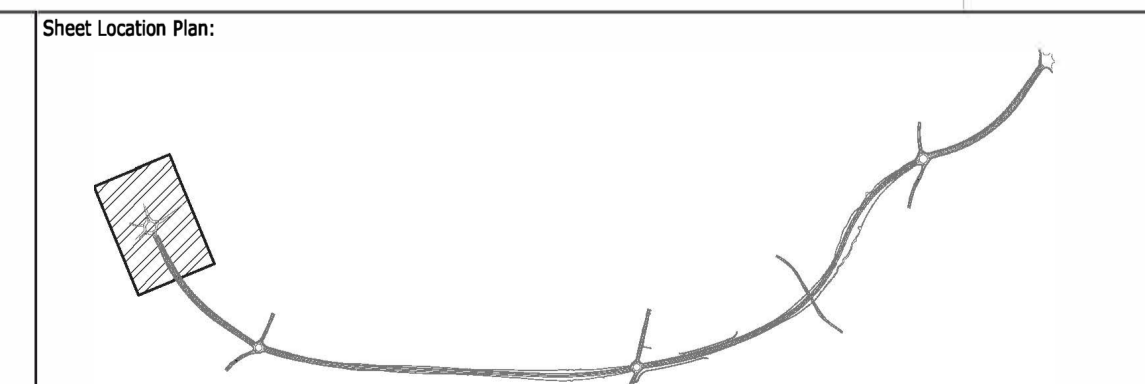

Reproduced from Ordnance Survey material with the permission of Ordnance Survey on behalf of HMSO © Crown copyright. Unauthorised reproduction infringes Crown copyright and may lead to prosecution or civil proceedings. Ordnance Survey license number AC3000850094

P01	04/06/24	JK	2024/06/04	AB	04/06/24
P02	10/07/24	GB	BW	AV	10/07/24
P03	Third Revision	GB	AB	AV	16/07/24
P04	Fourth Issue	DB	BW	AV	06/09/24
C02	Fourth Issue	DB	BW	AV	06/09/24
Rev	Description	Drawn	Checked	Approved	Date

Suitability: A3 Drawing Status: Approved & Accepted at Stage 3

Project Name: North Hykeham Relief Road

Project Client: Lincolnshire County Council
Working for a better future

Project Contractor: Balfour Beatty

Project Designer: RAMBOLL
tel 01244 311855 chester@ramboll.co.uk www.ramboll.co.uk

Drawing Title: Side Roads Order Engineering Layout Plan Sheet 1 of 17

Project No:	1620013942	Scale (B1):	1:1250	Drawn:	DB	Date:	06/09/24
Drawing No:	NHRR-RAM-LSI-HYKE-DR-CH-00101	Rev:	C02				