

Parish: Doddington and Whisby, Skellingthorpe
Title: Land at Skellingthorpe Old Wood
Reference number: CA/7/1/91

DEPOSIT OF MAP AND STATEMENT AND STATUTORY DECLARATION(S) UNDER SECTION 31(6) OF THE HIGHWAYS ACT 1980

Details of the Deposit

Landowner's name: The Woodland Trust
Landowner's address: Kempton Way, Grantham, Lincs, NG31 6LL
Date of deposit of the map and statement: 06 October 1997
Date of Deposit of Statutory Declaration: 10 December 1997
09 October 2003
06 June 2013
Date deposit expires: 05 June 2023

Geographic Location

Grid Reference: SK 904 721
Address and postcode of buildings on the deposited land
Nearest city or town Lincoln
District North Kesteven

COUNTY COUNCIL'S CONTACT DETAILS

Section: Public Rights of Way and Countryside Access
Address: Lincolnshire County Council, Communities, 4th Floor, City Hall, Lincoln, LN1 1DN
Telephone: 01522 782070
Email: countryside_access@lincolnshire.gov.uk

REGISTER OF DEPOSITS

The County Council is required by law to keep a register of maps and statements and Statutory Declarations deposited under Section 31(6) of the Highways Act 1980 available for public inspection on its website and in a paper copy format together with the deposited documents. Details including names, addresses and the location of land relating to a deposit which may be considered to be personal information are therefore in the public domain. This requirement overrides any entitlement a depositor may otherwise have under the Data Protection Act 1998 to prevent publication of such information. The paper copy of the register together with the deposited documents can be viewed by appointment during normal office hours (9:00am to 5:00pm, Monday to Friday) at the County Council's Public Rights of Way and Countryside Section at the above address.

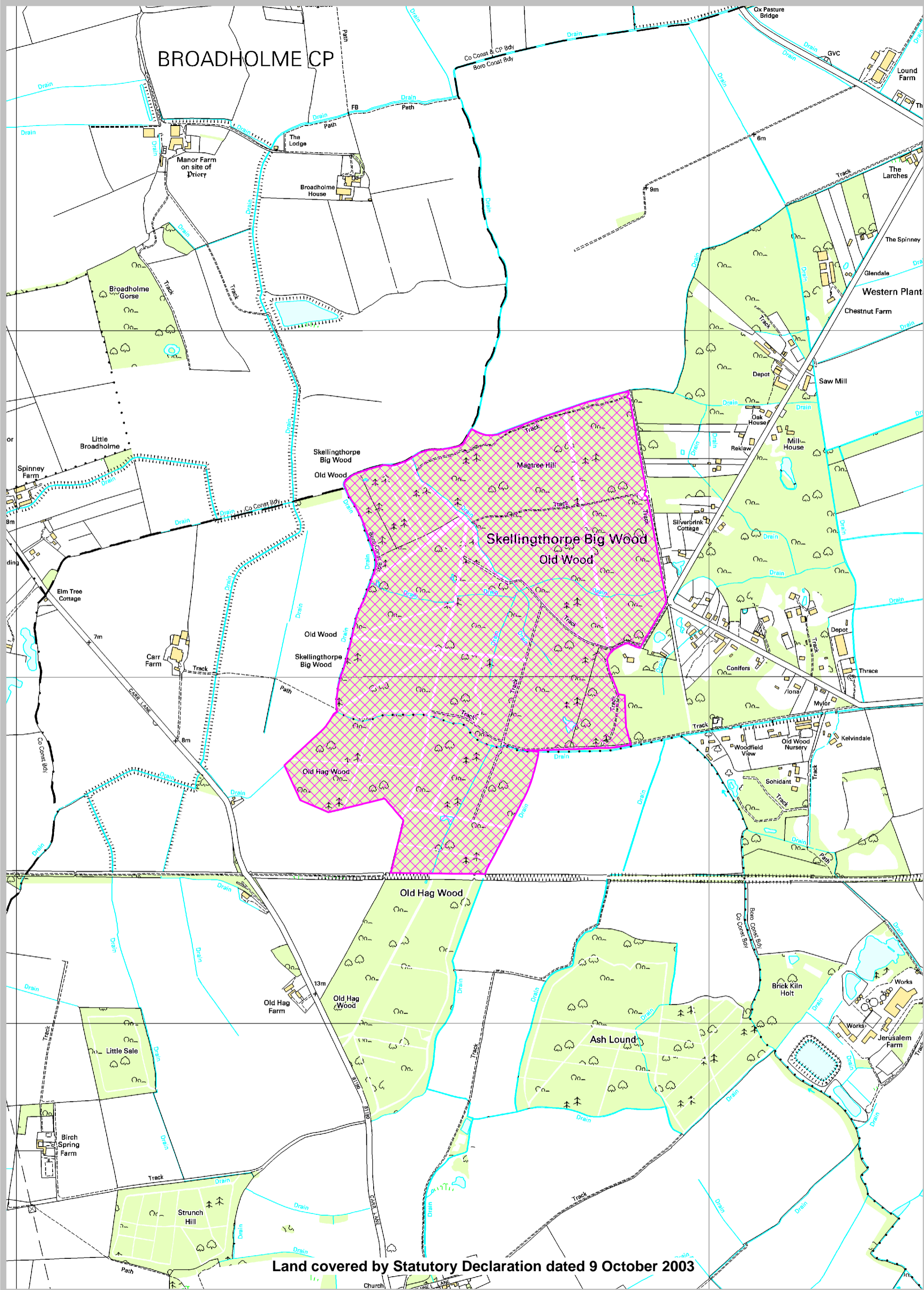

Land covered by Statutory Declaration dated 9 October 2003



Rights of Way & Countryside Access
 RA Wills, Executive Director for Communities
 City Hall, Orchard Street,
 Lincoln LN1 1DN

Land at Skellingthorpe Old Wood

Ref: CA/7/1/91
 Grid Ref: SK 904 721
 Scale: approx 1:10,000

Key:

Land covered by a deposit made
 under Section 31(6) of the
 Highways Act 1980

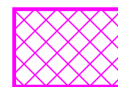

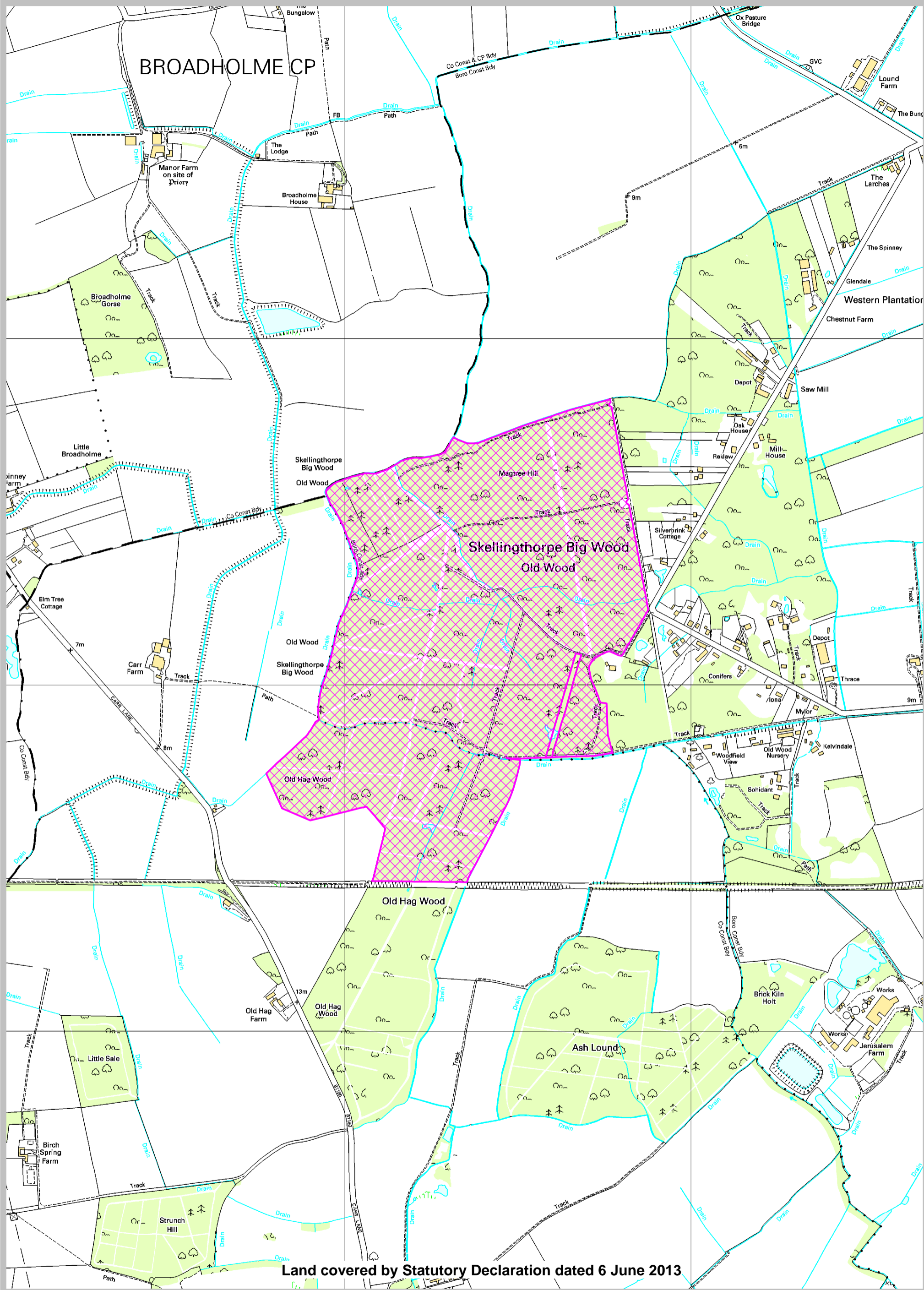

Land covered by Statutory Declaration dated 6 June 2013

