

PART A: Information relating to the applicant and land to which the application relates
(all applicants must complete this Part)

1. Name of appropriate authority to which the application is addressed: Lincolnshire County Council,
 Council Offices, Newland, Lincoln, LN1 1YL

2. Name and full address (including postcode) of applicant: Nicholas Bence-Jones Esq;
 2 Foxes Farm, Nacton, Ipswich IP10 0JJ.

3. Status of applicant (tick relevant box or boxes):

We are

(a) the owner of the land(s) described in paragraph 4.

(b) making this application and the statements/declarations it contains on behalf of [*insert name of owner*] who is the owner of the land(s) described in paragraph 4 and in my capacity as [*insert details*].

4. Insert description of the land(s) to which the application relates (including full address and postcode):

A) Land at Great Wood Farm, Boothby Pagnell, Grantham, NG33 4DH comprising agricultural land
 (LL313947 and LL98464)

5. Ordnance Survey six-figure grid references of a point within the area of land to which the application relates:

Parcels at Boothby Pagnell

E: 496707 N: 331333 – Land to the west of Main Street, B1176

6. This deposit comprises the following statements Parts B, D & E

PART B: Statement under section 31(6) of the Highways Act 1980

I am Nicholas Bence-Jones the owner of the land described in paragraph 4 of Part A of this form and shown edged in Red on the map accompanying this statement.

Ways shown Blue on the accompanying map are public footpaths.

No other ways over the land shown edged in Red on the accompanying map have been dedicated as highways.

PART D: Statement under section 15A(1) of the Commons Act 2006

I, Nicholas Bence-Jones, am the owner of the land described in paragraph 4 of Part A of this form and shown Edged Red on the map accompanying this statement.

I, Nicholas Bence-Jones wish to bring to an end any period during which persons may have indulged as of right in lawful sports and pastimes on the whole or any part of the land shown edged red on the accompanying map.

PART E: Additional information relevant to the application
(insert any additional information relevant to the application)

PART F: Statement of Truth
(all applicants must complete this Part)

WARNING: If you dishonestly enter information or make a statement that you know is, or might be, untrue or misleading, and intend by doing so to make a gain for yourself or another person, or to cause loss or the risk of loss to another person, you may commit the offence of fraud under section 1 of the Fraud Act 2006, the maximum penalty for which is 10 years' imprisonment or an unlimited fine, or both.

I BELIEVE THAT THE FACTS AND MATTERS CONTAINED IN THIS FORM ARE TRUE

Signature (of the person making the statement of truth): 

Print full name: NICHOLAS BENCE-JONES

Date: 29th April 2024

You should keep a copy of the completed form

Data Protection Act 1998 - Fair Processing Notice

The purpose of this Fair Processing Notice is to inform you of the use that will be made of your personal data, as required by the Data Protection Act 1998.

The appropriate authority (see explanation of definition in above guidance notes) in England is the data controller in respect of any personal data that you provide when you complete this form.

The information that you provide will be used by the appropriate authority in its duties to process applications to deposit statements, maps and declarations under section 31(6) the Highways Act 1980 and statements under section 15A(1) of the Commons Act 2006. The information you provide will also be used by the appropriate authority in its duty to update the registers in which details of such deposits are recorded under the Dedicated Highways (Registers under Section 31A of the Highways Act 1980) (England) Regulations 2007 and the Commons (Registration of Town or Village Greens) and Dedicated Highways (Landowner Statements and Declarations) (England) Regulations 2013.

The appropriate authority is required by the legislation above to maintain a register which holds information provided in this form, which can be inspected online or in person by members of the public on request. It may also be required to release information, including personal data and commercial information, on request under the Environmental Information Regulations 2004 or the Freedom of Information Act 2000. However, the appropriate authority will not permit any unwarranted breach of confidentiality nor will they act in contravention of their obligations under the Data Protection Act 1998.

GREAT WOOD FARM

N G Bence-Jones Esq



This plan is centred on SK96 31
Drawing (12226-06) Date 15.02.24

Based on Ordnance Survey 1:10,000
mapping with the permission of the
Controller of HMSO
© Crown Copyright
Licence No. ES 100018525

Scale 1:7,500 at A3

Key

— Public Footpath

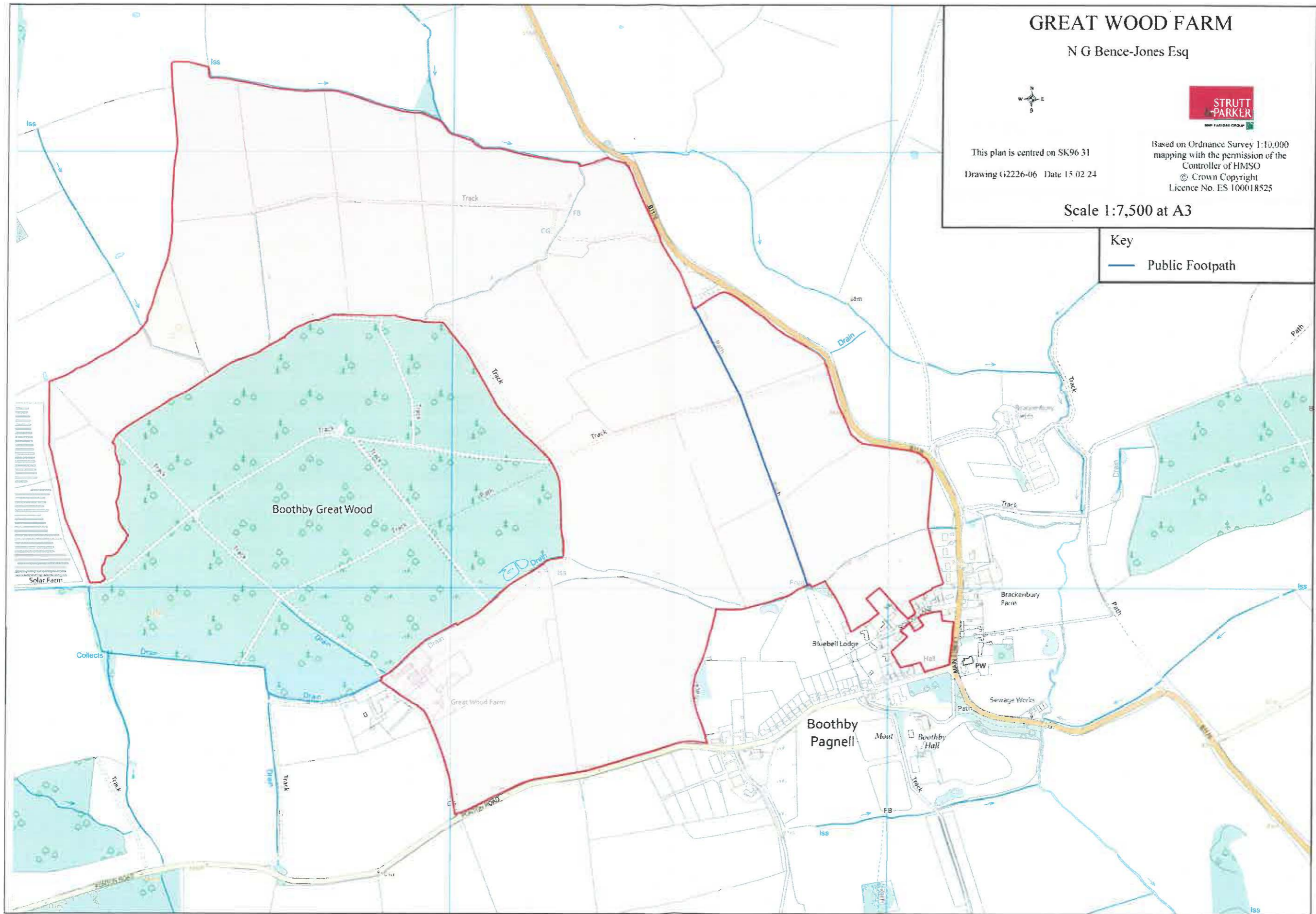

PART A: Information relating to the applicant and land to which the application relates
(all applicants must complete this Part)

1. Name of appropriate authority to which the application is addressed: Lincolnshire County Council, Council Offices, Newland, Lincoln, LN1 1YL

2. Name and full address (including postcode) of applicant: Nicholas Bence-Jones Esq;
 2 Foxes Farm, Nacton, Ipswich IP10 0JJ.

3. Status of applicant (tick relevant box or boxes):

We are

- (a) the owner of the land(s) described in paragraph 4.
 (b) making this application and the statements/declarations it contains on behalf of [*insert name of owner*] who is the owner of the land(s) described in paragraph 4 and in my capacity as [*insert details*].

4. Insert description of the land(s) to which the application relates (including full address and postcode):

- A) Land at Great Wood Farm, Boothby Pagnell, Grantham, NG33 4DH comprising agricultural land (LL313947 and LL98464)

5. Ordnance Survey six-figure grid references of a point within the area of land to which the application relates:

Parcels at Bootby Pagnell

E: 496707 N: 331333 – Land to the west of Main Street, B1176

6. This deposit comprises the following statements Parts B, D & E

PART C: Declaration under section 31(6) of the Highways Act 1980

1. I, Nicholas Bence-Jones is the owner of the land described in paragraph 4 of Part A of this form and shown outlined red on the map lodged with Lincolnshire County Council on 24th May 2024.

2. On the 24th day of May 2024, I, Nicholas Bence-Jones deposited with Lincolnshire County Council, being the appropriate council, a statement accompanied by a map showing the property outlined red which stated that:

Ways shown as a blue line on the accompanying map are public footpaths.

No other ways over the land shown outlined red on the accompanying map have been dedicated as highways.

3. Paragraph deleted

4. No additional ways have been dedicated over the land shaded pink on the map referenced in paragraph 1 above since the statement dated 29th April 2024 referred to in paragraph 2 above and at the present time, I have no intention of dedicating any more public rights of way over the property.

PART F: Statement of Truth
(all applicants must complete this Part)

WARNING: If you dishonestly enter information or make a statement that you know is, or might be, untrue or misleading, and intend by doing so to make a gain for yourself or another person, or to cause loss or the risk of loss to another person, you may commit the offence of fraud under section 1 of the Fraud Act 2006, the maximum penalty for which is 10 years' imprisonment or an unlimited fine, or both.

I BELIEVE THAT THE FACTS AND MATTERS CONTAINED IN THIS FORM ARE TRUE.

Signature (of the person making the statement of truth):



Print full name: NICHOLAS BENCE-JONES

Date:

14th August 2024

You should keep a copy of the completed form

Data Protection Act 1998 - Fair Processing Notice

The purpose of this Fair Processing Notice is to inform you of the use that will be made of your personal data, as required by the Data Protection Act 1998.

The appropriate authority (see explanation of definition in above guidance notes) in England is the data controller in respect of any personal data that you provide when you complete this form.

The information that you provide will be used by the appropriate authority in its duties to process applications to deposit statements, maps and declarations under section 31(6) the Highways Act 1980 and statements under section 15A(1) of the Commons Act 2006. The information you provide will also be used by the appropriate authority in its duty to update the registers in which details of such deposits are recorded under the Dedicated Highways (Registers under Section 31A of the Highways Act 1980) (England) Regulations 2007 and the Commons (Registration of Town or Village Greens) and Dedicated Highways (Landowner Statements and Declarations) (England) Regulations 2013.

The appropriate authority is required by the legislation above to maintain a register which holds information provided in this form, which can be inspected online or in person by members of the public on request. It may also be required to release information, including personal data and commercial information, on request under the Environmental Information Regulations 2004 or the Freedom of Information Act 2000. However, the appropriate authority will not permit any unwarranted breach of confidentiality nor will they act in contravention of their obligations under the Data Protection Act 1998.

GREAT WOOD FARM

N G Bence-Jones Esq



This plan is centred on SK96 31
Drawing G2226-06 Date 15.02.24

Based on Ordnance Survey 1:10,000
mapping with the permission of the
Controller of HMSO
© Crown Copyright
Licence No. ES 100018525

Scale 1:7,500 at A3

Key
— Public Footpath

