

10. 'Appropriate authority' means (a) in relation to a map or statement deposited or declaration lodged under section 31(6) of that Act, an appropriate council (as defined in section 31(7) of the Highways Act 1980); and (b) in relation to a statement and map deposited under section 15A(1) of the 2006 Act, a commons registration authority (defined in section 4 of the Commons Act 2006 and section 2 of the Commons Registration Act 1965). In practice, the appropriate council and commons registration authority will usually be the same body.

**PART A: Information relating to the applicant and land to which the application relates  
(all applicants must complete this Part)**

1. Name of appropriate authority to which the application is addressed:  
LINCOLNSHIRE COUNTY COUNCIL

2. Name and full address (including postcode) of applicant:  
SAVILLS (UK) LIMITED of OLYMPIC HOUSE, DODDINGTON ROAD, LINCOLN,  
LN6 3SE

3. Status of applicant (tick relevant box or boxes):

I am

(a)  the owner of the land(s) described in paragraph 4.

(b)  making this application and the statements/declarations it contains on behalf of ROLAND GEORGE VESSEY MACHIN who is the owner of the land(s) described in paragraph 4 and in my capacity as duly authorised agents.

4. Insert description of the land(s) to which the application relates (including full address and postcode):  
i) Belton Ashes Farm, Barkston Heath, Grantham, NG32 2DF  
ii) Mickling and Oakdale Farms, Gonerby Moor, Grantham, NG32 2AB

5. Ordnance Survey six-figure grid reference(s) of a point within the area of land(s) to which the application relates (if known): i) SK950401 ii) SK893398

6. This deposit comprises the following statement(s) and/or declarations (delete Parts B, C, or D where not applicable):

**PART B: Statement under section 31(6) of the Highways Act 1980**

Roland George Vessey Machin is the owner of the land described in paragraph 4 of Part A of this form and shown edged red on the map accompanying this statement.

No ways over the land shown edged red on the accompanying maps have been dedicated as highways.

**PART E: Additional information relevant to the application**  
*(insert any additional information relevant to the application)*

**PART F: Statement of Truth**  
*(all applicants must complete this Part)*

**WARNING:** If you dishonestly enter information or make a statement that you know is, or might be, untrue or misleading, and intend by doing so to make a gain for yourself or another person, or to cause loss or the risk of loss to another person, you may commit the offence of fraud under section 1 of the Fraud Act 2006, the maximum penalty for which is 10 years' imprisonment or an unlimited fine, or both.

I BELIEVE THAT THE FACTS AND MATTERS CONTAINED HEREIN ARE TRUE

Signature (of the person making the statement of truth):

Print full name: JONATHAN CHARLES WOOD  
for and on behalf of SAVILLS (UK) LTD duly authorised agent  
for and on behalf of R.G.V. MACHINERY  
Date: 27th February 2024

You should keep a copy of the completed form

**Data Protection Act 1998 - Fair Processing Notice**

The purpose of this Fair Processing Notice is to inform you of the use that will be made of your personal data, as required by the Data Protection Act 1998.

The appropriate authority (see explanation of definition in above guidance notes) in England is the data controller in respect of any personal data that you provide when you complete this form.

The information that you provide will be used by the appropriate authority in its duties to process applications to deposit statements, maps and declarations under section 31(6) the Highways Act 1980 and statements under section 15A(1) of the Commons Act 2006. The information you provide will also be used by the appropriate authority in its duty to update the registers in which details of such deposits are recorded under the Dedicated Highways (Registers under Section 31A of the Highways Act 1980) (England) Regulations 2007 and the Commons (Registration of Town or Village Greens) and Dedicated Highways (Landowner Statements and Declarations) (England) Regulations 2013.

The appropriate authority is required by the legislation above to maintain a register which holds information provided in this form, which can be inspected online or in person by members of the public on request. It may also be required to release information, including personal data and commercial information, on request under the Environmental Information Regulations 2004 or the Freedom of Information Act 2000. However, the appropriate authority will not permit any unwarranted breach of confidentiality nor will they act in contravention of their obligations under the Data Protection Act 1998.

# Mickling and Oakdale Farms, Gonerby Moor

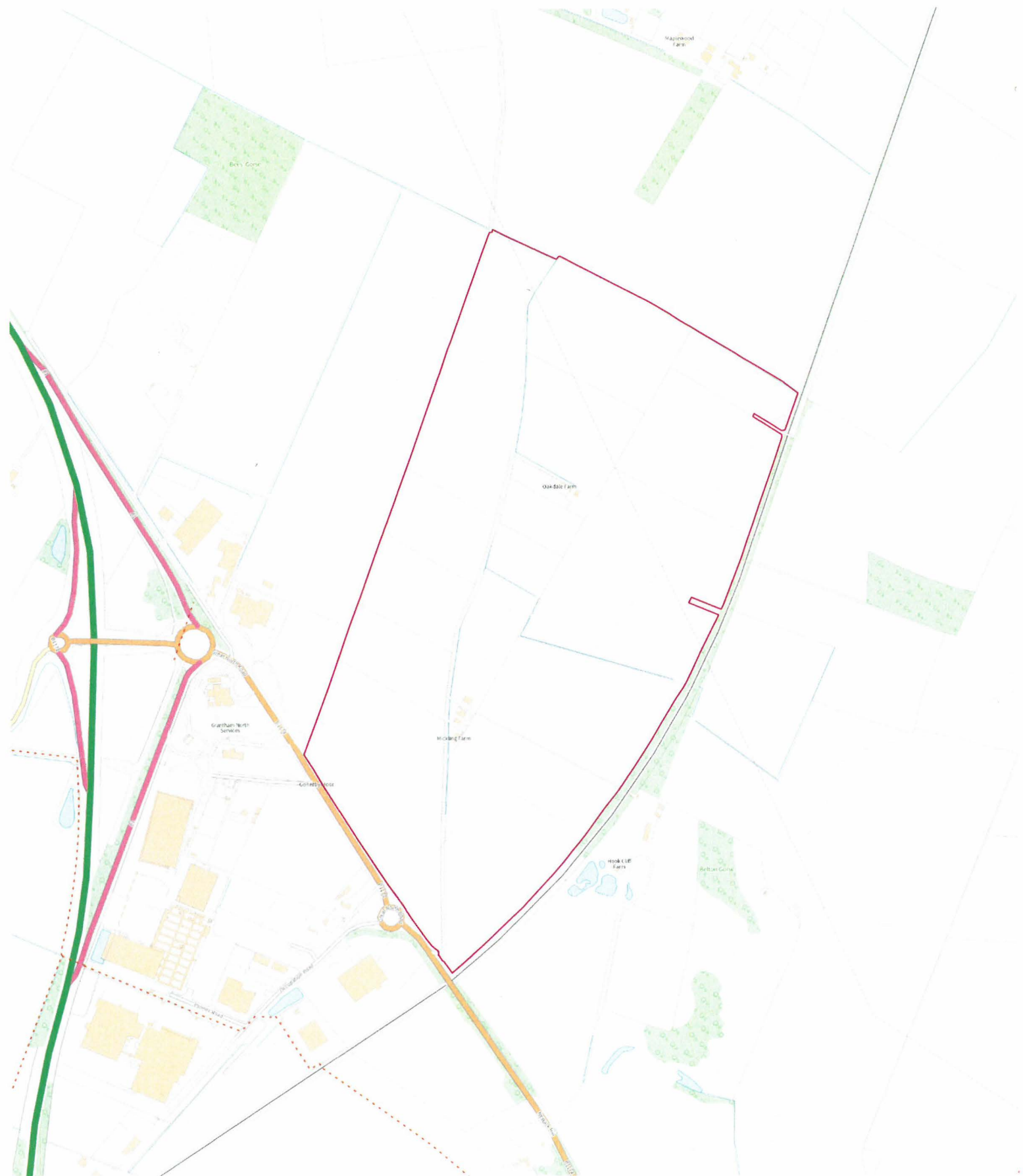

# Belton Ashes Farm, Barkston Heath



10. 'Appropriate authority' means (a) in relation to a map or statement deposited or declaration lodged under section 31(6) of that Act, an appropriate council (as defined in section 31(7) of the Highways Act 1980); and (b) in relation to a statement and map deposited under section 15A(1) of the 2006 Act, a commons registration authority (defined in section 4 of the Commons Act 2006 and section 2 of the Commons Registration Act 1965). In practice, the appropriate council and commons registration authority will usually be the same body.

**PART A: Information relating to the applicant and land to which the application relates  
(all applicants must complete this Part)**

1. Name of appropriate authority to which the application is addressed:  
LINCOLNSHIRE COUNTY COUNCIL

2. Name and full address (including postcode) of applicant:  
SAVILLS (UK) LIMITED of OLYMPIC HOUSE, DODDINGTON ROAD, LINCOLN,  
LN6 3SE

3. Status of applicant (tick relevant box or boxes):

I am

(a)  the owner of the land(s) described in paragraph 4.

(b)  making this application and the statements/declarations it contains on behalf of ROLAND GEORGE VESSEY MACHIN who is the owner of the land(s) described in paragraph 4 and in my capacity as duly authorised agents.

4. Insert description of the land(s) to which the application relates (including full address and postcode):  
i) Belton Ashes Farm, Barkston Heath, Grantham, NG32 2DF  
ii) Mickling and Oakdale Farms, Gonerby Moor, Grantham, NG32 2AB

5. Ordnance Survey six-figure grid reference(s) of a point within the area of land(s) to which the application relates (if known): i) SK950401 ii) SK893398

6. This deposit comprises the following ~~statement(s) and/or~~ declarations (*delete Parts B, C, or D where not applicable*):

**PART C: Declaration under section 31(6) of the Highways Act 1980**

1. Roland George Vessey Machin is the owner of the land described in paragraph 4 of Part A of this form and shown edged red on the maps accompanying this declaration/lodged with Lincolnshire County Council on 4th March 2024.

2. On the 4th March 2024 I deposited with Lincolnshire County Council, being the appropriate council, a statement accompanied by a map showing Roland George Vessey Machin's property edged red which stated that:

no ways had been dedicated as highways over Roland George Vessey Machin's property.

4. No additional ways have been dedicated over the land edged red on the maps accompanying this declaration/referenced in paragraph 1 above since the statement dated 27th February 2024 referred to in paragraph 2 above and at the present time Roland George Vessey Machin has no intention of dedicating any more public rights of way over the property.

**PART E: Additional information relevant to the application**  
*(insert any additional information relevant to the application)*

**PART F: Statement of Truth**  
*(all applicants must complete this Part)*

**WARNING:** If you dishonestly enter information or make a statement that you know is, or might be, untrue or misleading, and intend by doing so to make a gain for yourself or another person, or to cause loss or the risk of loss to another person, you may commit the offence of fraud under section 1 of the Fraud Act 2006, the maximum penalty for which is 10 years' imprisonment or an unlimited fine, or both.

**I BELIEVE THAT THE FACTS AND MATTERS CONTAINED IN THIS FORM ARE TRUE**

Signature (of the person making the statement of truth):

Print full name: **JONATHAN CHARLES WOOD**  
*for and on behalf of SAVILLS(OJK)LTD.*

Date: **8<sup>th</sup> April 2024**

You should keep a copy of the completed form

**Data Protection Act 1998 - Fair Processing Notice**

The purpose of this Fair Processing Notice is to inform you of the use that will be made of your personal data, as required by the Data Protection Act 1998.

The appropriate authority (see explanation of definition in above guidance notes) in England is the data controller in respect of any personal data that you provide when you complete this form.

The information that you provide will be used by the appropriate authority in its duties to process applications to deposit statements, maps and declarations under section 31(6) the Highways Act 1980 and statements under section 15A(1) of the Commons Act 2006. The information you provide will also be used by the appropriate authority in its duty to update the registers in which details of such deposits are recorded under the Dedicated Highways (Registers under Section 31A of the Highways Act 1980) (England) Regulations 2007 and the Commons (Registration of Town or Village Greens) and Dedicated Highways (Landowner Statements and Declarations) (England) Regulations 2013.

The appropriate authority is required by the legislation above to maintain a register which holds information provided in this form, which can be inspected online or in person by members of the public on request. It may also be required to release information, including personal data and commercial information, on request under the Environmental Information Regulations 2004 or the Freedom of Information Act 2000. However, the appropriate authority will not permit any unwarranted breach of confidentiality nor will they act in contravention of their obligations under the Data Protection Act 1998.

# Mickling and Oakdale Farms, Gonerby Moor

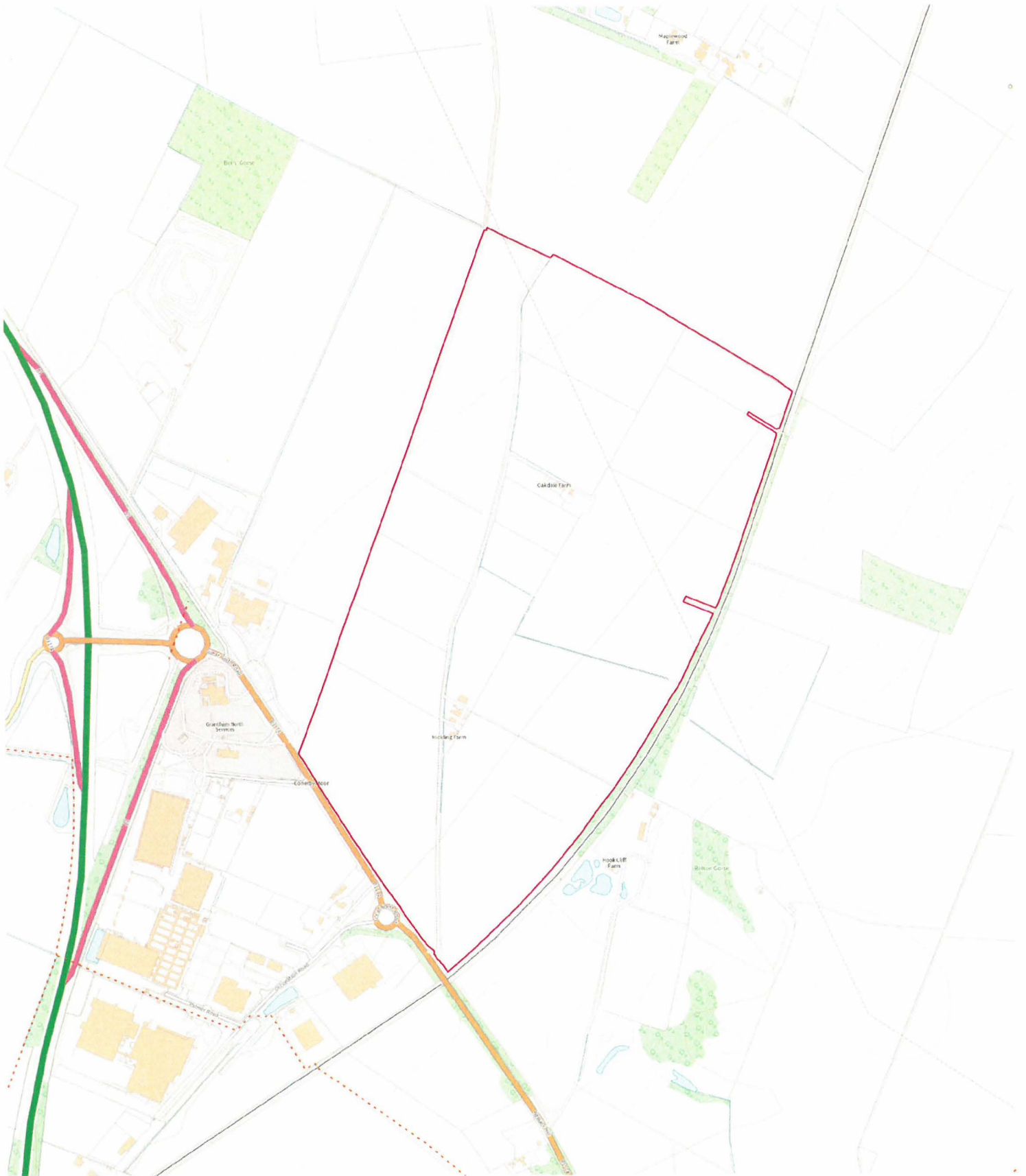



# Belton Ashes Farm, Barkston Heath

