

10. 'Appropriate authority' means (a) in relation to a map or statement deposited or declaration lodged under section 31(6) of that Act, an appropriate council (as defined in section 31(7) of the Highways Act 1980); and (b) in relation to a statement and map deposited under section 15A(1) of the 2006 Act, a commons registration authority (defined in section 4 of the Commons Act 2006 and section 2 of the Commons Registration Act 1965). In practice, the appropriate council and commons registration authority will usually be the same body.

**PART A: Information relating to the applicant and land to which the application relates
(all applicants must complete this Part)**

1. Name of appropriate authority to which the application is addressed:
Lincolnshire County Council

2. Name and full address (including postcode) of applicant:

Mr Joshua Johnson of

George F. White
9 South End
Bedale
North Yorkshire
DL8 2BJ

3. Status of applicant (tick relevant box or boxes):

I am

(a) the owner of the land(s) described in paragraph 4.

(b) making this application and the statements/declarations it contains on behalf of Mr Leathley who is the owner of the land(s) described in paragraph 4 and in my capacity as land agent.

4. Insert description of the land(s) to which the application relates (including full address and postcode):

Footpath from the north-east corner of the farmyard at Manor Farm, Braucewell, Sleaford, Lincolnshire, NG34 8RQ through the medieval settlement of Braucewell and across the field immediately east.

5. Ordnance Survey six-figure grid reference(s) of a point within the area of land(s) to which the application relates (if known):

Start: X352505.84 / Y504719.25

End: X352672.57 / Y505174.77

6. This deposit comprises the following statement(s) and/or declarations (*delete Parts B, C, or D where not applicable*):

PART B: Statement under section 31(6) of the Highways Act 1980

Mr Ian Leathley is the owner of the land described in paragraph 4 of Part A of this form and shown dark purple on the map accompanying this statement.

Ways shown Pink on the accompanying map is a separate byway open to all traffic.

No ways over the land shown on the accompanying map have been dedicated as highways.

PART C: Declaration under section 31(6) of the Highways Act 1980

1. [I am/[insert name of owner] is] the owner of the land described in paragraph 4 of Part A of this form and shown [insert colouring] on the map [accompanying this declaration/lodged with [insert name] Council on [insert day, month, year]].

(delete wording in square brackets as appropriate and/or insert information as required)

2. On the [insert day] day of [insert month, year] [I/my/[insert name of owner's] predecessor in title [insert name]] deposited with [insert name] Council, being the appropriate council, a statement accompanied by a map showing [my/[insert name of owner's]] property [insert colouring] which stated that:

[the ways shown [insert colouring] on that map [and on the map accompanying this declaration] had been dedicated as byways open to all traffic]

[the ways shown [insert colouring] on that map [and on the map accompanying this declaration] had been dedicated as restricted byways]

[the ways shown [insert colouring] on that map [and on the map accompanying this declaration] had been dedicated as bridleways]

[the ways shown [insert colouring] on that map [and on the map accompanying this declaration] had been dedicated as footpaths]

[no [other] ways had been dedicated as highways over [my/[insert name of owner's]] property]. *(delete wording in square brackets as appropriate and/or insert information as required)*

[3. On the [insert day] day of [insert month, year] [I/my/[insert name of owner's] predecessor in title [insert name]] deposited with [insert name] Council, being the appropriate council, a declaration dated [insert day, month, year], stating that no additional ways [other than those marked in the appropriate colour on the map accompanying that declaration] had been dedicated as [byways open to all traffic] [restricted byways] [bridleways] [footpaths] since the deposit of the statement referred to in paragraph 2 above.]

(delete if not applicable and delete wording in square brackets as appropriate and/or insert information as required)

4. No additional ways have been dedicated over the land [insert colouring] on the map [accompanying this declaration/referenced in paragraph 1 above] since the statement dated [insert day, month, year] referred to in paragraph 2 above [since the date of the declaration referred to in paragraph 3 above] [other than those [byways open to all traffic] [restricted byways] [bridleways] [footpaths] marked in the appropriate colour on the map accompanying this declaration] and at the present time [I/[insert name of owner]] [have/has] no intention of dedicating any more public rights of way over [my/the] property.

(delete wording in square brackets as appropriate and/or insert information as required)

PART D: Statement under section 15A(1) of the Commons Act 2006

[I am/[insert name of owner] is] the owner of the land described in paragraph 4 of Part A of this form and shown [insert colouring] on the map [accompanying this statement/deposited with [insert name] Council on [insert day, month, year]].

[I/[insert name of owner]] [wish/wishes] to bring to an end any period during which persons may have indulged as of right in lawful sports and pastimes on the whole or any part of the land shown [insert colouring] on the [accompanying map/map referenced above].

(delete wording in square brackets as appropriate and/or insert information as required)

PART E: Additional information relevant to the application
(insert any additional information relevant to the application)

PART F: Statement of Truth
(all applicants must complete this Part)

WARNING: If you dishonestly enter information or make a statement that you know is, or might be, untrue or misleading, and intend by doing so to make a gain for yourself or another person, or to cause loss or the risk of loss to another person, you may commit the offence of fraud under section 1 of the Fraud Act 2006, the maximum penalty for which is 10 years' imprisonment or an unlimited fine, or both.

I BELIEVE THAT THE FACTS AND MATTERS CONTAINED IN THIS FORM ARE TRUE

Signature (of the person making the statement of truth): 

Print full name: JOSHUA THOMAS JOHNSON

Date: 01/02//2024

You should keep a copy of the completed form

Data Protection Act 1998 - Fair Processing Notice

The purpose of this Fair Processing Notice is to inform you of the use that will be made of your personal data, as required by the Data Protection Act 1998.

The appropriate authority (see explanation of definition in above guidance notes) in England is the data controller in respect of any personal data that you provide when you complete this form.

The information that you provide will be used by the appropriate authority in its duties to process applications to deposit statements, maps and declarations under section 31(6) the Highways Act 1980 and statements under section 15A(1) of the Commons Act 2006. The information you provide will also be used by the appropriate authority in its duty to update the registers in which details of such deposits are recorded under the Dedicated Highways (Registers under Section 31A of the Highways Act 1980) (England) Regulations 2007 and the Commons (Registration of Town or Village Greens) and Dedicated Highways (Landowner Statements and Declarations) (England) Regulations 2013.

The appropriate authority is required by the legislation above to maintain a register which holds information provided in this form, which can be inspected online or in person by members of the public on request. It may also be required to release information, including personal data and commercial information, on request under the Environmental Information Regulations 2004 or the Freedom of Information Act 2000. However, the appropriate authority will not permit any unwarranted breach of confidentiality nor will they act in contravention of their obligations under the Data Protection Act 1998.

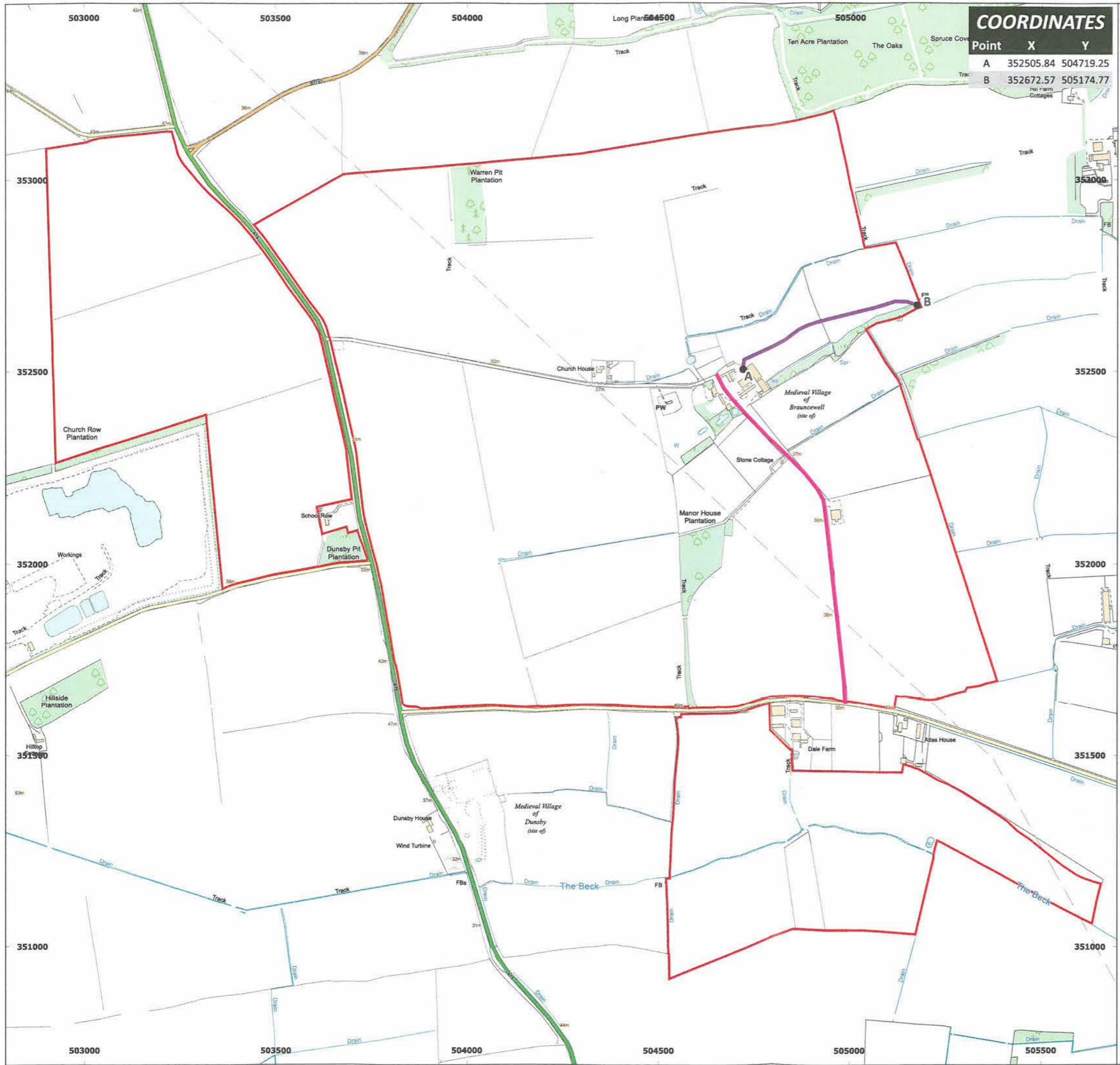

Legend

- Land Ownership Boundary
787.44 Ac / 318.67 Ha
- Byway Open to all Traffic
- Footpath



Scale - 1:10,000



Client / Project:
Leathley, I

Drawing Title:
Professional Works at Manor Farm, Braucewell

Drawn By: JH	Checked By: JJ
------------------------	--------------------------

Date: 29.01.2024	Scale: 1:10,000 @ A3
----------------------------	--------------------------------

Project Number: Job-0002588	File No: -	Dwg No: 01	Revision: -
---------------------------------------	----------------------	----------------------	-----------------------

Path: 1. Client Projects\L\Leathley, I\Job-0002588 - Professional Work Manor Farm, Braucewell

- Notes:**
1. This drawing is subject to copyright laws and the use of this drawing is licenced by GFW for use on this project only.
 2. In the event of any discrepancies being found these are to be brought to the attention of GFW GIS team.
 3. This drawing is to be used solely for the information titled.
 4. This map is reproduced from Ordnance Survey material with the permission of Ordnance Survey on behalf of Her Majesty's Stationary Office Crown Copyright 2024. The accuracy is not underwritten by GFW.

GEORGE F. WHITE

RESIDENTIAL . COMMERCIAL . RURAL . DEVELOPMENT

0333 920 2220
www.georgefwhite.co.uk

10. 'Appropriate authority' means (a) in relation to a map or statement deposited or declaration lodged under section 31(6) of that Act, an appropriate council (as defined in section 31(7) of the Highways Act 1980); and (b) in relation to a statement and map deposited under section 15A(1) of the 2006 Act, a commons registration authority (defined in section 4 of the Commons Act 2006 and section 2 of the Commons Registration Act 1965). In practice, the appropriate council and commons registration authority will usually be the same body.

**PART A: Information relating to the applicant and land to which the application relates
(all applicants must complete this Part)**

1. Name of appropriate authority to which the application is addressed:
Lincolnshire County Council

2. Name and full address (including postcode) of applicant:

Mr Joshua Johnson of

George F. White
9 South End
Bedale
North Yorkshire
DL8 2BJ

3. Status of applicant (tick relevant box or boxes):

I am

(a) the owner of the land(s) described in paragraph 4.

(b) making this application and the statements/declarations it contains on behalf of Mr Leathley who is the owner of the land(s) described in paragraph 4 and in my capacity as land agent.

4. Insert description of the land(s) to which the application relates (including full address and postcode):

Footpath from the north-east corner of the farmyard at Manor Farm, Brauncewell, Sleaford, Lincolnshire, NG34 8RQ through the medieval settlement of Brauncewell and across the field immediately east.

5. Ordnance Survey six-figure grid reference(s) of a point within the area of land(s) to which the application relates (if known):

Start: X352505.84 / Y504719.25

End: X352672.57 / Y505174.77

6. This deposit comprises the following statement(s) and/or declarations (*delete Parts B, C, or D where not applicable*):

PART C: Declaration under section 31(6) of the Highways Act 1980

1. Mr Ian Leathley is the owner of the land described in paragraph 4 of Part A of this form and shown purple on the map accompanying this declaration/lodged with Lincolnshire County Council on 05 February 2024.

2. On the Fifth day of February Mr Ian Leathley's land agent Mr Joshua Johnson deposited with Lincolnshire County Council, being the appropriate council, a statement accompanied by a map showing Mr Leathley's property coloured purple which stated that:

the ways shown pink on that map and on the map accompanying this declaration had been dedicated as byways open to all traffic

the ways shown purple on that map and on the map accompanying this declaration had been dedicated as footpaths

no other ways had been dedicated as highways over Mr Ian Leathley's property.

4. No additional ways have been dedicated over the land on the map accompanying this declaration/referenced in paragraph 1 above since the statement dated 01 February 2024 referred to in paragraph 2 above other than those byways open to all traffic and footpaths marked in the appropriate colour on the map accompanying this declaration and at the present time Mr Ian Leathley has no intention of dedicating any more public rights of way over the property.

PART D: Statement under section 15A(1) of the Commons Act 2006

[I am/[*insert name of owner*] is] the owner of the land described in paragraph 4 of Part A of this form and shown [*insert colouring*] on the map [accompanying this statement/deposited with [*insert name*] Council on [*insert day, month, year*]].

[I/[*insert name of owner*]] [wish/wishes] to bring to an end any period during which persons may have indulged as of right in lawful sports and pastimes on the whole or any part of the land shown [*insert colouring*] on the [accompanying map/map referenced above].

(delete wording in square brackets as appropriate and/or insert information as required)

PART E: Additional information relevant to the application
(insert any additional information relevant to the application)

PART F: Statement of Truth
(all applicants must complete this Part)

WARNING: If you dishonestly enter information or make a statement that you know is, or might be, untrue or misleading, and intend by doing so to make a gain for yourself or another person, or to cause loss or the risk of loss to another person, you may commit the offence of fraud under section 1 of the Fraud Act 2006, the maximum penalty for which is 10 years' imprisonment or an unlimited fine, or both.

I BELIEVE THAT THE FACTS AND MATTERS CONTAINED IN THIS FORM ARE TRUE

Signature (of the person making the statement of truth):



Print full name: JOSHUA THOMAS JOHNSON

Date: 19/02//2024

You should keep a copy of the completed form

Data Protection Act 1998 - Fair Processing Notice

The purpose of this Fair Processing Notice is to inform you of the use that will be made of your personal data, as required by the Data Protection Act 1998.

The appropriate authority (see explanation of definition in above guidance notes) in England is the data controller in respect of any personal data that you provide when you complete this form.

The information that you provide will be used by the appropriate authority in its duties to process applications to deposit statements, maps and declarations under section 31(6) the Highways Act 1980 and statements under section 15A(1) of the Commons Act 2006. The information you provide will also be used by the appropriate authority in its duty to update the registers in which details of such deposits are recorded under the Dedicated Highways (Registers under Section 31A of the Highways Act 1980) (England) Regulations 2007 and the Commons (Registration of Town or Village Greens) and Dedicated Highways (Landowner Statements and Declarations) (England) Regulations 2013.

The appropriate authority is required by the legislation above to maintain a register which holds information provided in this form, which can be inspected online or in person by members of the public on request. It may also be required to release information, including personal data and commercial information, on request under the Environmental Information Regulations 2004 or the Freedom of Information Act 2000. However, the appropriate authority will not permit any unwarranted breach of confidentiality nor will they act in contravention of their obligations under the Data Protection Act 1998.

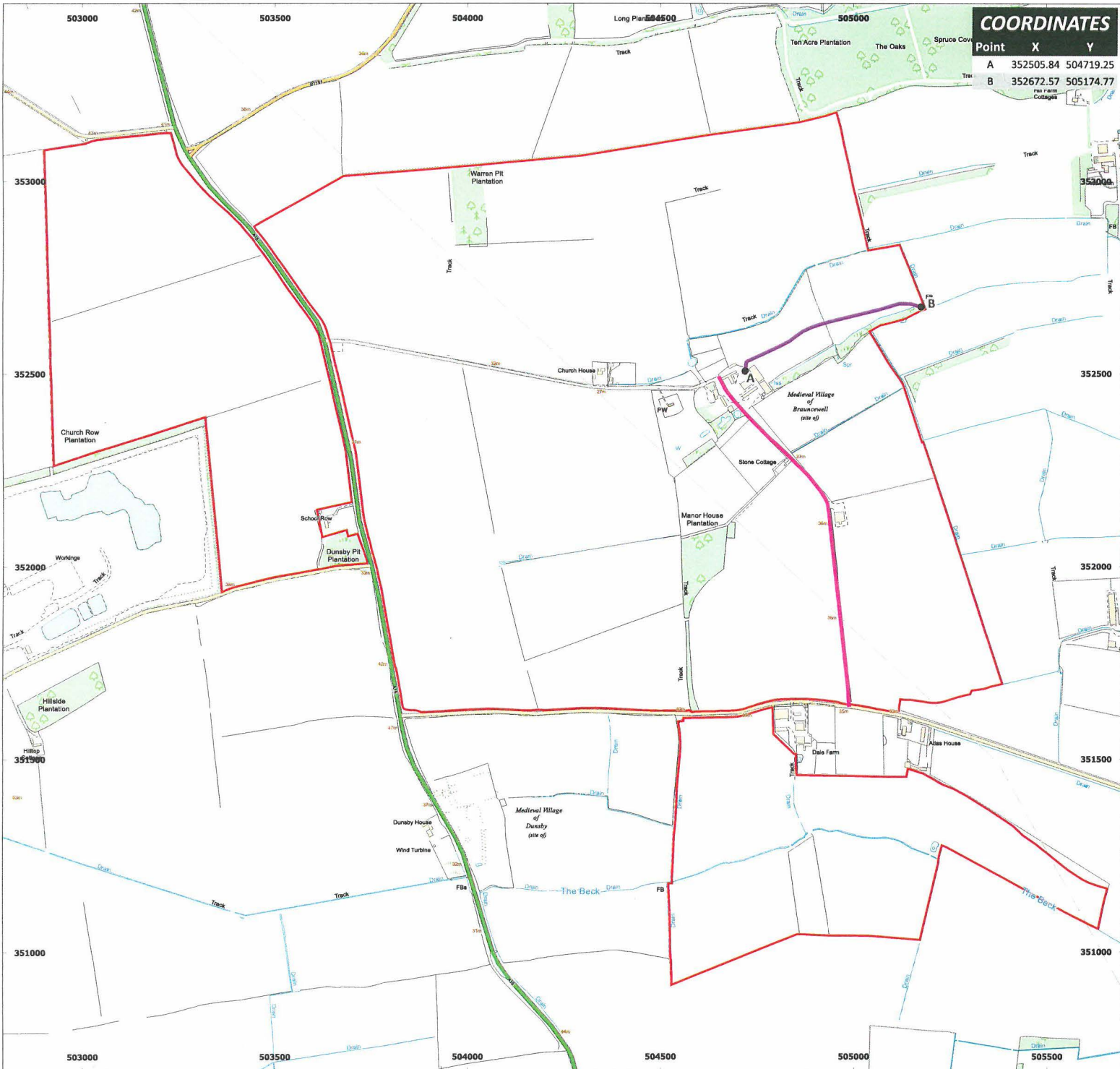

COORDINATES

Point	X	Y
A	352505.84	504719.25
B	352672.57	505174.77

Legend

- Land Ownership Boundary
787.44 Ac / 318.67 Ha
- Byway Open to all Traffic
- Footpath



Scale - 1:10,000

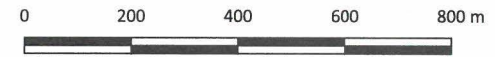

Client / Project:

Leathley, I

Drawing Title:

Professional Works at Manor Farm, Braucewell

Drawn By:

JH

Checked By:

JJ

Date:

29.01.2024

Scale:

1:10,000 @ A3

Project Number:

Job-0002588

File No:

-

Dwg No:

01

Revision:

-

Path: 1. Client Projects\L\Leathley, I\Job-0002588 - Professional Work Manor Farm, Braucewell

Notes:

1. This drawing is subject to copyright laws and the use of this drawing is licensed by GFW for use on this project only.
2. In the event of any discrepancies being found these are to be brought to the attention of GFW GIS team.
3. This drawing is to be used solely for the information titled.
4. This map is reproduced from Ordnance Survey material with the permission of Ordnance Survey on behalf of Her Majesty's Stationary Office Crown Copyright 2024. The accuracy is not underwritten by GFW.

GEORGE F. WHITE
RESIDENTIAL . COMMERCIAL . RURAL . DEVELOPMENT
0333 920 2220
www.georgefwhite.co.uk