

Parish: Deeping St. James
Title: Priory Farm, Deeping St. James
Reference number: CA/7/1/393

**DEPOSIT OF MAP AND STATEMENT AND STATUTORY DECLARATION(S) UNDER
HIGHWAYS ACT 1980, SECTION 31(6) AND COMMONS ACT 2006, SECTION 15A(1)**

Geographic Location

Grid Reference: TF168 099, TF174 100

**Address and postcode
of buildings on the
deposited land**

District South Kesteven

Nearest city or town Market Deeping

Highways Act 1980, Section 31(6) deposits

**Date of deposit of map
and statement** 06.02.2014

**Depositor's name and
address** The Dean and Chapter of the Cathedral Church of Christ in Oxford of The
Foundation of King Henry the Eighth of St. Aldates, Oxford, OX1 1DP

**Date of deposit of
declaration, name and
address of depositor** (1) 30.09.2014: The Dean and Chapter of the Cathedral Church of Christ in
Oxford of The Foundation of King Henry the Eighth of St. Aldates, Oxford, OX1
1DP

Date deposit expires: 29.09.2034

COUNTY COUNCIL'S CONTACT DETAILS

Officer and Section: Definitive Map Officer, Public Rights of Way and Countryside Access

Address: Lincolnshire County Council, Communities, 4th Floor, City Hall, Lincoln, LN1
1DN

Telephone: 01522 782070

Email: countryside_access@lincolnshire.gov.uk

REGISTER OF DEPOSITS

The County Council is required by law to keep a register of maps and statements and declarations deposited under Section 31(6) of the Highways Act 1980 and Section 15A(1) of the Commons Act 2006 available for public inspection on its website and in a paper copy format together with the deposited documents. Details including names, addresses and the location of land relating to a deposit which may be considered to be personal information are therefore in the public domain. This requirement overrides any entitlement a depositor may otherwise have under the Data Protection Act 1998 to prevent publication of such information. The paper copy of the register together with the deposited documents can be viewed by appointment during normal office hours (9:00am to 4:30pm, Monday to Friday) at the County Council's Public Rights of Way and Countryside Section at the above address.

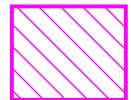
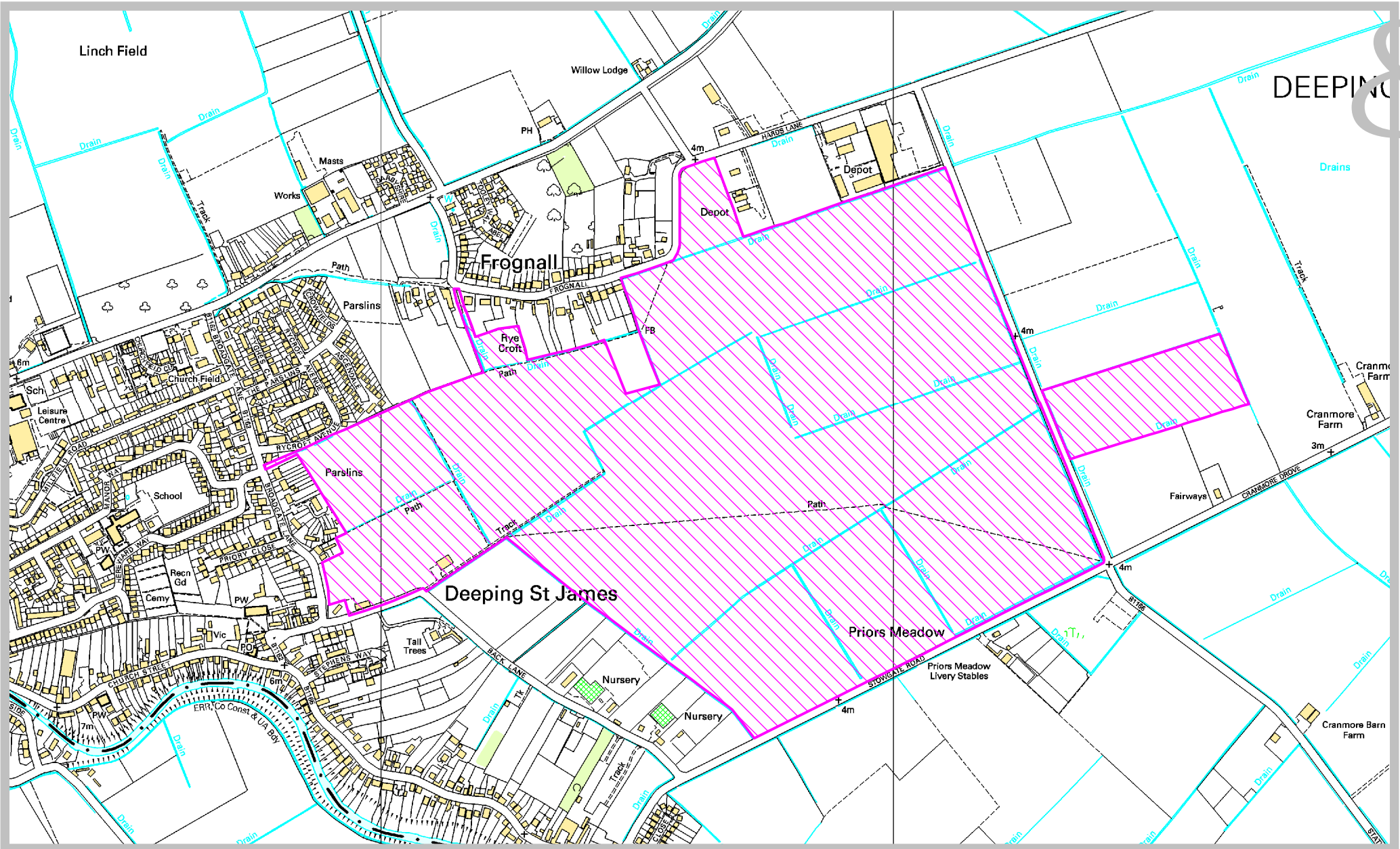

10. 'Appropriate authority' means (a) in relation to a map or statement deposited or declaration lodged under section 31(6) of that Act, an appropriate council (as defined in section 31(7) of the Highways Act 1980); and (b) in relation to a statement and map deposited under section 15A(1) of the 2006 Act, a commons registration authority (defined in section 4 of the Commons Act 2006 and section 2 of the Commons Registration Act 1965). In practice, the appropriate council and commons registration authority will usually be the same body.

PART A: Information relating to the applicant and land to which the application relates
(all applicants must complete this Part)

1. Name of appropriate authority to which the application is addressed:
Lincolnshire County Council

2. Name and full address (including postcode) of applicant:
The Dean and Chapter of the Cathedral Church of Christ in Oxford of The Foundation of King Henry the Eighth of St Aldates Oxford OX1 1DP
C/O Savills (UK) Ltd, Wytham Court, 11 West Way, Botley, Oxford OX2 0QL

3. Status of applicant (tick relevant box or boxes):

I am

(a) the owner of the land(s) described in paragraph 4.

(b) making this application and the statements it contains on behalf of The Dean and Chapter of the Cathedral Church of Christ in Oxford and The Foundation of King Henry the Eighth who is the owner of the land(s) described in paragraph 4 and in my capacity as a Member of the Governing Body.

4. Insert description of the land(s) to which the application relates (including full address and postcode):
Priory Farm
Deeping St James
Peterborough
PE6 8NW

5. Ordnance Survey six-figure grid reference(s) of a point within the area of land(s) to which the application relates (if known):
516 309

6. This deposit comprises the following statement(s) and/or declarations (*delete Parts B, C, or D where not applicable*):
B

PART B: Statement under section 31(6) of the Highways Act 1980

The Dean and Chapter of the Cathedral Church of Christ in Oxford and The Foundation of King Henry the Eighth is the owner of the land described in paragraph 4 of Part A of this form and shown red on the map accompanying this statement.

Ways shown green on the accompanying map are public bridleways.
Ways shown purple on the accompanying map are public footpaths.

No other ways over the land shown red on the accompanying map have been dedicated as highways.
(delete wording in square brackets as appropriate and/or insert information as required)

PART E: Additional information relevant to the application
(insert any additional information relevant to the application)

PART F: Statement of Truth
(all applicants must complete this Part)

WARNING: If you dishonestly enter information or make a statement that you know is, or might be, untrue or misleading, and intend by doing so to make a gain for yourself or another person, or to cause loss or the risk of loss to another person, you may commit the offence of fraud under section 1 of the Fraud Act 2006, the maximum penalty for which is 10 years' imprisonment or an unlimited fine, or both.

I BELIEVE THAT THE FACTS AND MATTERS CONTAINED IN THIS FORM ARE TRUE

Signature (of the person making the statement of truth):

Print full name:

Date: 31.1.2

You should keep

Data Protection Act 1998 - Fair Processing Notice

The purpose of this Fair Processing Notice is to inform you of the use that will be made of your personal data, as required by the Data Protection Act 1998.

The appropriate authority (see explanation of definition in above guidance notes) in England is the data controller in respect of any personal data that you provide when you complete this form.

The information that you provide will be used by the appropriate authority in its duties to process applications to deposit statements, maps and declarations under section 31(6) the Highways Act 1980 and statements under section 15A(1) of the Commons Act 2006. The information you provide will also be used by the appropriate authority in its duty to update the registers in which details of such deposits are recorded under the Dedicated Highways (Registers under Section 31A of the Highways Act 1980) (England) Regulations 2007 and the Commons (Registration of Town or Village Greens) and Dedicated Highways (Landowner Statements and Declarations) (England) Regulations 2013.

The appropriate authority is required by the legislation above to maintain a register which holds information provided in this form, which can be inspected online or in person by members of the public on request. It may also be required to release information, including personal data and commercial information, on request under the Environmental Information Regulations 2004 or the Freedom of Information Act 2000. However, the appropriate authority will not permit any unwarranted breach of confidentiality nor will they act in contravention of their obligations under the Data Protection Act 1998.

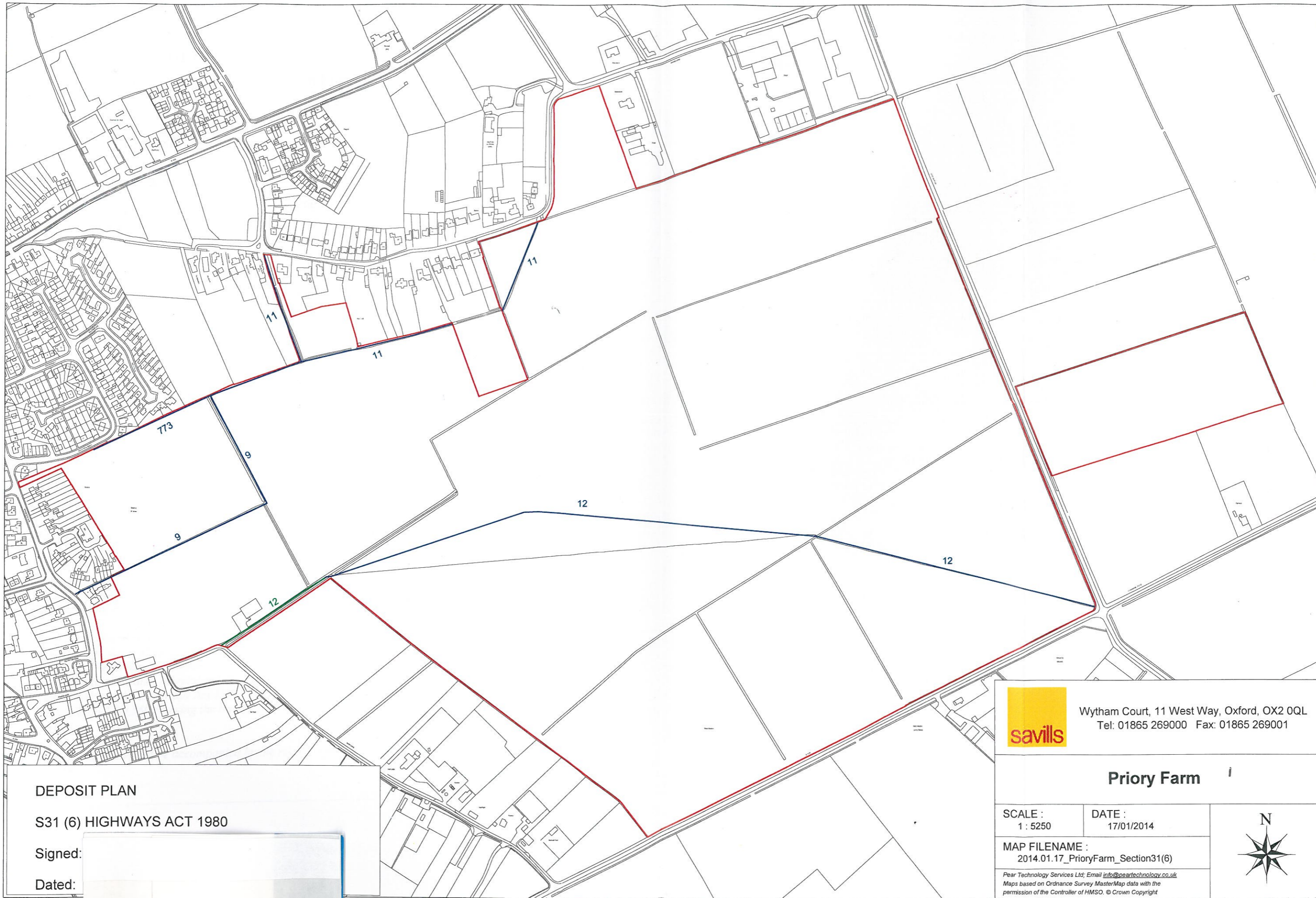

DEPOSIT PLAN

S31 (6) HIGHWAYS ACT 1980

Signed:

Dated:



Wytham Court, 11 West Way, Oxford, OX2 0QL
Tel: 01865 269000 Fax: 01865 269001

Priority Farm

SCALE :
1 : 5250

DATE :
17/01/2014

MAP FILENAME :
2014.01.17_PriorityFarm_Section31(6)

Pear Technology Services Ltd; Email info@peartechology.co.uk
Maps based on Ordnance Survey MasterMap data with the permission of the Controller of HMSO. © Crown Copyright



10. 'Appropriate authority' means (a) in relation to a map or statement deposited or declaration lodged under section 31(6) of that Act, an appropriate council (as defined in section 31(7) of the Highways Act 1980); and (b) in relation to a statement and map deposited under section 15A(1) of the 2006 Act, a commons registration authority (defined in section 4 of the Commons Act 2006 and section 2 of the Commons Registration Act 1965). In practice, the appropriate council and commons registration authority will usually be the same body.

**PART A: Information relating to the applicant and land to which the application relates
(all applicants must complete this Part)**

1. Name of appropriate authority to which the application is addressed:
Lincolnshire County Council

2. Name and full address (including postcode) of applicant:
The Dean and Chapter of the Cathedral Church of Christ in Oxford of The Foundation of King Henry the Eighth of St Aldates Oxford OX1 1DP
C/O Savills (UK) Ltd, Wytham Court, 11 West Way, Botley, Oxford OX2 0QL

3. Status of applicant (tick relevant box or boxes):

I am

- (a) the owner of the land(s) described in paragraph 4.
- (b) making this application and the statements it contains on behalf of The Dean and Chapter of the Cathedral Church of Christ in Oxford and The Foundation of King Henry the Eighth who is the owner of the land(s) described in paragraph 4 and in my capacity as a Member of the Governing Body.

4. Insert description of the land(s) to which the application relates (including full address and postcode):
Priory Farm
Deeping St James
Peterborough
PE6 8NW

5. Ordnance Survey six-figure grid reference(s) of a point within the area of land(s) to which the application relates (if known):
516 309

6. This deposit comprises the following statement(s) and/or declarations (*delete Parts B, C, or D where not applicable*):
C

PART C: Declaration under section 31(6) of the Highways Act 1980

1. The Dean and Chapter of the Cathedral Church of Christ in Oxford and The Foundation of King Henry the Eighth is the owner of the land described in paragraph 4 of Part A of this form and shown red on the map lodged with Lincolnshire County Council on , 6 February 2014.

2. On the 6 day of February 2014 I deposited with Lincolnshire County Council, being the appropriate council, a statement accompanied by a map showing The Dean and Chapter of the Cathedral Church of Christ in Oxford and The Foundation of King Henry the Eighth property marked red which stated that:

Ways shown green on the accompanying map are public bridleways.

Ways shown purple on the accompanying map are public footpaths.

no other ways had been dedicated as highways over The Dean and Chapter of the Cathedral Church of Christ in Oxford and The Foundation of King Henry the Eighth's property.

4. No additional ways have been dedicated over the land marked red on the map referenced in paragraph 1 above since the statement dated 31 January 2014 referred to in paragraph 2 and at the present time The Dean and Chapter of the Cathedral Church of Christ in Oxford and The Foundation of King Henry the Eighth's has no intention of dedicating any more public rights of way over the property.

PART E: Additional information relevant to the application
(insert any additional information relevant to the application)

PART F: Statement of Truth
(all applicants must complete this Part)

WARNING: If you dishonestly enter information or make a statement that you know is, or might be, untrue or misleading, and intend by doing so to make a gain for yourself or another person, or to cause loss or the risk of loss to another person, you may commit the offence of fraud under section 1 of the Fraud Act 2006, the maximum penalty for which is 10 years' imprisonment or an unlimited fine, or both.

I BELIEVE THAT THE FACTS AND MATTERS CONTAINED IN THIS FORM ARE TRUE

Signature (of the person making the statement of truth):

Print full name:

Date:

You should sign:

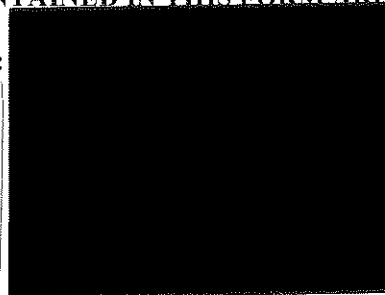

Data Protection Act 1998 - Fair Processing Notice

The purpose of this Fair Processing Notice is to inform you of the use that will be made of your personal data, as required by the Data Protection Act 1998.

The appropriate authority (see explanation of definition in above guidance notes) in England is the data controller in respect of any personal data that you provide when you complete this form.

The information that you provide will be used by the appropriate authority in its duties to process applications to deposit statements, maps and declarations under section 31(6) the Highways Act 1980 and statements under section 15A(1) of the Commons Act 2006. The information you provide will also be used by the appropriate authority in its duty to update the registers in which details of such deposits are recorded under the Dedicated Highways (Registers under Section 31A of the Highways Act 1980) (England) Regulations 2007 and the Commons (Registration of Town or Village Greens) and Dedicated Highways (Landowner Statements and Declarations) (England) Regulations 2013.

The appropriate authority is required by the legislation above to maintain a register which holds information provided in this form, which can be inspected online or in person by members of the public on request. It may also be required to release information, including personal data and commercial information, on request under the Environmental Information Regulations 2004 or the Freedom of Information Act 2000. However, the appropriate authority will not permit any unwarranted breach of confidentiality nor will they act in contravention of their obligations under the Data Protection Act 1998.

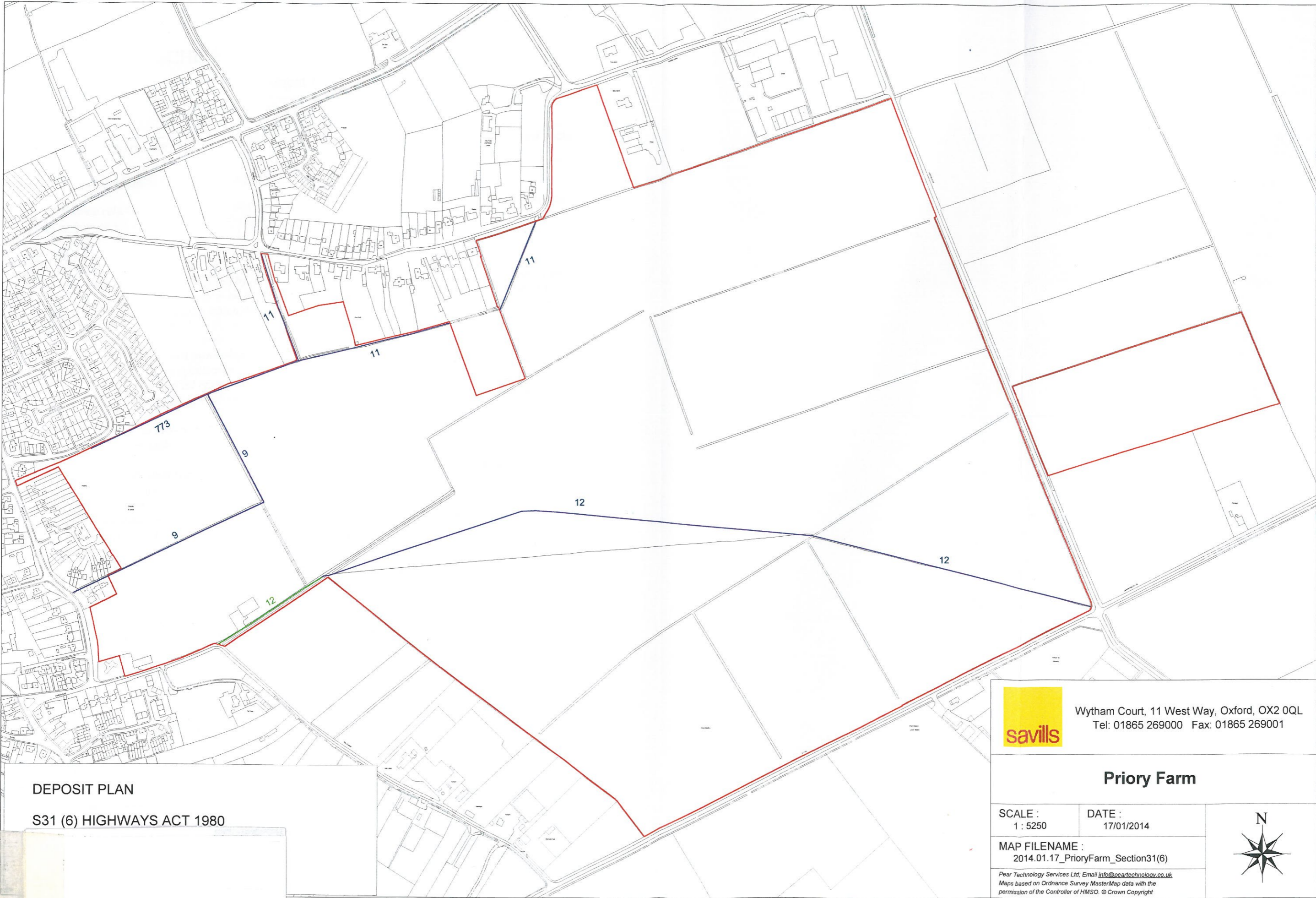

DEPOSIT PLAN

S31 (6) HIGHWAYS ACT 1980



Wytham Court, 11 West Way, Oxford, OX2 0QL
Tel: 01865 269000 Fax: 01865 269001

Priory Farm

SCALE :
1 : 5250

DATE :
17/01/2014

MAP FILENAME :
2014.01.17_PrioryFarm_Section31(6)

Pear Technology Services Ltd, Email info@peartechnology.co.uk
Maps based on Ordnance Survey MasterMap data with the
permission of the Controller of HMSO. © Crown Copyright

