

**Parish:** Aby with Greenfield, Belleau, Claythorpe, Swaby  
**Title:** Land at N M Stovin Farms  
**Reference number:** CA/7/1/2/3

**DEPOSIT OF MAP AND STATEMENT AND STATUTORY DECLARATION(S) UNDER  
HIGHWAYS ACT 1980, SECTION 31(6) AND COMMONS ACT 2006, SECTION 15A(1)**

**Geographic Location**

**Grid Reference:** TF432 801, TF401 783  
**Address and postcode of buildings on the deposited land** Belleau House, Belleau, LN13 0BW; Belleau Lodge, Belleau, LN13 0BW, Dovecote House, Belleau, LN13 0BW; Manor Farm, Belleau, LN13 0BW; South View, Belleau, LN13 0BW  
**District** East Lindsey  
**Nearest city or town** Alford

**Highways Act 1980, Section 31(6) deposits**

**Date of deposit of map and statement** 12.09.1999  
**Depositor's name and address** Mr N M Stovin, Brinkhill, 17 Boston Road, Horncastle, Lincs  
**Date of deposit of declaration, name and address of depositor** (1) 08.12.1999: Mr N M Stovin, Brinkhill, 17 Boston Road, Horncastle, Lincs  
**Date deposit expires:** 07.12.2009

**COUNTY COUNCIL'S CONTACT DETAILS**

**Officer and Section:** Definitive Map Officer, Public Rights of Way and Countryside Access  
**Address:** Lincolnshire County Council, Communities, 4<sup>th</sup> Floor, City Hall, Lincoln, LN1 1DN  
**Telephone:** 01522 782070  
**Email:** countryside\_access@lincolnshire.gov.uk

**REGISTER OF DEPOSITS**

The County Council is required by law to keep a register of maps and statements and declarations deposited under Section 31(6) of the Highways Act 1980 and Section 15A(1) of the Commons Act 2006 available for public inspection on its website and in a paper copy format together with the deposited documents. Details including names, addresses and the location of land relating to a deposit which may be considered to be personal information are therefore in the public domain. This requirement overrides any entitlement a depositor may otherwise have under the Data Protection Act 1998 to prevent publication of such information. The paper copy of the register together with the deposited documents can be viewed by appointment during normal office hours (9:00am to 4:30pm, Monday to Friday) at the County Council's Public Rights of Way and Countryside Section at the above address.

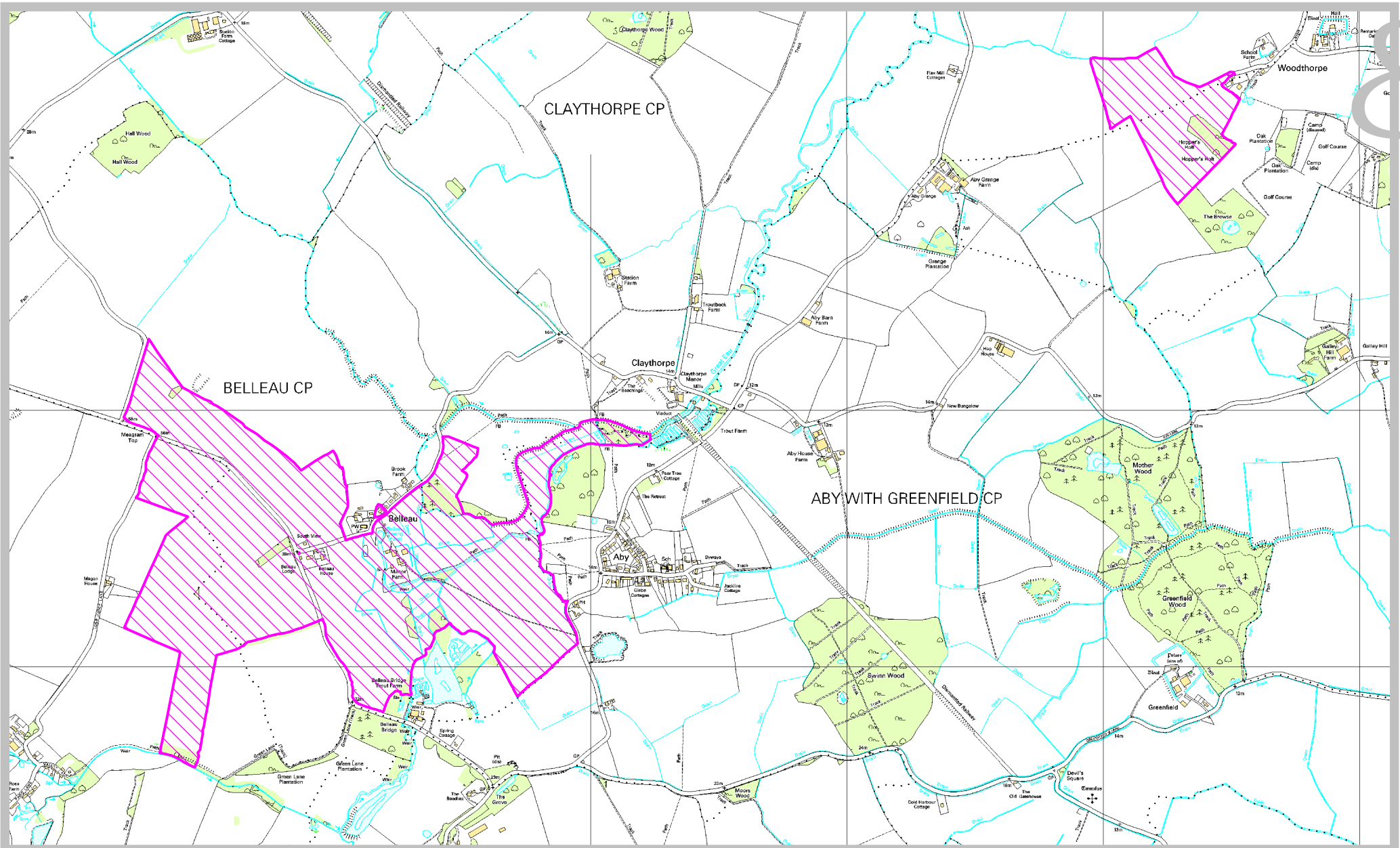

Rights of Way & Countryside Access  
 RA Wills, Executive Director for Communities  
 City Hall, Orchard Street,  
 Lincoln LN1 1DN

**Land at N M Stovin Farms**

Ref: CA/71/2/3  
 Grid Ref: TF432 801, TF401 783  
 Scale: approx 1:20,000

**Key:**

Deposited land under the  
 Highways Act 1980, Section 31(6)

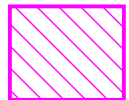

**STATEMENT TO ACCOMPANY A DEPOSIT OF MAP UNDER  
SECTION 31(6) HIGHWAYS ACT 1980**

**PROCEDURE**

**TO:** Lincolnshire County Council  
Highways and Planning Directorate  
County Offices  
Newland  
Lincoln  
LN11 1YL

**RE: Land shown edged red on the plan attached in the Parishes of Belleau  
Claythorpe Aby with Greenfield and Strubby with Woodthorpe**

---

I admit that the undermentioned ways which cross which I own or in which I have a beneficial interest, also shown on the accompanying Map deposited by me with the Lincolnshire County Council on the *9th* day of *August* 19*99* and coloured purple, have been dedicated as highways.

Description of Highways (with termini)

<u>Description of Highway</u>	<u>Between Points marked on the Plan</u>
Footpath 293	C and D
Bridleway 294	E and F
Footpath 269	G and H
Footpath 264	I and J
Footpath 258	K and L
Footpath 259	M and N

**Signature of Landowner...**  **...**

**Dated the** *9th* **day of** *August* **1999**

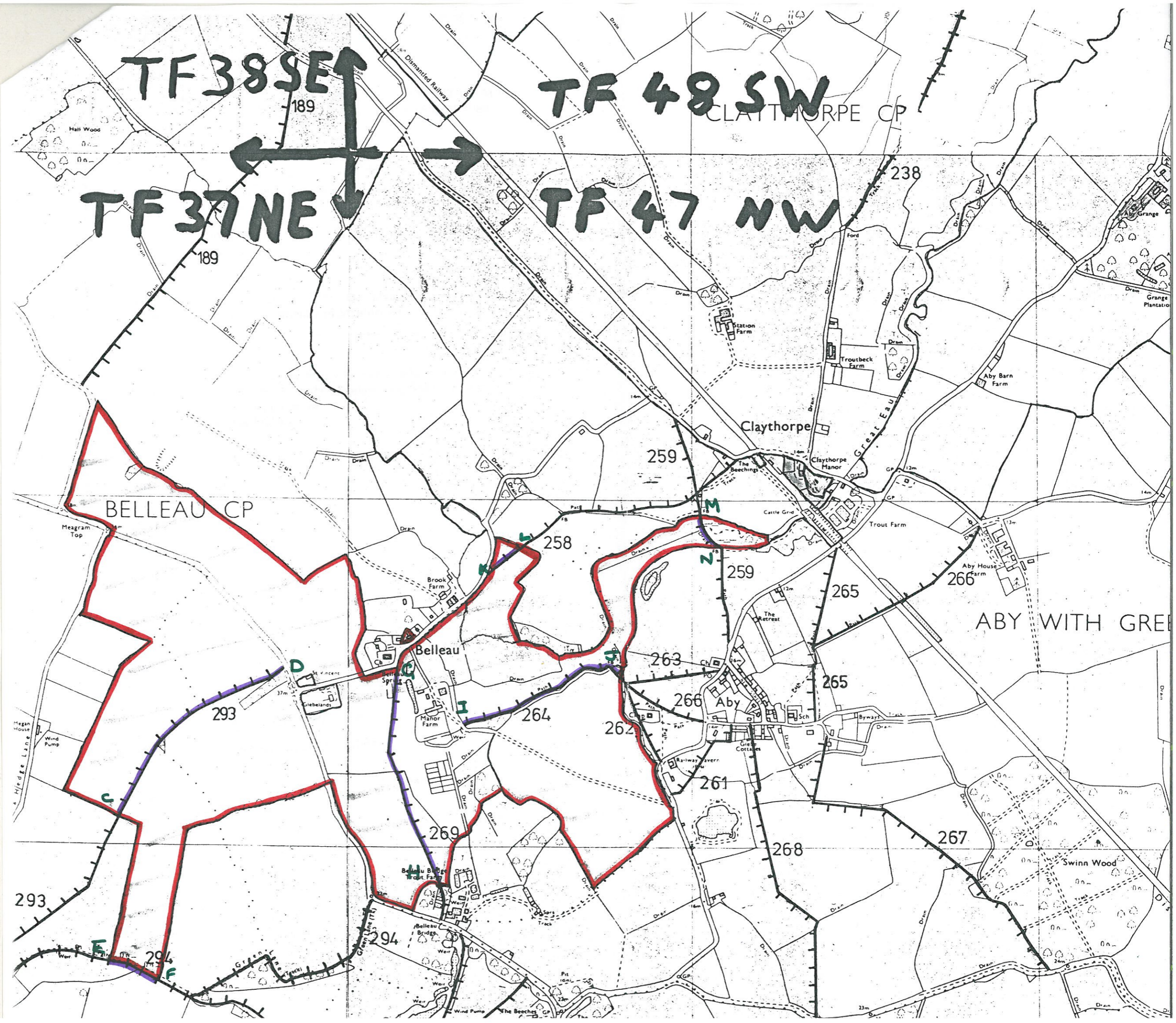

TF 38 SE

TF 48 SW

TF 37 NE

TF 47 NW

BELLEAU CP

Claythorpe

Belleau

Aby

ABY WITH GRE

189

238

189

259

258

259

265

266

293

264

264

263

266

265

269

268

267

293

294

294

294



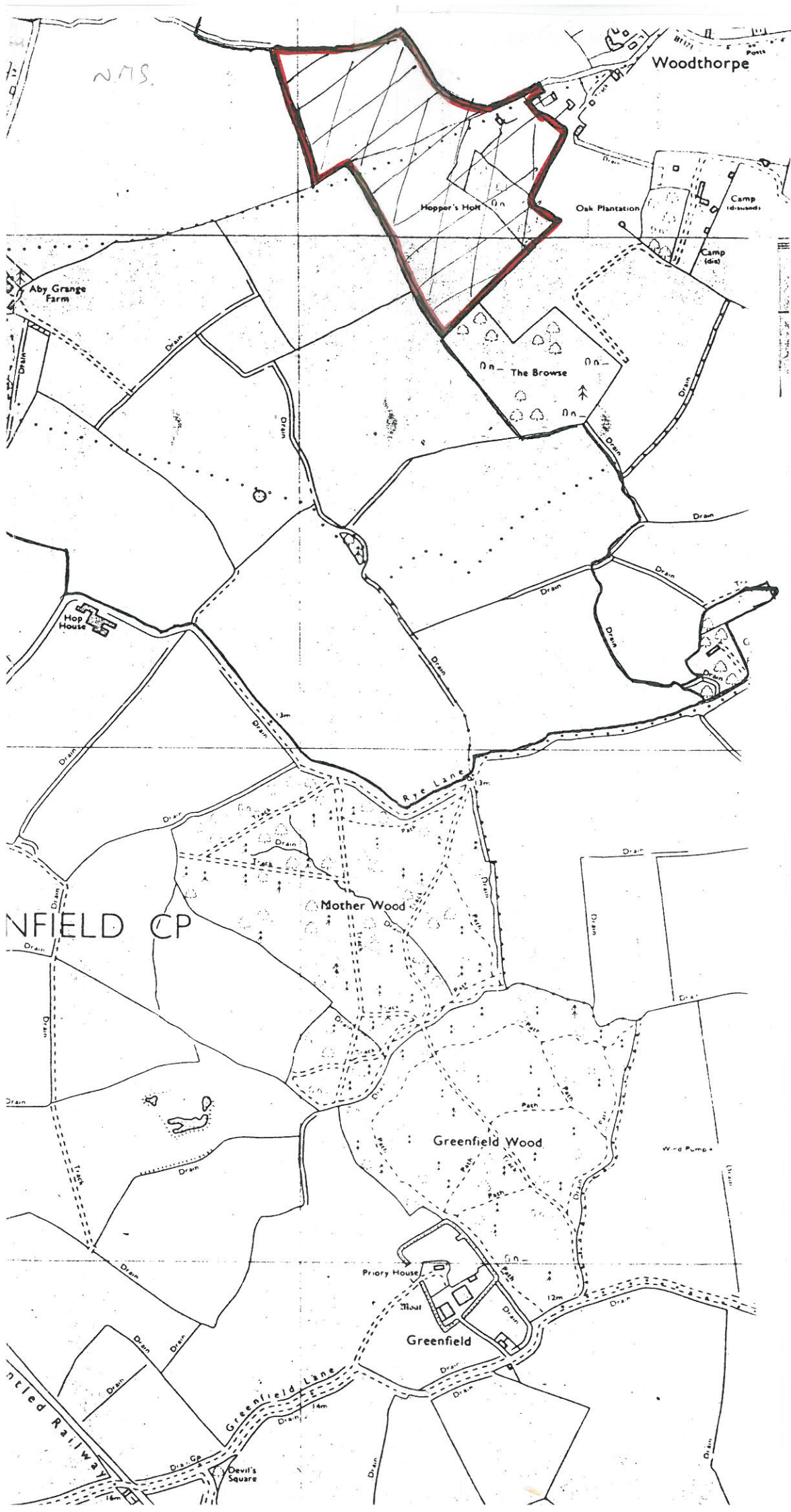

N.T.S.

Woodthorpe

Hopper's Holt

Oak Plantation

Camp (old)

Camp (old)

Aby Grange Farm

The Browse

Hop House

NFIELD CP

Mother Wood

Greenfield Wood

Priory House

Greenfield

Greenfield Lane

Devil's Square

ntled Railway

**STATUTORY DECLARATION**

I, **NORMAN MORRIS STOVIN** of Brinkhill 17 Boston Road Horncastle  
Lincolnshire Farmer do solemnly and sincerely declare as follows:

- I On the 9<sup>th</sup> day of August 1999 I deposited a Map of my land at Belleau,  
Claythorpe, Aby with Greenfield and Strubby with Woodthorpe, Lincolnshire  
with the Lincolnshire County Council at County Offices, Lincoln, together  
with a statement indicating those highways then dedicated to the public (if  
any).
  
2. Since the Map and Statement were deposited no ways additional to those  
shown on such Map and described in such statement (if any) for use of the  
public as highways have been dedicated by me

I make this solemn declaration conscientiously believing the same to be true and by  
virtue of the Statutory Declaration Act of 1835.

Declared by **NORMAN MORRIS**  
**STOVIN** at *6 High Street Reford*  
in the county of Lincoln  
this *29<sup>th</sup>* day of *November* 1999,

Before me,

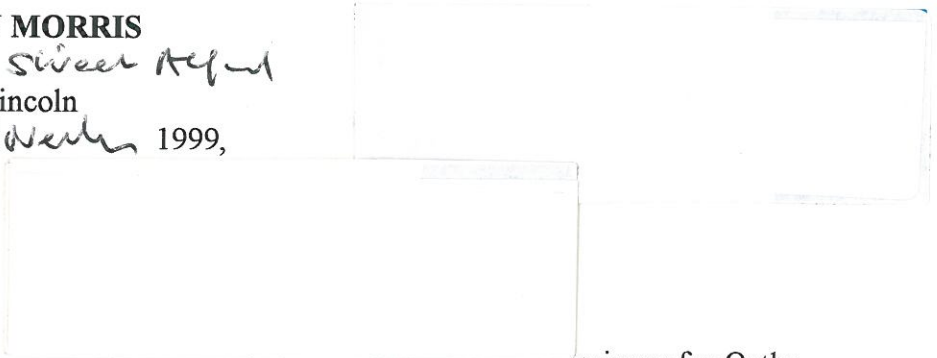

~~SECRETARY~~/Commissioner for Oaths