

Parish: Scamblesby
Title: Land at Manor Farm, Grange Farm and part of Brook Farm
Reference number: CA/7/1/247

**DEPOSIT OF MAP AND STATEMENT UNDER SECTION 31(6) OF THE HIGHWAYS
ACT 1980**

Details about the Deposit

Landowner's name: Mr S Hunt
Landowner's address: Danesgarth, Mill Lane, Scamblesby, Louth, Lincs LN11 9XP
Date of deposit of the map and statement: 20 November 2006
Date on which the map and statement expires: 19 November 2016

Geographic Location

Grid Reference: TF 265 767, TF 273 775, TF 283 783, TF 284 775, TF 290 780
Address(es) and postcode of any buildings on the land: Manor Farm, Scamblesby LN9 5QN, The Grange Ings Lane Scamblesby LN11 9XT
Postcodes covering the area land: LN9 5, LN9 6, LN11 9
Principal city or town nearest to land: Horncastle
Parish: Scamblesby
Electoral Division: Louth Wolds
District: East Lindsey

**DEPOSIT OF A STATUTORY DECLARATION UNDER SECTION 31(6) OF THE
HIGHWAYS ACT 1980**

Landowner's name:
Landowner's address:
Date on which the Statutory Declaration expires:

COUNTY COUNCIL'S CONTACT DETAILS

Section: Public Rights of Way and Countryside Access Section
Department: Development Directorate
Address: Lincolnshire County Council, 4th Floor, City Hall, LINCOLN LN1 1DN
Telephone: 01522 782070
E-mail: countryside_access@lincolnshire.gov.uk

ELECTRONIC REGISTER

Government legislation requires that details of maps and statements and Statutory Declarations deposited with Lincolnshire County Council under Section 31(6) of the Highways Act 1980 be made available for viewing by the public on the authority's website. This Register will be updated with any new deposits lodged with the County Council. The Register is also available to be viewed in hard copy format together with the actual documents at City Hall. If you have any queries about this register or the details contained in it, please telephone 01522 782070.

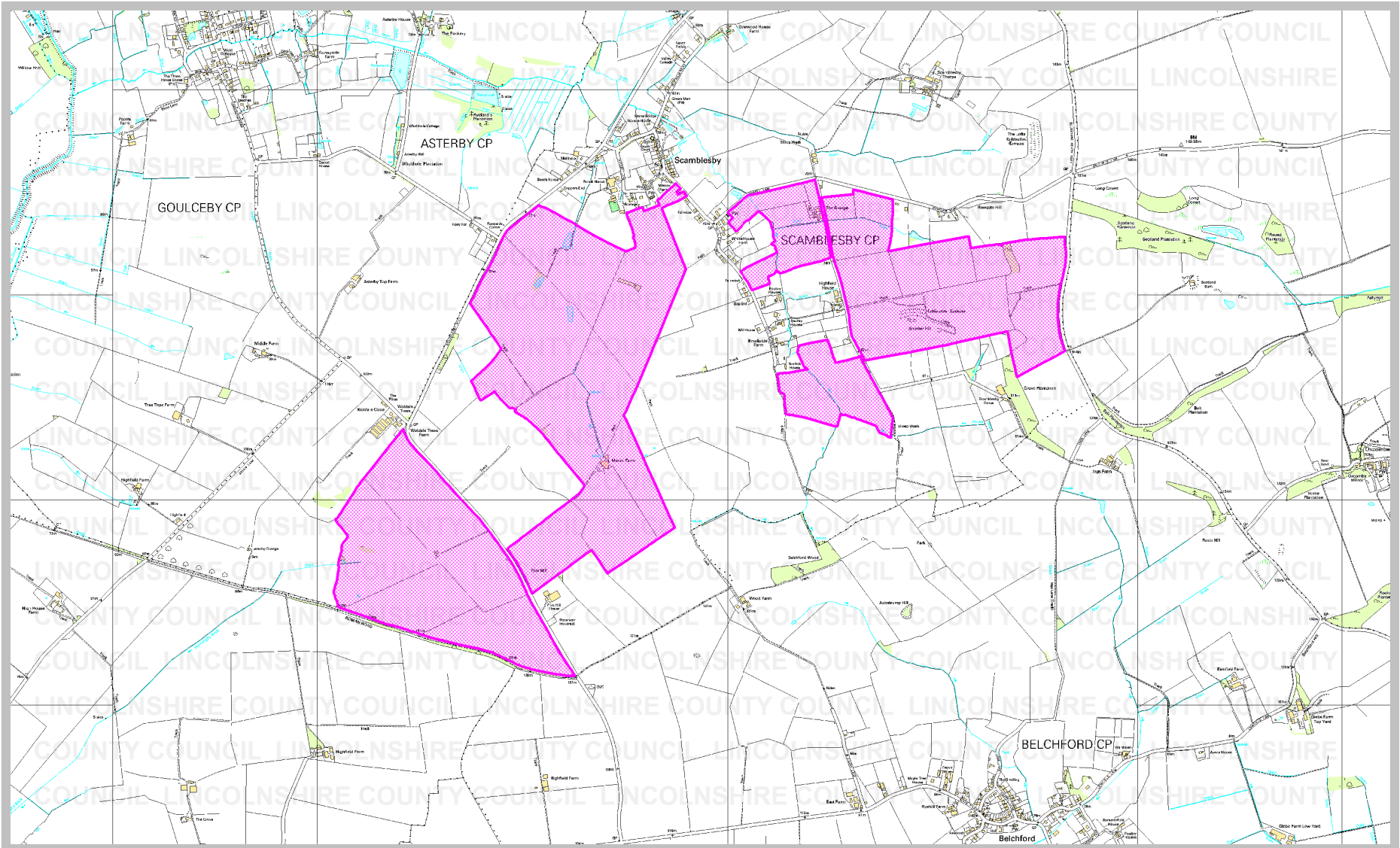

Rights of Way & Countryside Access
 Director of Development: RA Wills
 City Hall, Orchard Street,
 Lincoln LN1 1DN

Title: Land at Manor Farm, Grange Farm and part of Brook Farm
 Ref: CA/71/247
 Grid Ref: TF 283 783
 Scale: approx. 1:25000

Key:
 Land covered by a deposit made
 under Section 31(6) of the
 Highways Act 1980

