

**DEPOSIT OF STATEMENT AND MAP****SECTION 31(6) OF THE HIGHWAYS ACT 1980**

To Definitive Map Officer, Highways and Planning Directorate, Lincolnshire County Council, County Offices, Newland, Lincoln, LN1 1YL

1. The **CHURCH COMMISSIONERS FOR ENGLAND** are and have been since 1840, 1870, 1876, 1972 and 1982 the owner of the land known as Manor Farm and Pt Thorpe Farm, Scamblesby, Lincolnshire more particularly delineated on the maps accompanying this statement and thereon edged red.
2. The aforementioned land lies in the Parish of Scamblesby.
3. The ways coloured green on the said maps have been dedicated as bridleways.
4. The ways coloured blue on the said maps have been dedicated as footpaths.
5. No other ways over the land have been dedicated as highways.
6. The deposit shall comprise this statement and accompanying maps.

Signed

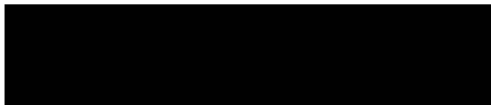

Name

**Timothy Robert Bennett** of Smiths Gore  
Duly Authorised Agent on behalf of the **Church Commissioners for England**

Address:

**Church Commissioners for England, 1 Millbank, London, SW1P 3JZ**

Date:

28<sup>th</sup> October 2005

Address of Agent:

**Smiths Gore, 1 Beaumont Fee, Lincoln, LN1 1UH**

Signed (witness)

.....  .....

Name (of witness)

..... Stephen Farrow .....

Address:

..... 'Mile Faulte' Washob, Lane Barton DN19 7DJ .....

Occupation:

..... Assistant Rural Surveyor .....



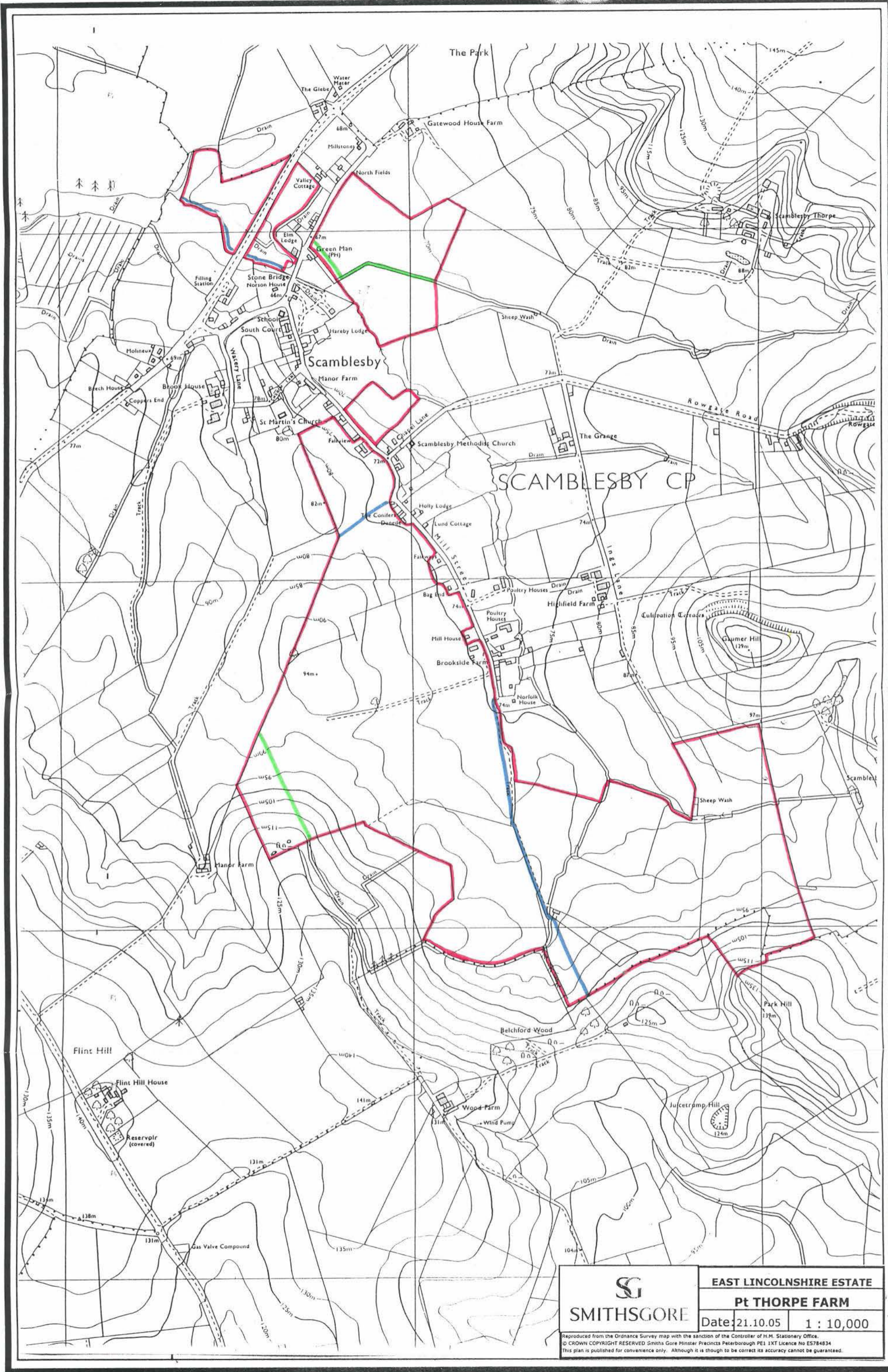

File Copy



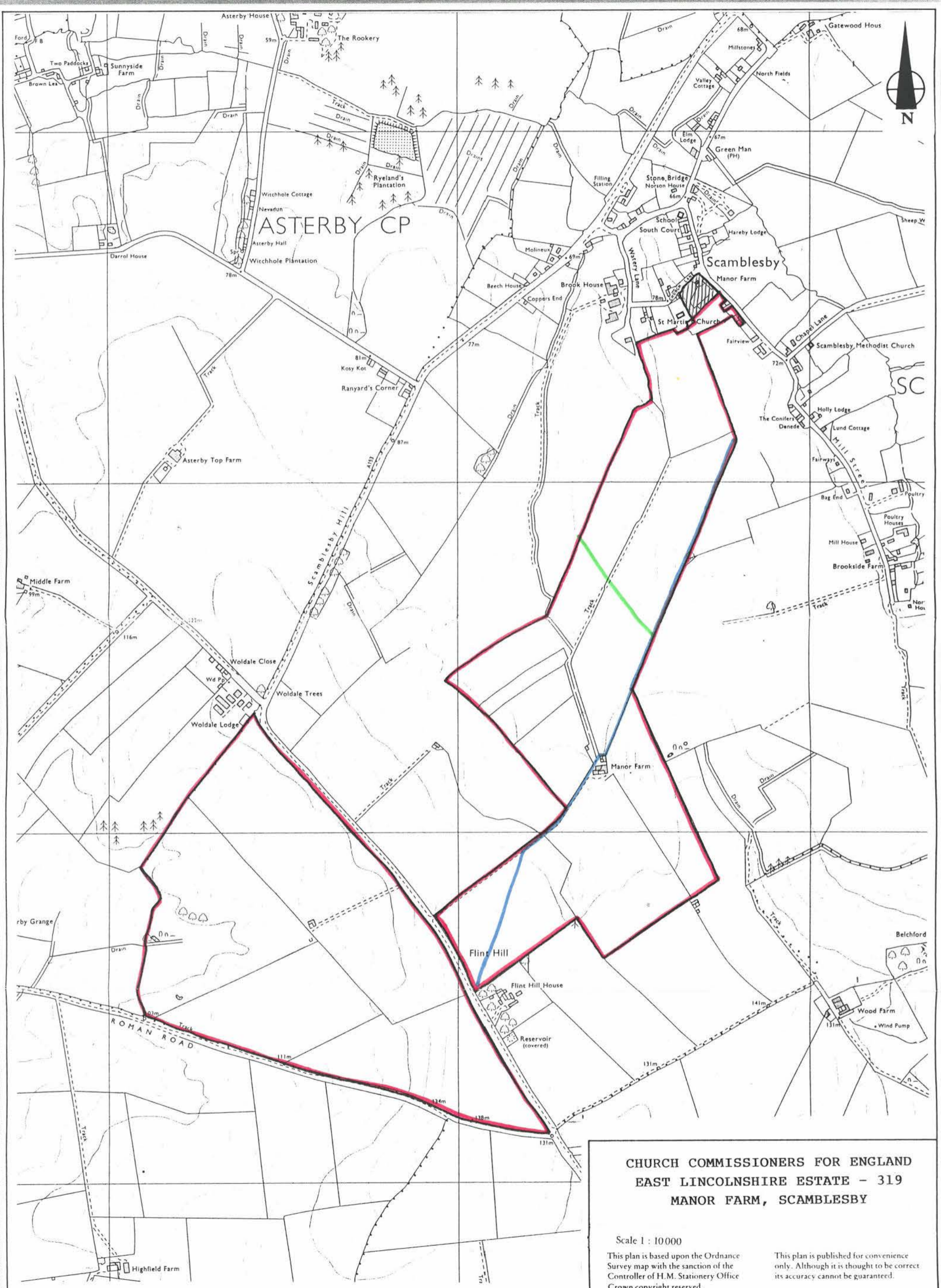

**CHURCH COMMISSIONERS FOR ENGLAND  
EAST LINCOLNSHIRE ESTATE - 319  
MANOR FARM, SCAMBLESBY**

Scale 1 : 10000

This plan is based upon the Ordnance Survey map with the sanction of the Controller of H.M. Stationery Office Crown copyright reserved.

This plan is published for convenience only. Although it is thought to be correct its accuracy cannot be guaranteed.



Church Commissioners for England

Statutory Declaration pursuant to section 31(6) Highways Act 1980

I, **JAMES ROBERT MARKBY HOWE**, the Rural Assets Manager of the Church Commissioners for England ("the Commissioners") DO SOLEMNLY AND SINCERELY DECLARE as follows:

1. The Commissioners are the owners within the meaning of the above section of the land known as Manor Farm and Pt Thorpe Farm, Scamblesby more particularly delineated and shown edged red on the plan accompanying this declaration ("the Property").
2. On the 28<sup>th</sup> day of October 2005 I deposited with Lincolnshire County Council, being the appropriate council, a statement accompanied by a plan delineating the Property by red edging which stated that the ways coloured blue on the plan have been dedicated as public footpaths and the ways coloured green have been dedicated as bridleways
3. No additional ways have been dedicated over the Property since the statement dated 28<sup>th</sup> October 2005 referred to in 2 above other than those footpaths and bridleways marked blue and green on the plan accompanying this declaration and at the present time the Commissioners have no intention of dedicating any more public rights of way over the Property.

AND I MAKE this solemn declaration this \_\_\_\_\_ day of \_\_\_\_\_ 20\_\_\_\_ conscientiously believing it to be true and by virtue of the Statutory Declarations Act 1835.

DECLARED by

at this 29<sup>th</sup> day of January 2009

\_\_\_\_\_ )  
\_\_\_\_\_ )  
\_\_\_\_\_ )

Before me

\_\_\_\_\_

RADCLIFFESLEBRASSEUR  
5 GREAT COLLEGE STREET  
WESTMINSTER  
LONDON SW1P 3SJ

Solicitor/Commissioner for Oaths

\_\_\_\_\_

