

Parish: Greetwell, Lincoln, Reepham, Sudbrooke
Title: Land at Manor Farm
Reference number: CA/7/1/84/2

DEPOSIT OF MAP AND STATEMENT AND STATUTORY DECLARATION(S) UNDER SECTION 31(6) OF THE HIGHWAYS ACT 1980

Details of the Deposit

Landowner's name: Mr N Ward
Landowner's address: Manor House, Reepham, Lincoln, LN3 4DZ
Date of deposit of the map and statement: 04 July 1997
Date of Deposit of Statutory Declaration: 23 June 2003
27 February 2013
Date deposit expires: 26 February 2023

Geographic Location

Grid Reference: SK 999 728, TF 010 734, TF 023 737, TF 032 752, TF 033 745, TF 036 734

Address and postcode of buildings on the deposited land

Nearest city or town Lincoln
District City of Lincoln, West Lindsey

COUNTY COUNCIL'S CONTACT DETAILS

Section: Public Rights of Way and Countryside Access
Address: Lincolnshire County Council, Communities, 4th Floor, City Hall, Lincoln, LN1 1DN
Telephone: 01522 782070
Email: countryside_access@lincolnshire.gov.uk

REGISTER OF DEPOSITS

The County Council is required by law to keep a register of maps and statements and Statutory Declarations deposited under Section 31(6) of the Highways Act 1980 available for public inspection on its website and in a paper copy format together with the deposited documents. Details including names, addresses and the location of land relating to a deposit which may be considered to be personal information are therefore in the public domain. This requirement overrides any entitlement a depositor may otherwise have under the Data Protection Act 1998 to prevent publication of such information. The paper copy of the register together with the deposited documents can be viewed by appointment during normal office hours (9:00am to 5:00pm, Monday to Friday) at the County Council's Public Rights of Way and Countryside Section at the above address.

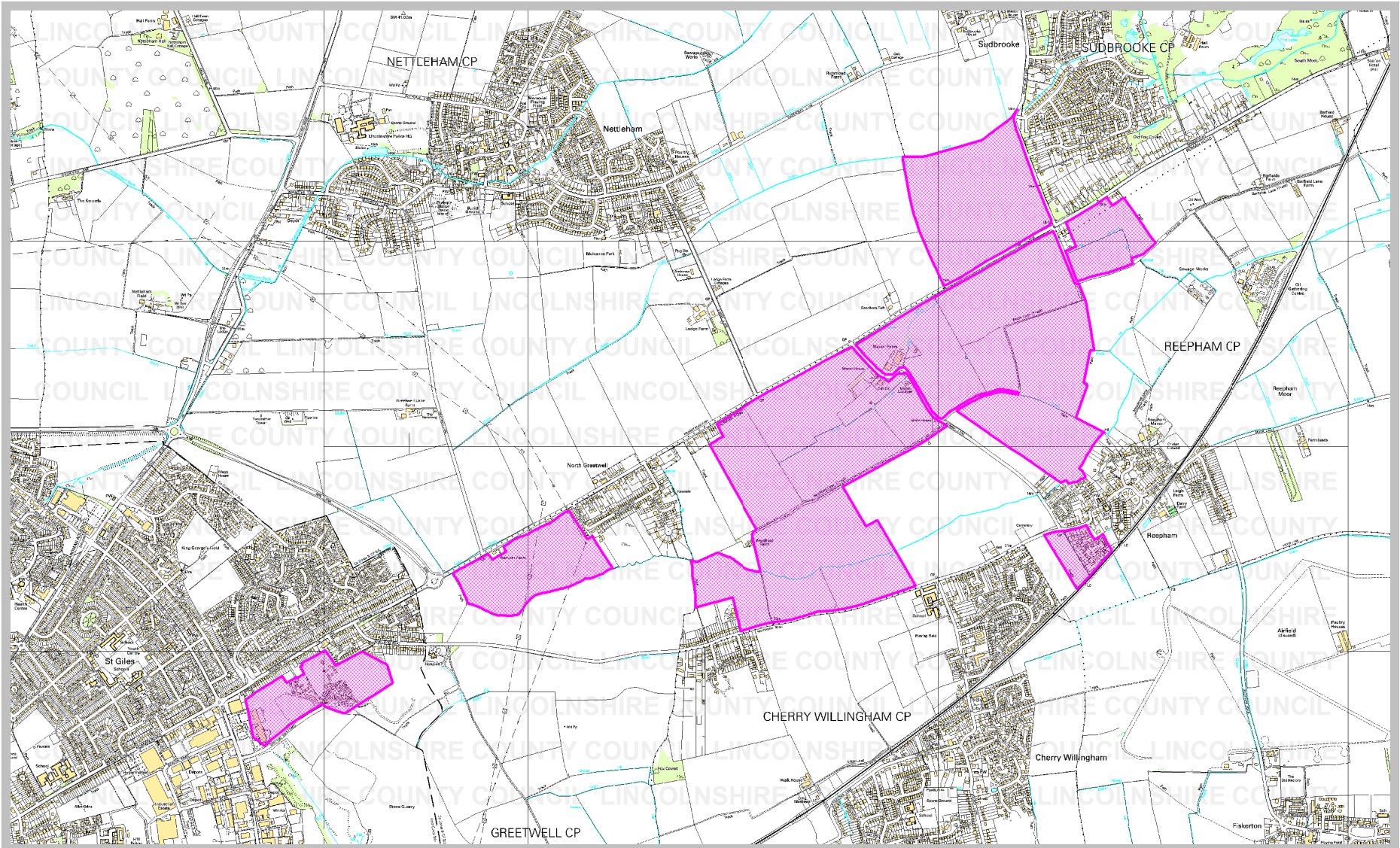

Rights of Way & Countryside Access
 Director of Development: RA Wills
 City Hall, Orchard Street,
 Lincoln LN1 1DN

Title: Land at Manor Farm

Ref: CA/71/84/2
 Grid Ref: TF 023 737
 Scale: approx. 1:25000

Key:

Land covered by a deposit made
 under Section 31(6) of the
 Highways Act 1980

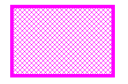

This map is for information only and should not be regarded as the Definitive Map of Rights of Way. Reproduced from Ordnance Survey with the permission of the Controller of HMSO © Crown Copyright. Licence number 100025370.