

Parish: Corby Glen, Swayfield
Title: Land at Manor Farm and Spring Farm
Reference number: CA/7/1/98

**DEPOSIT OF MAP AND STATEMENT UNDER SECTION 31(6) OF THE HIGHWAYS
ACT 1980**

Details about the Deposit

Landowner's name: Kennedy Leigh Charitable Trust
Landowner's address: Suite 402, 258 Belsize Park, London NW6 4BT
Date of deposit of the map and statement: 29 November 2001
Date on which the map and statement expires: 28 November 2011

Geographic Location

Grid Reference: SK 975 219, SK 979 221, SK 979 244, SK 983 230, SK 986 246, SK 987 222, SK 989 232, SK 992 229, SK 994 234, SK 995 237

Address(es) and postcode of any buildings on the land:

Postcodes covering the area land: NG33 4

Principal city or town nearest to land: Bourne

Parish: Corby Glen, Swayfield

Electoral Division: Folkingham Rural

District: South Kesteven

**DEPOSIT OF A STATUTORY DECLARATION UNDER SECTION 31(6) OF THE
HIGHWAYS ACT 1980**

Landowner's name: Kennedy Leigh Charitable Trust
Landowner's address: Suite 402, 258 Belsize Park, London NW6 4BT
Date on which the Statutory Declaration expires: 31 August 2021

COUNTY COUNCIL'S CONTACT DETAILS

Section: Public Rights of Way and Countryside Access Section
Department: Development Directorate
Address: Lincolnshire County Council, 4th Floor, City Hall, LINCOLN LN1 1DN
Telephone: 01522 782070
E-mail: countryside_access@lincolnshire.gov.uk

ELECTRONIC REGISTER

Government legislation requires that details of maps and statements and Statutory Declarations deposited with Lincolnshire County Council under Section 31(6) of the Highways Act 1980 be made available for viewing by the public on the authority's website. This Register will be updated with any new deposits lodged with the County Council. The Register is also available to be viewed in hard copy format together with the actual documents at City Hall. If you have any queries about this register or the details contained in it, please telephone 01522 782070.

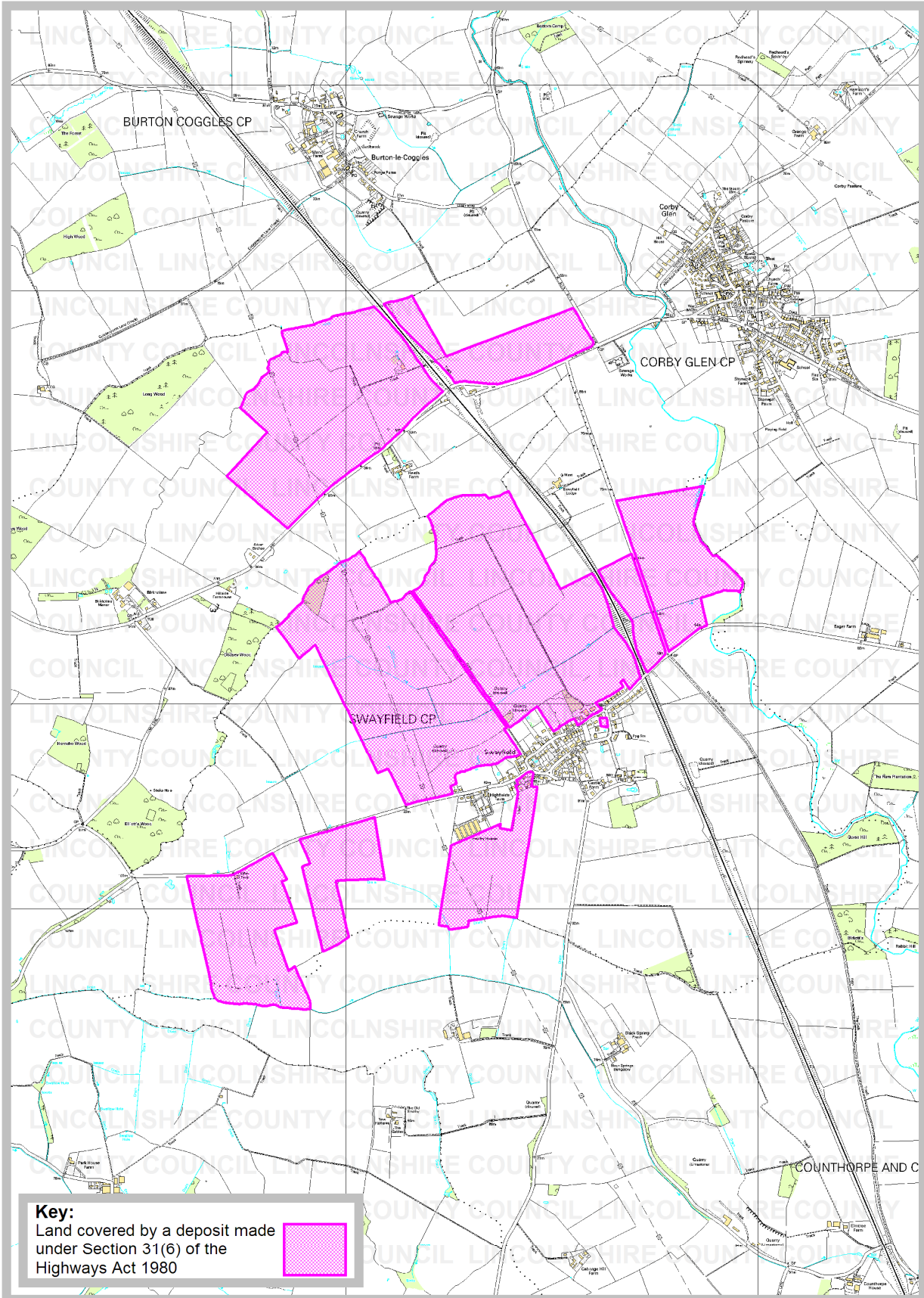

Lincolnshire
 COUNTY COUNCIL

Rights of Way & Countryside Access
 Director of Development: RA Wills
 City Hall, Orchard Street,
 Lincoln LN1 1DN

Title: Land at Manor Farm and Spring Farm
 Ref: CA/7/1/98
 Grid Ref: SK 986 246
 Scale: approx. 1:25000