

Parish: Maidenwell
Title: Land at Maidenwell Farm
Reference number: CA/7/1/70

**DEPOSIT OF MAP AND STATEMENT UNDER SECTION 31(6) OF THE HIGHWAYS
ACT 1980**

Details about the Deposit

Landowner's name: M F Strawson (Maidenwell) Ltd
Landowner's address: Pyewipe Farm, Aylesby Road, Great Coates, Grimsby , NE Lincs
DN37 7AW
**Date of deposit of the
map and statement:** 23 May 1997
**Date on which the map
and statement expires:** 22 May 2003

Geographic Location

Grid Reference: TF 321 794
**Address(es) and
postcode of any
buildings on the land:** Water Tree Cottage Oslear's Lane Maidenwell LN11 8PT, 2 Oslear's
Lane Maidenwell LN11 8PT, 3 Oslear's Lane Maidenwell LN11 8PT,
Manor House Oslear's Lane Maidenwell LN11 8PT
**Postcodes covering
the area land:** LN11 8, LN11 9
**Principal city or town
nearest to land:** Louth
Parish: Maidenwell
Electoral Division: Louth Wolds
District: East Lindsey

**DEPOSIT OF A STATUTORY DECLARATION UNDER SECTION 31(6) OF THE
HIGHWAYS ACT 1980**

Landowner's name: M F Strawson (Maidenwell) Ltd
Landowner's address: Pyewipe Farm, Aylesby Road, Great Coates, Grimsby , NE Lincs
DN37 7AW
**Date on which the
Statutory Declaration
expires:** 18 May 2013

COUNTY COUNCIL'S CONTACT DETAILS

Section: Public Rights of Way and Countryside Access Section
Department: Development Directorate
Address: Lincolnshire County Council, 4th Floor, City Hall, LINCOLN LN1 1DN
Telephone: 01522 782070
E-mail: countryside_access@lincolnshire.gov.uk

ELECTRONIC REGISTER

Government legislation requires that details of maps and statements and Statutory Declarations deposited with Lincolnshire County Council under Section 31(6) of the Highways Act 1980 be made available for viewing by the public on the authority's website. This Register will be updated with any new deposits lodged with the County Council. The Register is also available to be viewed in hard copy format together with the actual documents at City Hall. If you have any queries about this register or the details contained in it, please telephone 01522 782070.

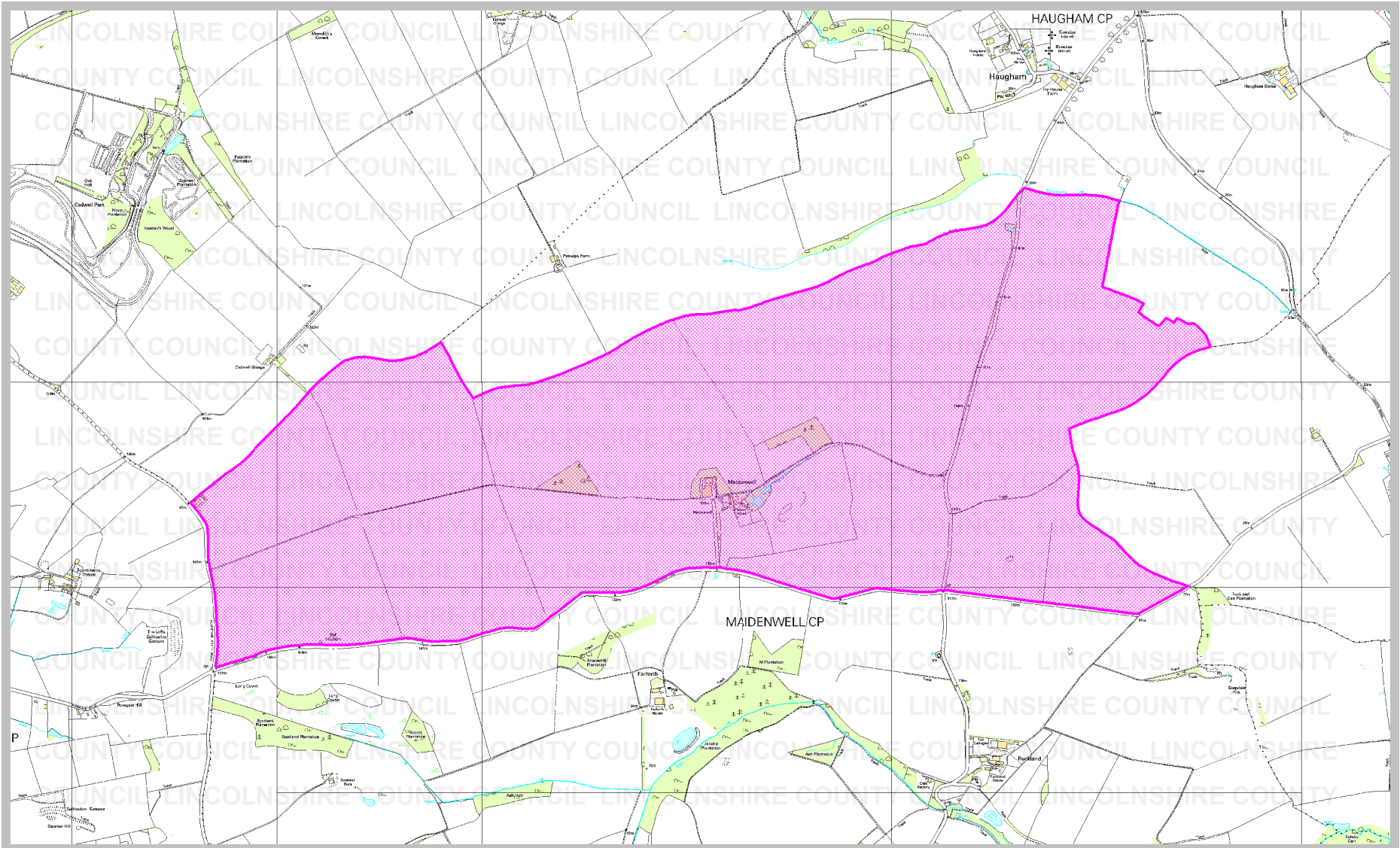

Rights of Way & Countryside Access
 Director of Development: RA Wills
 City Hall, Orchard Street,
 Lincoln LN1 1DN

Title: Land at Maidenwell Farm

Ref: CA/71/70
 Grid Ref: TF 321 794
 Scale: approx. 1:25000

Key:

Land covered by a deposit made
 under Section 31(6) of the
 Highways Act 1980

