

Parish: Foston, Long Bennington, Westborough & Dry Doddington
Title: Land at Long Bennington
Reference number: CA/7/1/363

DEPOSIT OF MAP AND STATEMENT AND STATUTORY DECLARATION(S) UNDER HIGHWAYS ACT 1980, SECTION 31(6) AND COMMONS ACT 2006, SECTION 15A(1)

Geographic Location

Grid Reference: SK837455, SK837454, SK839449, SK836449, SK840438, SK846437, SK840434, SK838436, SK837434, SK846424, SK860419, SK827472, SK826460, SK833460, SK833453, SK835454, SK835454, SK836454, SK827454, SK811457, SK819453, SK822445, SK825440

Address and postcode of buildings on the deposited land 3 Church Lane, Long Bennington, Newark, NG23 5EU; 75 & 77 Church Street, Long Bennington, Newark, NG23 5ES; By Pass Farm, Great North Road, Foston, NG32 2JT; 7 Water Lane, Long Bennington, Newark, NG23 5HE

District South Kesteven

Nearest city or town Grantham

Highways Act 1980, Section 31(6) deposits

Date of deposit of map and statement 25.09.2013

Depositor's name and address Mr B Wills, Brown and Co. The Old Bakery, 4 Norman Way, Melton Mowbray, Leicestershire, LE13 1JE

Date of deposit of declaration, name and address of depositor (1) 14.05.2014: Mr B Wills, Brown and Co. The Old Bakery, 4 Norman Way, Melton Mowbray, Leicestershire, LE13 1JE

Date deposit expires: 13.05.2034

COUNTY COUNCIL'S CONTACT DETAILS

Officer and Section: Definitive Map Officer, Public Rights of Way and Countryside Access

Address: Lincolnshire County Council, Communities, 4th Floor, City Hall, Lincoln, LN1 1DN

Telephone: 01522 782070

Email: countryside_access@lincolnshire.gov.uk

REGISTER OF DEPOSITS

The County Council is required by law to keep a register of maps and statements and declarations deposited under Section 31(6) of the Highways Act 1980 and Section 15A(1) of the Commons Act 2006 available for public inspection on its website and in a paper copy format together with the deposited documents. Details including names, addresses and the location of land relating to a deposit which may be considered to be personal information are therefore in the public domain. This requirement overrides any entitlement a depositor may otherwise have under the Data Protection Act 1998 to prevent publication of such information. The paper copy of the register together with the deposited documents can be viewed by appointment during normal office hours (9:00am to 4:30pm, Monday to Friday) at the County Council's Public Rights of Way and Countryside Section at the above address.

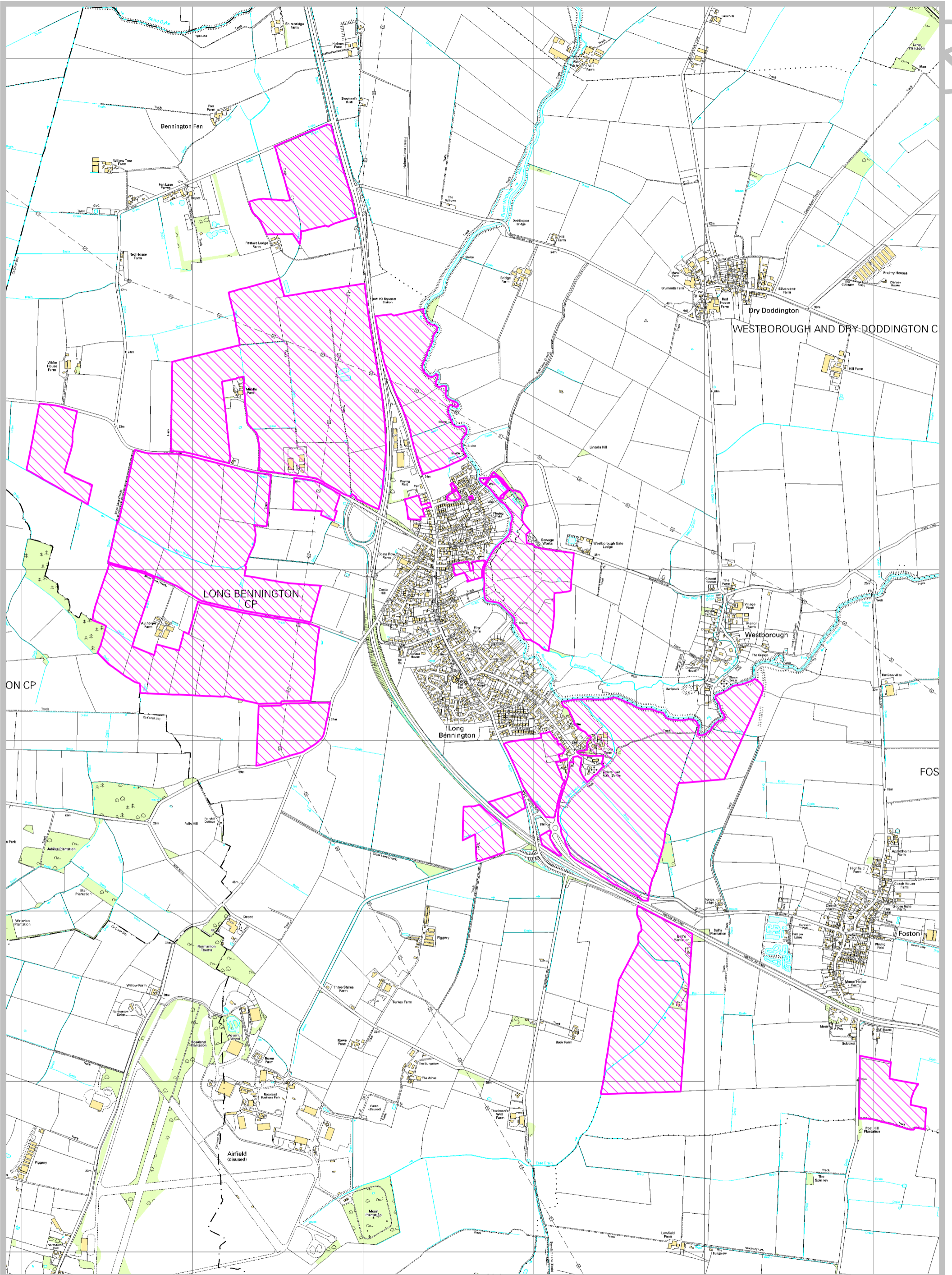



DEPOSIT OF STATEMENT AND MAP

SECTION 31(6) OF THE HIGHWAYS ACT 1980

(as amended by the Countryside and Rights of Way Act 2000)

TO: LINCOLNSHIRE COUNTY COUNCIL

1. I am the owner within the meaning of the above section of the land known as Land at Long Bennington more particularly delineated on the map accompanying this statement and thereon edged red.
2. The aforementioned land lies in the Parishes/Communities of Long Bennington, Foston and Westborough
3. The ways coloured brown on the said map have been dedicated as highways with vehicular status.
4. The ways coloured green on the said map have been dedicated as bridleways.
5. The ways coloured purple on the said map have been dedicated as footpaths.
6. The deposit shall comprise this statement and accompanying map.

Signed (landowner)



Name (of landowner)

Mr Geoffrey Fearn

Address (of landowner)

Priory Farm, Long Bennington

Date

19 September 2013

BROWN & CO

The Old Bakery, 4 Norman Way, Melton Mowbray LE13 1JE
Tel: 01664 502123

Land at Long Bennington, Foston and Westborough

SCALE:
1:10000 @ A3

DATE:
17/09/2013

MAP FILE REFERENCE

Land at Long Bennington Ownership Overview 3.mpd

Produced by Pear Technology Services Ltd.
www.peartechnology.co.uk info@peartechnology.co.uk
Based on Ordnance Survey 1:2500 Mastermap data with
the permission of the Controller of HMSO. © Crown Copyright.

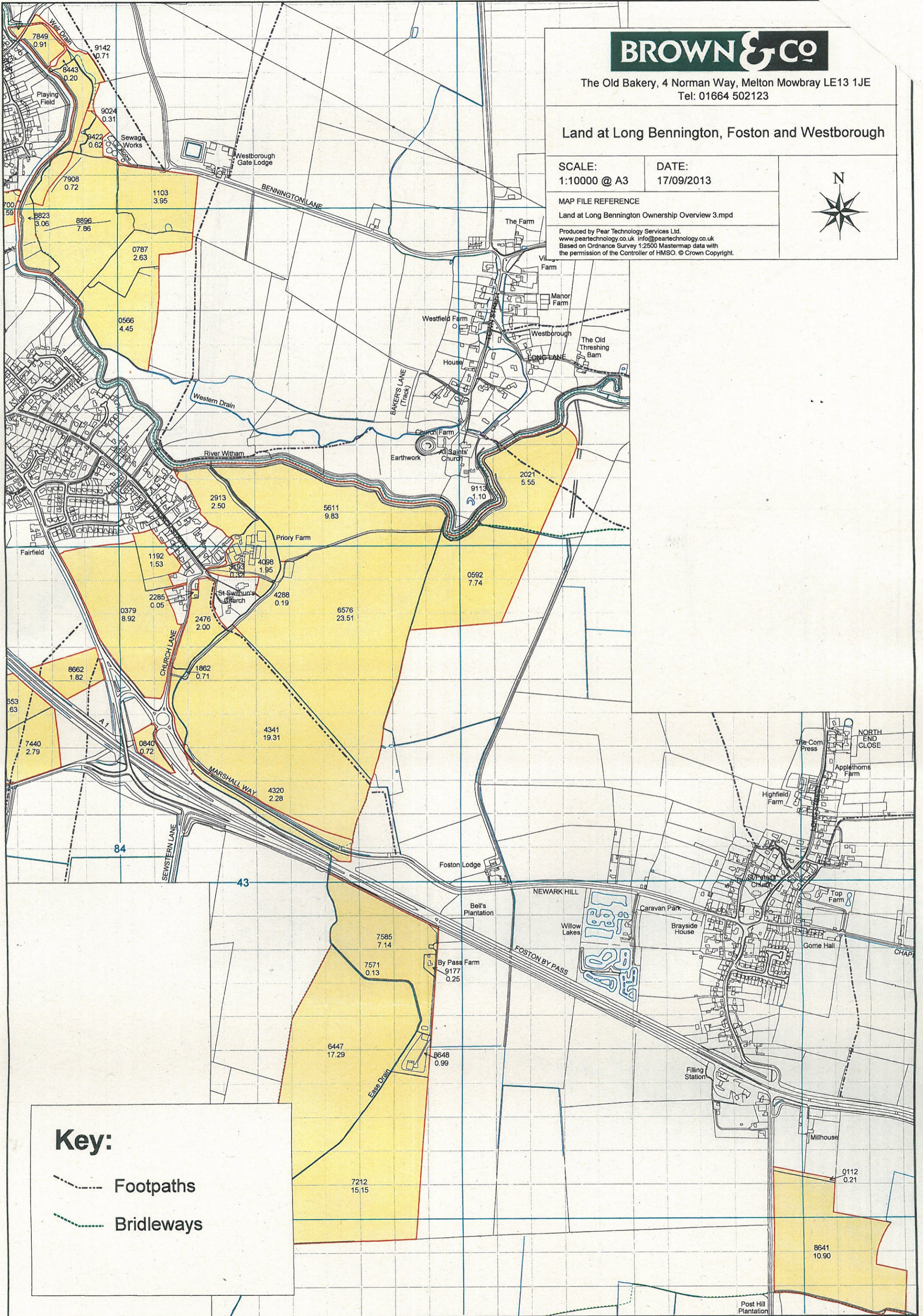

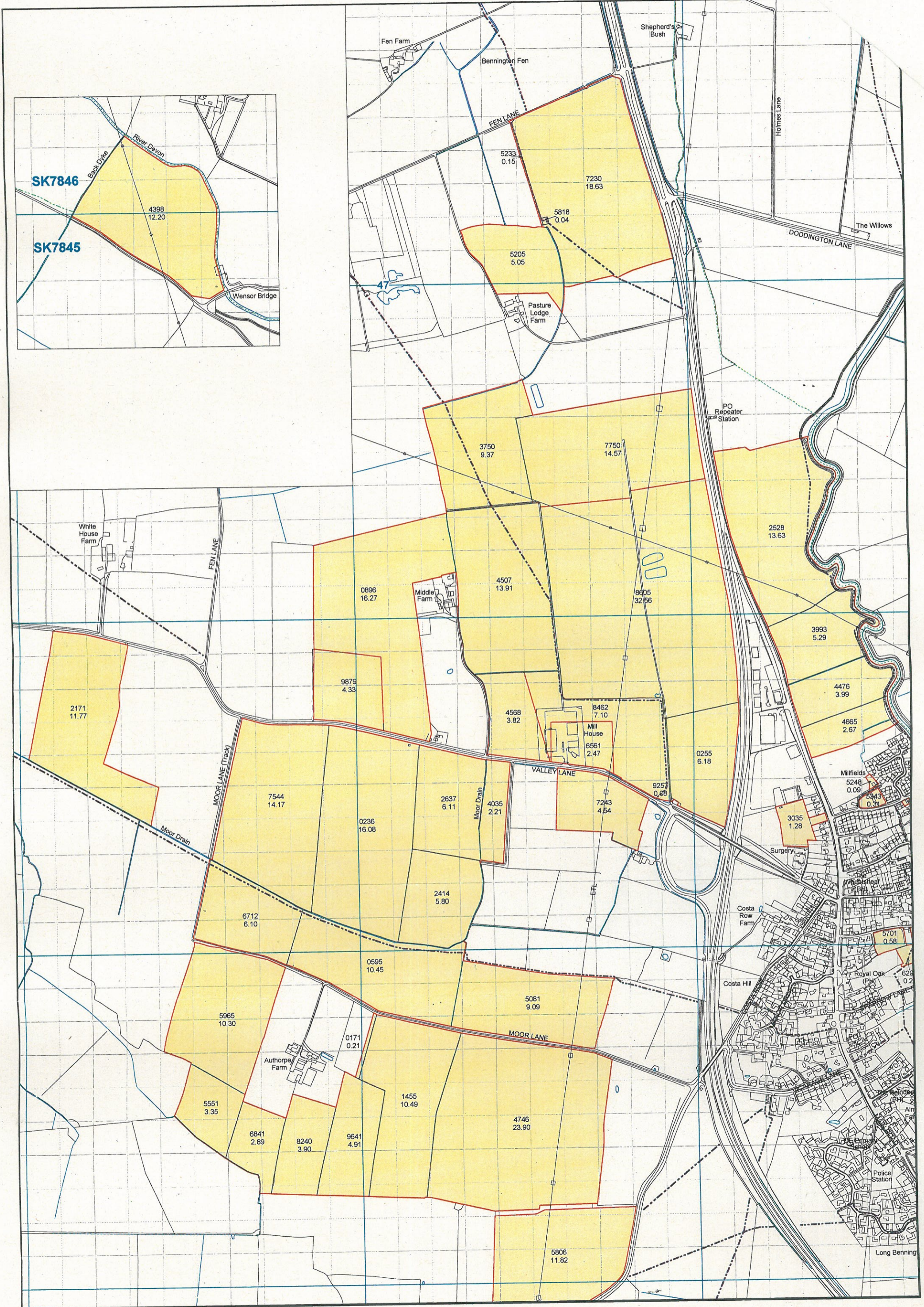
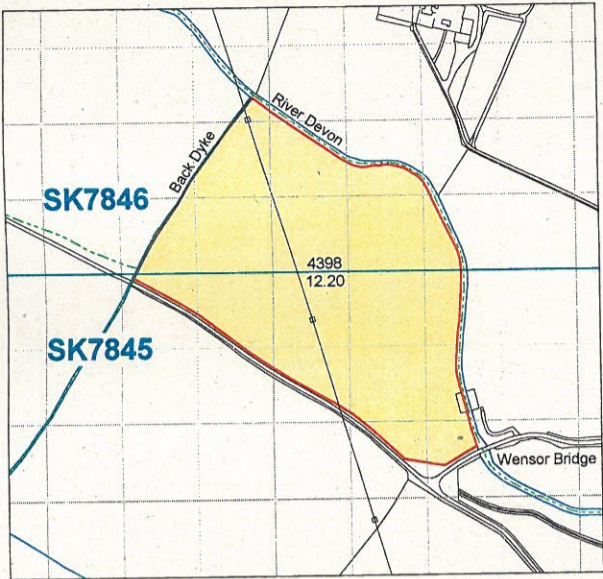

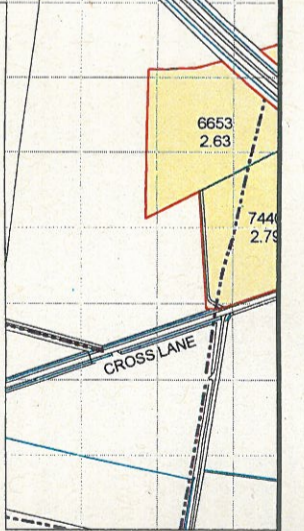
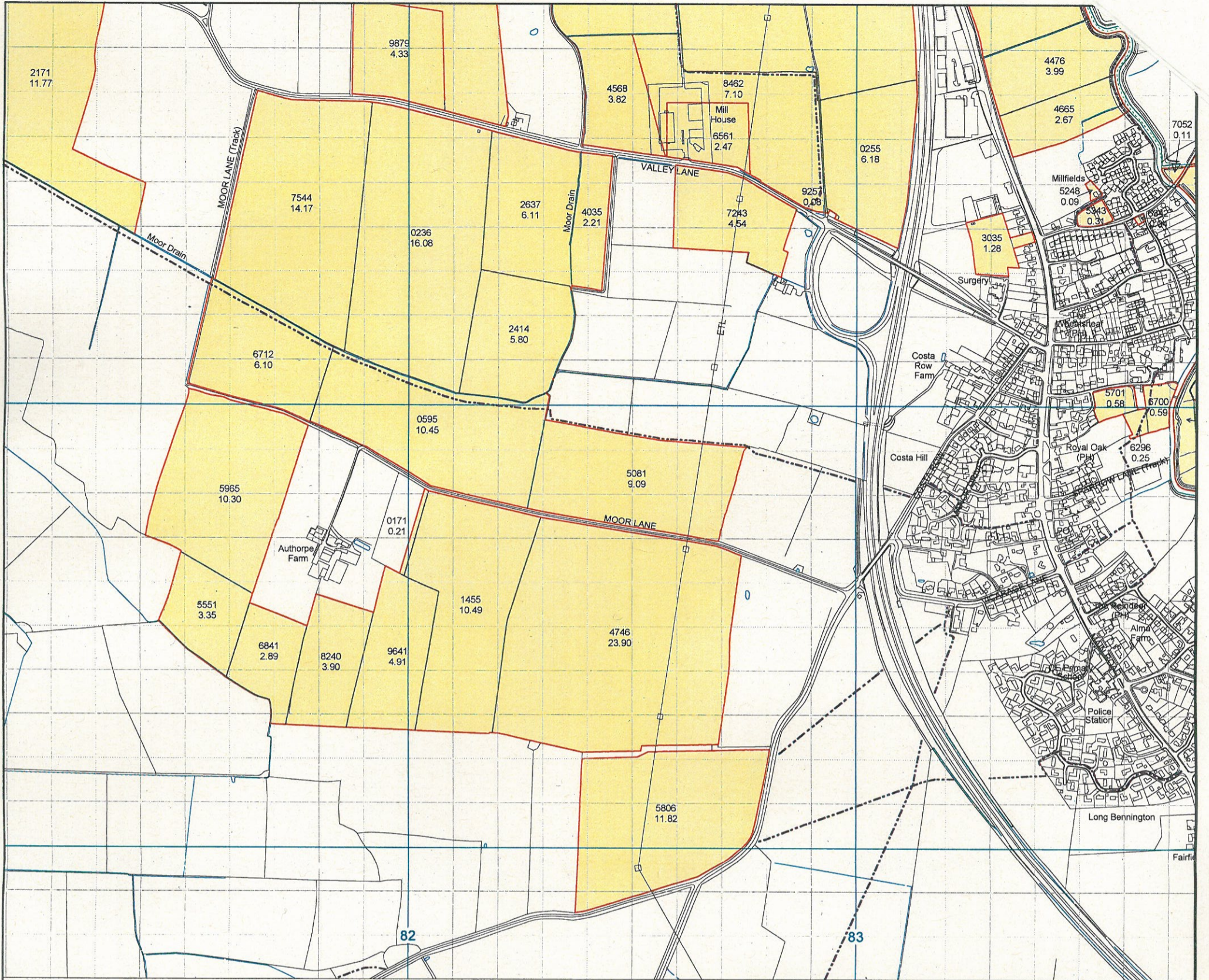

10. 'Appropriate authority' means (a) in relation to a map or statement deposited or declaration lodged under section 31(6) of that Act, an appropriate council (as defined in section 31(7) of the Highways Act 1980); and (b) in relation to a statement and map deposited under section 15A(1) of the 2006 Act, a commons registration authority (defined in section 4 of the Commons Act 2006 and section 2 of the Commons Registration Act 1965). In practice, the appropriate council and commons registration authority will usually be the same body.

PART A: Information relating to the applicant and land to which the application relates
(all applicants must complete this Part)

1. Name of appropriate authority to which the application is addressed:

Lincolnshire County Council

2. Name and full address (including postcode) of applicant:

Mr Ben Wills, Brown & Co, The Old Bakery, 4 Norman Way, Melton Mowbray, Leicestershire LE13 1JE

3. Status of applicant (tick relevant box or boxes):

I am

(a) the owner of the land(s) described in paragraph 4.

(b) making this application and the statements/declarations it contains on behalf of Mr G Fearn who is the owner of the land(s) described in paragraph 4 and in my capacity as agent.

4. Insert description of the land(s) to which the application relates (including full address and postcode):

Land at Long Bennington, Foston and Westborough, closest postcode NG23 5ES

5. Ordnance Survey six-figure grid reference(s) of a point within the area of land(s) to which the application relates (if known):

SK 844 439

6. This deposit comprises the following declarations part C.

PART C: Declaration under section 31(6) of the Highways Act 1980

1. Mr G Fearn is the owner of the land described in paragraph 4 of Part A of this form and shown edged red on the map lodged with Lincolnshire County Council on 25th September 2013.

2. On the 25th day of September 2013, Mr G Fearn deposited with Lincolnshire County Council, being the appropriate council, a statement accompanied by a map showing Mr G Fearn's property coloured yellow and edged red which stated that:

The ways coloured green on that map and the map had been dedicated as bridleways.

The ways coloured purple on that map had been dedicated as footpaths.

No other ways had been dedicated as highways over, Mr G Fearn's property.

4. No additional ways have been dedicated over the land coloured yellow and edged red on the map and referenced in paragraph 1 above since the statement dated 19th September 2013 referred to in paragraph 2 above and at the present time Mr G Fearn has no intention of dedicating any more public rights of way over the property.

PART E: Additional information relevant to the application
(insert any additional information relevant to the application)

PART F: Statement of Truth
(all applicants must complete this Part)

WARNING: If you dishonestly enter information or make a statement that you know is, or might be, untrue or misleading, and intend by doing so to make a gain for yourself or another person, or to cause loss or the risk of loss to another person, you may commit the offence of fraud under section 1 of the Fraud Act 2006, the maximum penalty for which is 10 years' imprisonment or an unlimited fine, or both.

I BELIEVE THAT THE FACTS AND MATTERS CONTAINED IN THIS FORM ARE TRUE

Signature (of the person making the statement of

Print full name: *SEN THOMAS WILLS*

Date: *12/05/2014*

You should keep a copy of the completed form

Data Protection Act 1998 – Fair Processing Notice

The purpose of this Fair Processing Notice is to inform you of the use that will be made of your personal data, as required by the Data Protection Act 1998.

The appropriate authority (see explanation of definition in above guidance notes) in England is the data controller in respect of any personal data that you provide when you complete this form.

The information that you provide will be used by the appropriate authority in its duties to process applications to deposit statements, maps and declarations under section 31(6) the Highways Act 1980 and statements under section 15A(1) of the Commons Act 2006. The information you provide will also be used by the appropriate authority in its duty to update the registers in which details of such deposits are recorded under the Dedicated Highways (Registers under Section 31A of the Highways Act 1980) (England) Regulations 2007 and the Commons (Registration of Town or Village Greens) and Dedicated Highways (Landowner Statements and Declarations) (England) Regulations 2013.

The appropriate authority is required by the legislation above to maintain a register which holds information provided in this form, which can be inspected online or in person by members of the public on request. It may also be required to release information, including personal data and commercial information, on request under the Environmental Information Regulations 2004 or the Freedom of Information Act 2000. However, the appropriate authority will not permit any unwarranted breach of confidentiality nor will they act in contravention of their obligations under the Data Protection Act 1998.