

Parish: East Ferry, Laughton, Scotton, Wildsworth
Title: Land at Laughton
Reference number: CA/7/1/394

**DEPOSIT OF MAP AND STATEMENT AND STATUTORY DECLARATION(S) UNDER
HIGHWAYS ACT 1980, SECTION 31(6) AND COMMONS ACT 2006, SECTION 15A(1)**

Geographic Location

Grid Reference: SK841990
**Address and postcode
of buildings on the
deposited land** 1 & 2 Mantree Cross Cottages, Laughton, Gainsborough, DN21 3EF
District West Lindsey
Nearest city or town Gainsborough

Highways Act 1980, Section 31(6) deposits

**Date of deposit of map
and statement** 11.02.2014
**Depositor's name and
address** Mr D R Oliver, Rowntree Wharf, Navigation Road, York, YO1 9WE
**Date of deposit of
declaration, name and
address of depositor** NO DECLARATION HAS BEEN DEPOSITED
Date deposit expires: 10.02.2034

COUNTY COUNCIL'S CONTACT DETAILS

Officer and Section: Definitive Map Officer, Public Rights of Way and Countryside Access
Address: Lincolnshire County Council, Communities, 4th Floor, City Hall, Lincoln, LN1 1DN
Telephone: 01522 782070
Email: countryside_access@lincolnshire.gov.uk

REGISTER OF DEPOSITS

The County Council is required by law to keep a register of maps and statements and declarations deposited under Section 31(6) of the Highways Act 1980 and Section 15A(1) of the Commons Act 2006 available for public inspection on its website and in a paper copy format together with the deposited documents. Details including names, addresses and the location of land relating to a deposit which may be considered to be personal information are therefore in the public domain. This requirement overrides any entitlement a depositor may otherwise have under the Data Protection Act 1998 to prevent publication of such information. The paper copy of the register together with the deposited documents can be viewed by appointment during normal office hours (9:00am to 4:30pm, Monday to Friday) at the County Council's Public Rights of Way and Countryside Section at the above address.

COUNTY COUNCIL LINCOLN
COUNTY COUNCIL LINCOLN
COUNTY COUNCIL LINCOLN
COUNTY COUNCIL LINCOLN
COUNTY COUNCIL LINCOLN
COUNTY COUNCIL LINCOLN
COUNTY COUNCIL LINCOLN

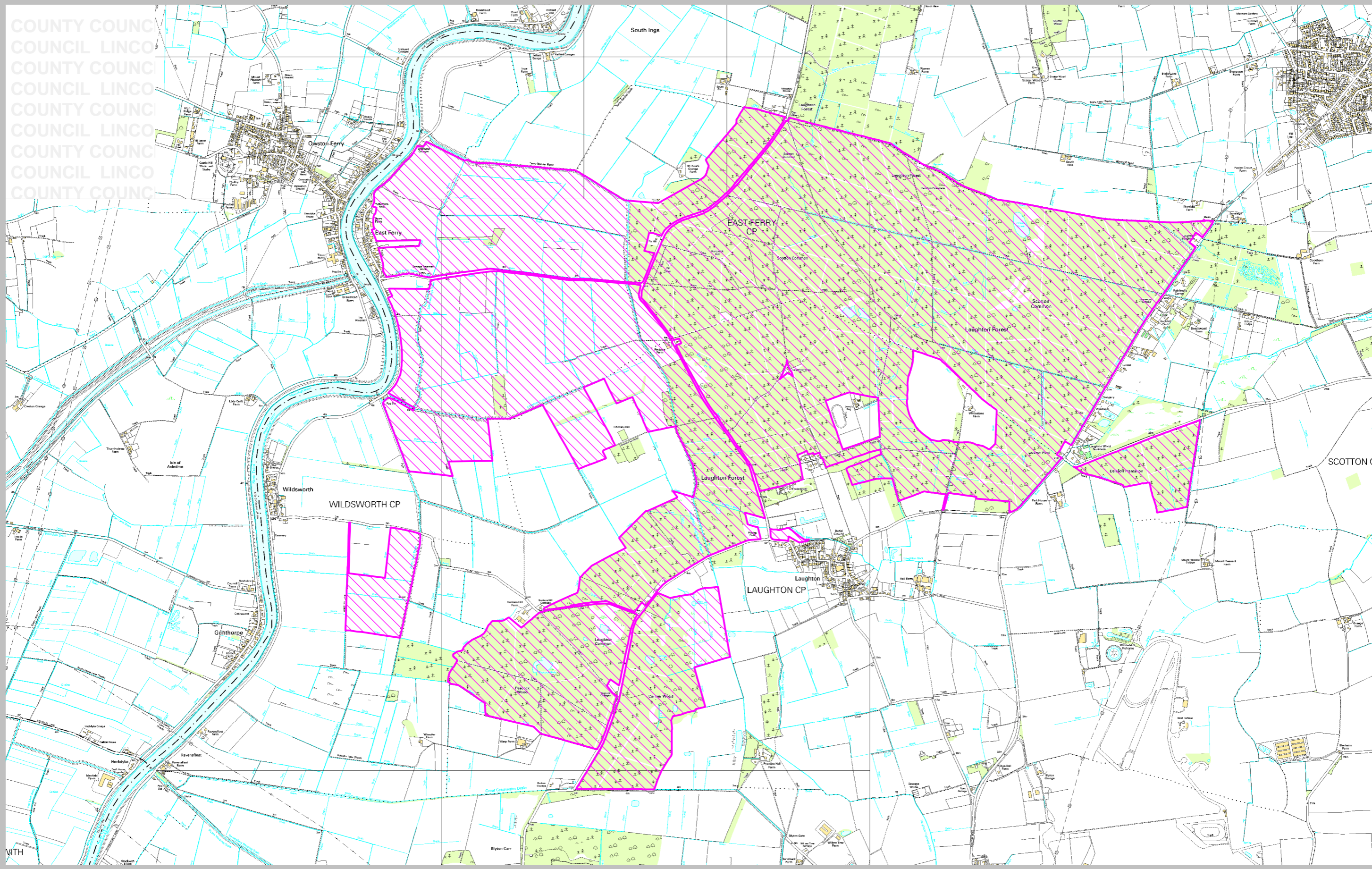

Rights of Way & Countryside Access
RA Wills, Executive Director for Communities
City Hall, Orchard Street,
Lincoln LN1 1DN

Land at Laughton

Ref: CA/7/1/394
Grid Ref: SK841990
Scale: approx. 1:25,000

Key:

Deposited land under the
Highways Act 1980, Section 31(6)



PART A: Information relating to the applicant and land to which the application relates
(all applicants must complete this Part)

1. Name of appropriate authority to which the application is addressed:

West Lindsey District Council

2. Name and full address (including postcode) of applicant:

Douglas Robert Oliver
Rowntree Wharf, Navigation Road, York, YO1 9WE

3. Status of applicant (tick relevant box or boxes):

I am

(a) the owner of the land(s) described in paragraph 4.

(b) making this application and the statements/declarations it contains on behalf of **RFB Trustees Five Limited and RFB Six Limited who is the owner of the land described in paragraph 4 and in my capacity as Director.**

4. Insert description of the land(s) to which the application relates (including full address and postcode):

Land at Laughton, Gainsborough, Lincolnshire, DN21 3PZ (edged red on the attached plan)

5. Ordnance Survey six-figure grid reference(s) of a point to which the application relates (if known):

6. This deposit comprises the following statements (*delete Parts where not applicable*):

PART B: Statement under section 31(6) of the Highways Act 1980

I am and have been since 30th January 2012 a Director of RFB Trustees Five Limited (Company registration number 05182780) and RFB Trustees Six Limited (Company registration number 05182779) who are registered proprietors of the land known as Laughton Estate, more particularly delineated on the plan accompanying this statement and thereon edged red and who are the owners of the said land within the meaning of section 31 of the Highways Act 1980 which land is held on behalf of the Trustees of the Nicholas E H Meynell's 1977 Settlement and which land has been held by or on behalf of the said Trust since its creation in 1977.

Ways shown **yellow** on the accompanying map are footpaths

Ways shown **green** on the accompanying map are public bridleways

Ways shown **brown** on the accompanying map are restricted byways

Ways shown **blue** on the accompanying map are open to all traffic

PART E: Additional information relevant to the application
(insert any additional information relevant to the application)

PART F: Statement of Truth

(all applicants must complete this Part)

WARNING: If you dishonestly enter information or make a statement that you know is, or might be, untrue or misleading, and intend by doing so to make a gain for yourself or another person, or to cause loss or the risk of loss to another person, you may commit the offence of fraud under section 1 of the Fraud Act 2006, the maximum penalty for which is 10 years' imprisonment

I BELIEVE THAT THE FACTS AND MATTERS

Signature (of the person making the statement of truth)

Print full name: Douglas Robert Oliver

Date:

20/12/2013

