

Parish: Brampton, Torksey
Title: Land at Lincoln Golf Club
Reference number: CA/7/1/272

DEPOSIT OF MAP AND STATEMENT AND STATUTORY DECLARATION(S) UNDER SECTION 31(6) OF THE HIGHWAYS ACT 1980

Details of the Deposit

Landowner's name: Lincoln Golf Club
Landowner's address: Lincoln Golf Club, Torksey, Lincoln, LN1 2EG
Date of deposit of the map and statement: 19 January 2010
Date of Deposit of Statutory Declaration: None deposited
Date deposit expires: 18 January 2020

Geographic Location

Grid Reference: SK 843 791
Address and postcode of buildings on the deposited land The Club House, Lincoln Golf Club, Torksey, Lincoln, LN1 2EG
Nearest city or town Lincoln
District West Lindsey

COUNTY COUNCIL'S CONTACT DETAILS

Section: Public Rights of Way and Countryside Access
Address: Lincolnshire County Council, Communities, 4th Floor, City Hall, Lincoln, LN1 1DN
Telephone: 01522 782070
Email: countryside_access@lincolnshire.gov.uk

REGISTER OF DEPOSITS

The County Council is required by law to keep a register of maps and statements and Statutory Declarations deposited under Section 31(6) of the Highways Act 1980 available for public inspection on its website and in a paper copy format together with the deposited documents. Details including names, addresses and the location of land relating to a deposit which may be considered to be personal information are therefore in the public domain. This requirement overrides any entitlement a depositor may otherwise have under the Data Protection Act 1998 to prevent publication of such information. The paper copy of the register together with the deposited documents can be viewed by appointment during normal office hours (9:00am to 5:00pm, Monday to Friday) at the County Council's Public Rights of Way and Countryside Section at the above address.



BRAMPTON CP

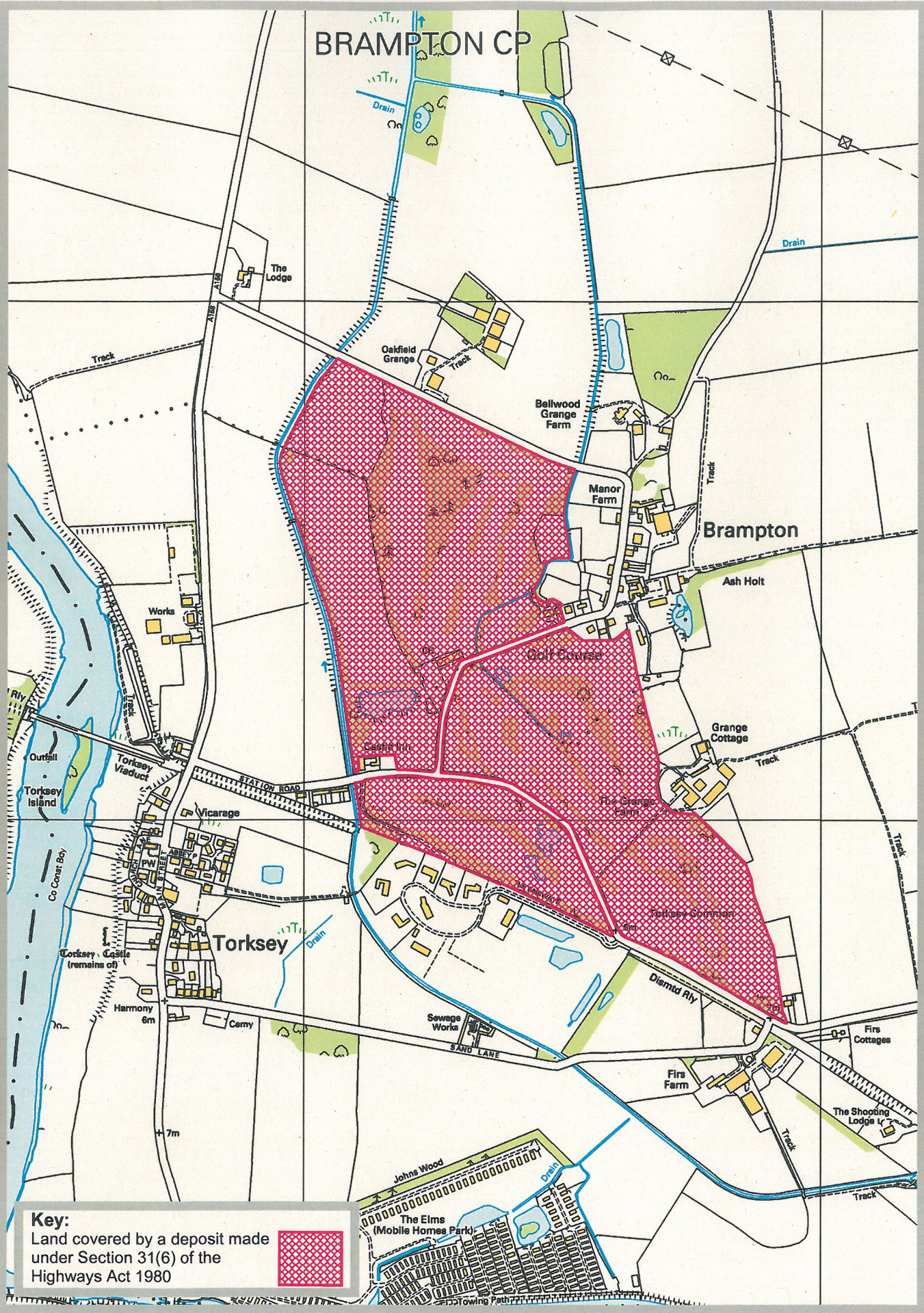

Key:
Land covered by a deposit made under Section 31(6) of the Highways Act 1980



Rights of Way & Countryside Access
RA Wills, Executive Director for Communities
City Hall, Orchard Street,
Lincoln LN1 1DN

Title: Land at Lincoln Golf Club

Ref: CA/71/272
Grid Ref: SK 843 791
Scale: approx 1:10,000