

Parish: Wainfleet St. Mary
Title: Land at Ivy House Farm & Haven House Farm
Reference number: CA/7/1/433

HIGHWAYS ACT 1980, SECTION 31 (6) – DEPOSITED MAPS, HIGHWAYS STATEMENT AND HIGHWAYS DECLARATIONS

Date of deposit of map and highways statement 02.03.2017

Depositor's name and address Mr M J Worth, Ivy House Farm, Boston Road, Wainfleet St Mary, Skegness, Lincs, PE24 4HJ

Dates of deposit of highways declarations and names and addresses of depositors (1) 13.03.2017: Mr M J Worth, Ivy House Farm, Boston Road, Wainfleet St Mary, Skegness, Lincs, PE24 4HJ

Date deposit expires: 12.03.2037

GEOGRAPHIC LOCATION

Grid Reference: TF487 569, TF502 560, TF540 587

Address and postcode of buildings on the deposited land Ivy House, Boston Road, Wainfleet St Mary, PE24 4HJ; Marsh Farm, New Yard Farm and 1,2,3 & 4 New Yard Cottages, Wainfleet St Mary, Skegness, PE24 4AU; Ivy House, Boston Road, Wainfleet St. Mary, PE24 4HJ

District East Lindsey

Nearest city or town Skegness

ENQUIRIES ABOUT THE REGISTER OR DEPOSITS

Enquiries concerning the register or the deposits lodged with the County Council should be made to the Definitive Map Officer at Lincolnshire County Council's Countryside Services Section by email to countryside_access@lincolnshire.gov.uk or by telephone on 01522 782070.

INFORMATION ABOUT THE REGISTER OF DEPOSITS

The County Council is required by law to keep and maintain a register of highways statements and highways declarations deposited under section 31 (6) of the Highways Act 1980 and landowner statements deposited under section 15A (1) of the Commons Act 2006. The register is available for public inspection on its website and in a paper copy format, together with copies of the deposited documents. Details, including names, addresses and the location of land relating to an application, which may be considered to be personal information, will therefore be in the public domain. This requirement overrides any entitlement a depositor and landowner may otherwise have under the Data Protection Act 1998 to prevent the publication of such information.

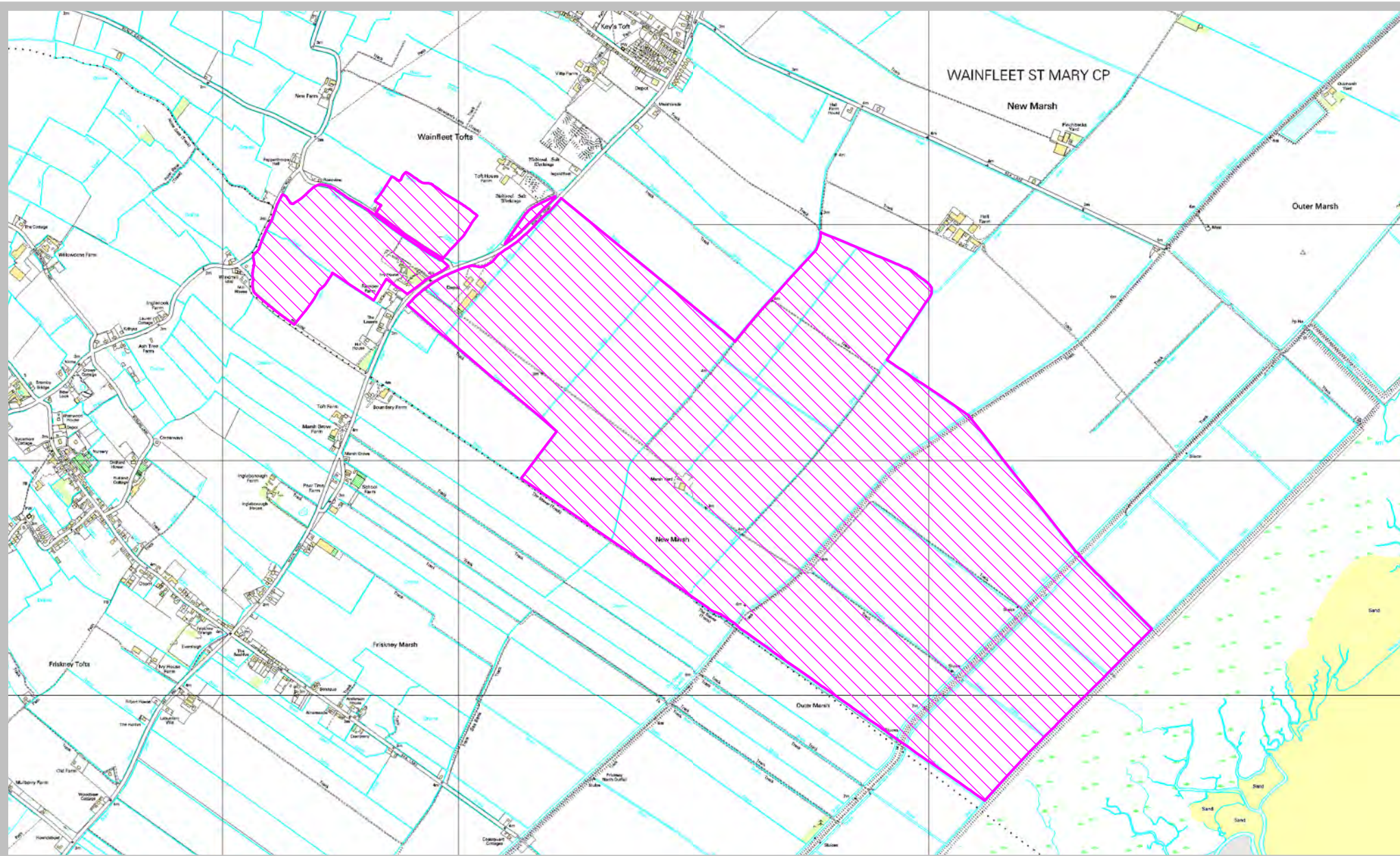

Countryside Services
 RA Wills, Executive Director for Environment &
 Economy, County Offices, Newland, Lincoln,
 LN1 1YL.

Land at Ivy House Farm & Haven House Farm

Ref: CA/71/433
 Grid Ref: TF487 569, TF502 560
 Scale: approx 1:22,000

Key:

Deposited land under the
 Highways Act 1980, Section 31(6)

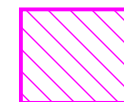

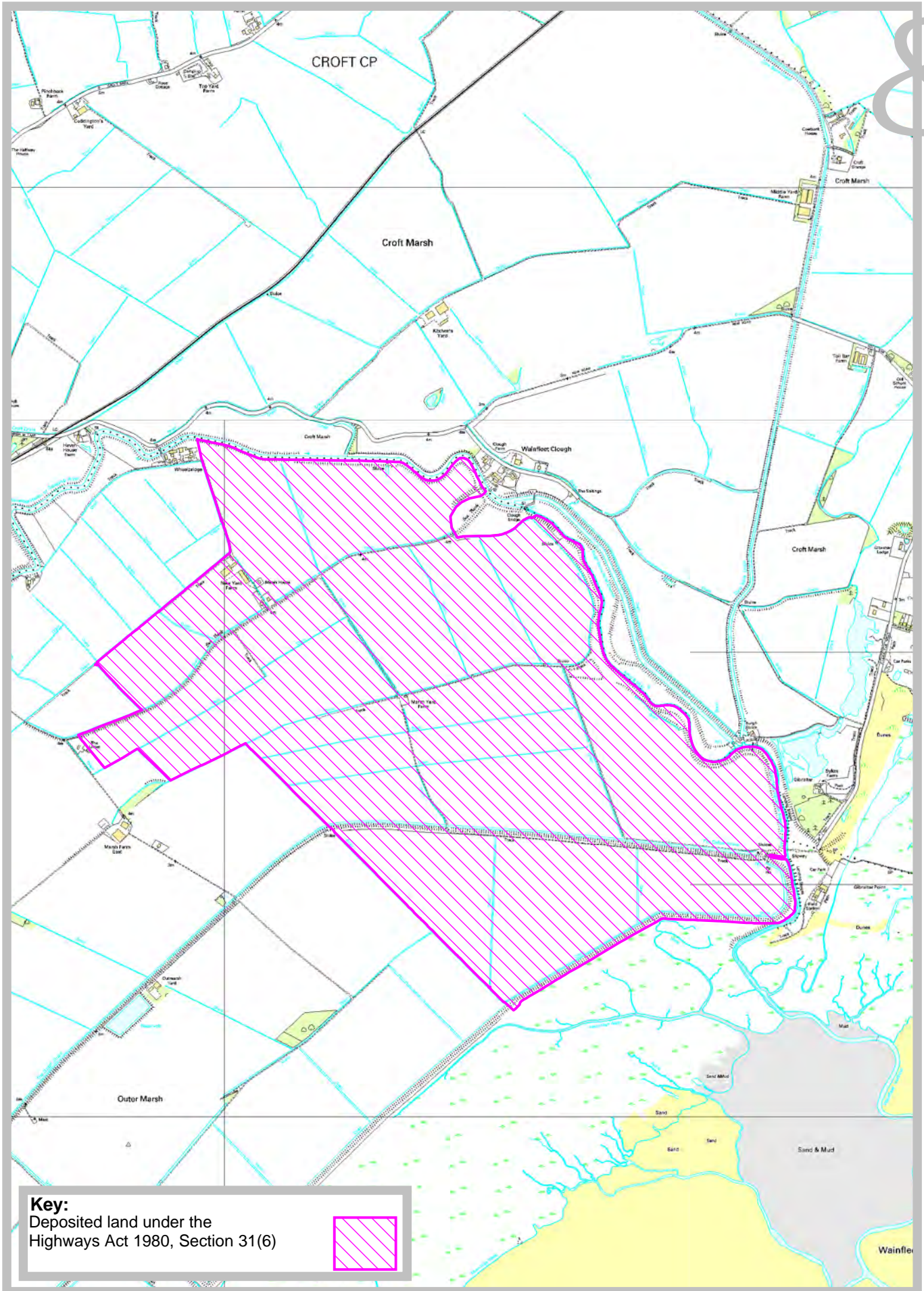

Countryside Services
 RA Wills, Executive Director for Environment &
 Economy, County Offices, Newland, Lincoln,
 LN1 1YL.

**Land at Ivy House Farm & Haven
 House Farm**
 Ref: CA/7/1/433
 Grid Ref: TF540 587
 Scale: approx. 1:22,000

PART A: Information relating to the applicant and land to which the application relates

1. Name of appropriate authority to which the application is addressed:

Lincolnshire County Council

2. Name and full address of applicant:

**Mr M J Worth
Ivy House Farm
Boston Road
Wainfleet St Mary
Skegness
Lincs
PE24 4HJ**

3. Status of applicant:

I am

(a) the owner of the land(s) described in paragraph 4.

(b) making this application and the statements/declarations it contains on behalf of [insert name of owner] who is the owner of the land(s) described in paragraph 4 and in my capacity as [insert details].

4. Insert description of the land(s) to which the application relates (including full address and postcode):

Ivy House Farm & Haven House Farm

5. Ordnance Survey six-figure grid reference(s) of a point within the area of land(s) to which the application relates (if known):

N/A

6. This deposit comprises the following statement(s) and/or declarations:

PART B: Statement under section 31(6) of the Highways Act 1980

I am the owner of the land described in paragraph 4 of Part A of this form and shown in red on the maps accompanying this statement.

Ways shown yellow on the accompanying maps are public highways

Ways shown green on the accompanying maps are public footpaths

No ways over the land shown in red on the accompanying maps have been dedicated as highways.

Statement of Truth

WARNING: If you dishonestly enter information or make a statement that you know is, or might be, untrue or misleading, and intend by doing so to make a gain for yourself or another person, or to cause loss or the risk of loss to another person, you may commit the offence of fraud under section 1 of the Fraud Act 2006, the maximum penalty for which is 10 years' imprisonment or an unlimited fine, or both.

I BELIEVE THAT THE FACTS AND MATTERS CONTAINED IN THIS FORM ARE TRUE

Signature (of the person making the statement of truth):

Print full name:

M

Date:

25th February 2017

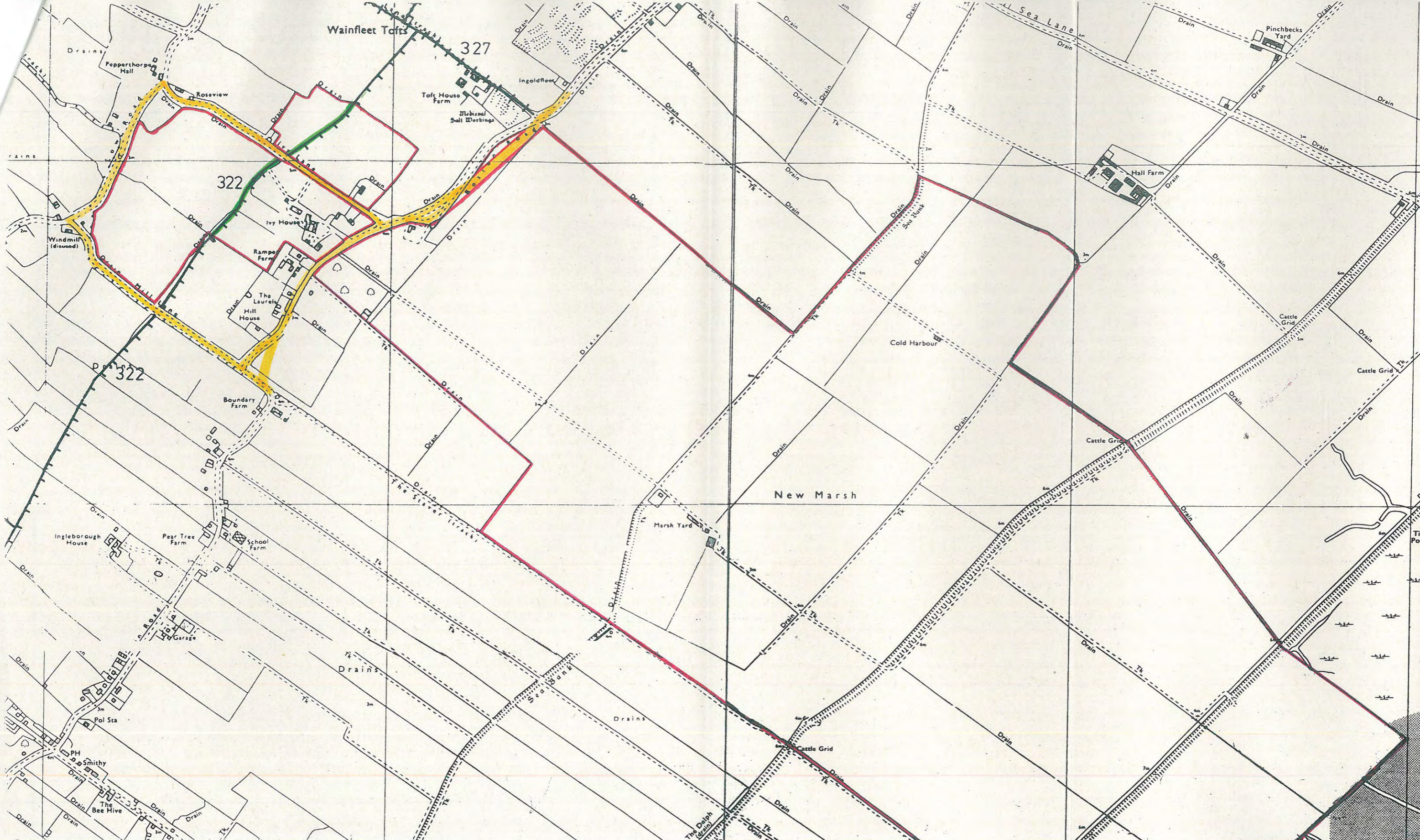





- BOUNDARY OF OWNED PROPERTY
- EXISTING PUBLIC FOOTPATH
- EXISTING PUBLIC HIGHWAYS

M.J.WORTH LTD.
 IVY HOUSE FARM,
 BOSTON ROAD,
 WAINFLEET - ST. - MARY,
 SKEGNESS,
 LINCS.
 PE24 4HJ

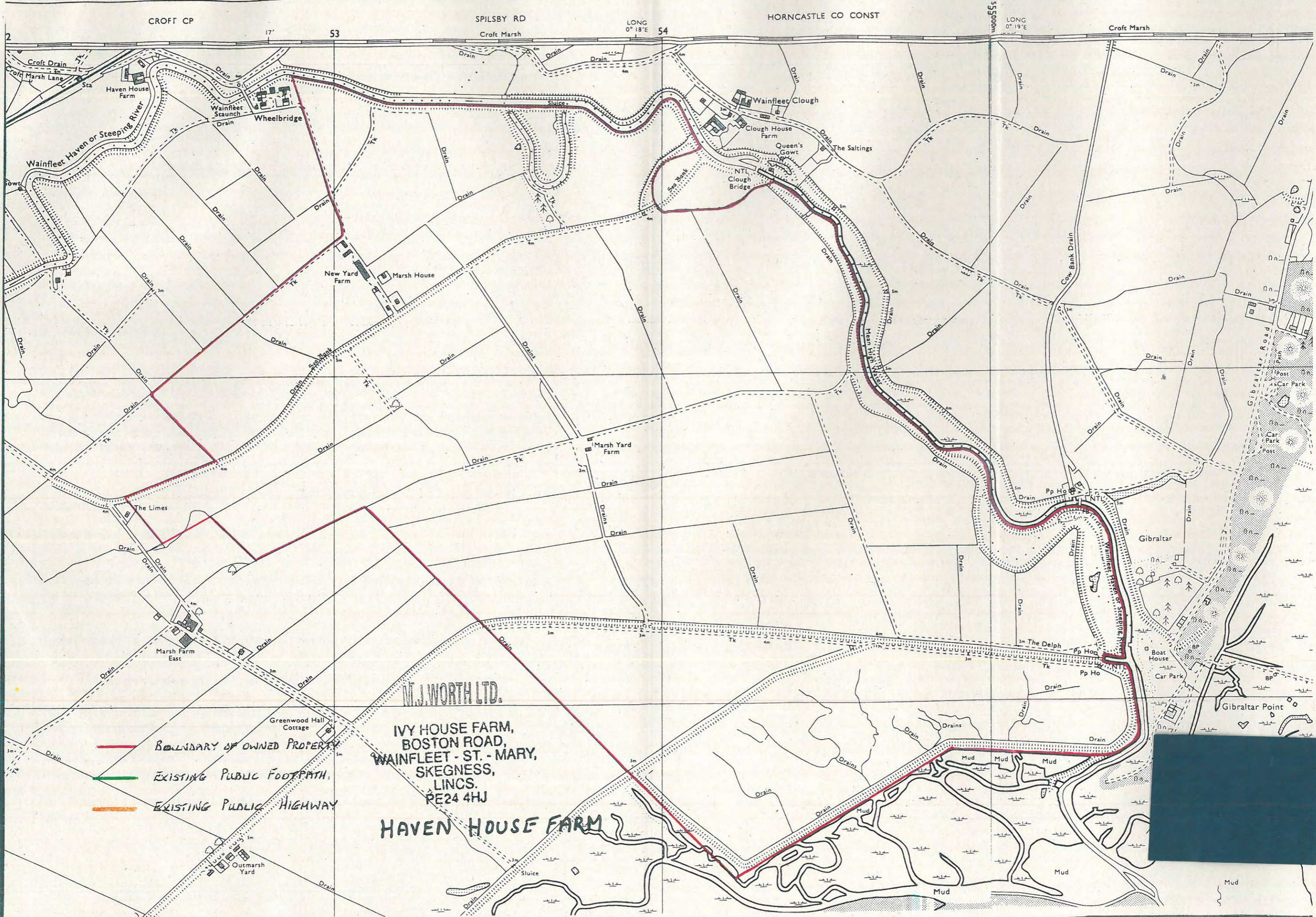
IVY HOUSE FARM.





 BOUNDARY OF OWNED PROPERTY
 EXISTING PUBLIC FOOTPATH
 EXISTING PUBLIC HIGHWAY

M.J. WORTH LTD.
 IVY HOUSE FARM,
 BOSTON ROAD,
 WAINFLEET - ST. MARY,
 SKEGNESS,
 Lincs.
 PE24 4HJ

HAVEN HOUSE FARM



PART A: Information relating to the applicant and land to which the application relates

1. Name of appropriate authority to which the application is addressed:
Lincolnshire County Council

2. Name and full address of applicant:

**Mr M J Worth
Ivy House Farm
Boston Road
Wainfleet St Mary
Skegness
Lincs
PE24 4HJ**

3. Status of applicant:

I am

(a) the owner of the land(s) described in paragraph 4.

(b) making this application and the statements/declarations it contains on behalf of [insert name of owner] who is the owner of the land(s) described in paragraph 4 and in my capacity as [insert details].

4. Insert description of the land(s) to which the application relates (including full address and postcode):

Ivy House Farm & Haven House Farm

5. Ordnance Survey six-figure grid reference(s) of a point within the area of land(s) to which the application relates (if known):

N/A

6. This deposit comprises the following declaration:

PART C: Declaration under section 31(6) of the Highways Act 1980

1. I am the owner of the land described in paragraph 4 of Part A of this form and shown in red on the map lodged with Lincolnshire County Council on 2 March 2017.

2. On the 2nd day of March 2017 I deposited with Lincolnshire Council, being the appropriate council, a statement accompanied by a map showing my property in red which stated that:

Ways shown yellow on the accompanying maps are public highways
Ways shown green on the accompanying maps are public footpaths

No ways had been dedicated as highways over my property.

4. No additional ways have been dedicated over the land in red on the map referenced in paragraph 1 above since the statement dated 25 February 2017 referred to in paragraph 2 above and at the present time I have no intention of dedicating any more public rights of way over my property.

PART F: Statement of Truth
(all applicants must complete this Part)

WARNING: If you dishonestly enter information or make a statement that you know is, or might be, untrue or misleading, and intend by doing so to make a gain for yourself or another person, or to cause loss or the risk of loss to another person, you may commit the offence of fraud under section 1 of the Fraud Act 2006, the maximum penalty for which is 10 years' imprisonment or an unlimited fine, or both.

I BELIEVE THAT THE FACTS AND MATTERS CONTAINED IN THIS FORM ARE TRUE

Signature (of the person making the statement of truth):

Print full name:



WORTH

Date:

8th March 2017