

**Parish:** Ashby de la Launde with Bloxholm, Scopwick  
**Title:** Land at Home Farm  
**Reference number:** CA/7/1/6/2

**DEPOSIT OF MAP AND STATEMENT AND STATUTORY DECLARATION(S) UNDER  
HIGHWAYS ACT 1980, SECTION 31(6) AND COMMONS ACT 2006, SECTION 15A(1)**

**Geographic Location**

**Grid Reference:** TF075577, TF051551, TF059548  
**Address and postcode of buildings on the deposited land** Home Farm, Main Street, Ashby de la Launde, Lincoln, LN4 3JG; 63 Main Street, Ashby de la Launde, Lincoln, LN4 3JG  
**District** North Kesteven  
**Nearest city or town** Sleaford

**Highways Act 1980, Section 31(6) deposits**

**Date of deposit of map and statement** 25.11.1993  
**Depositor's name and address** Mr E M Wilkinson, Home Farm, Ashby de la Launde, Lincoln, LN4 3JG  
**Date of deposit of declaration, name and address of depositor** (1) 10.03.1998: Mr E Wilkinson, Home Farm, Ashby de la Launde, Lincoln, LN4 3JG  
(2) 19.01.2004: Mr E Wilkinson, Home Farm, Ashby de la Launde, Lincoln, LN4 3JG  
(3) 11.11.2013: Mr E Wilkinson, Home Farm, Ashby de la Launde, Lincoln, LN4 3JG  
**Date deposit expires:** 10.11.2033

**Commons Act 2006, Section 15A(1)**

**Date of deposit of map and statement, name and address of depositor** (1) 11.11.2013: Mr E Wilkinson, Home Farm, Ashby de la Launde, Lincoln, LN4 3JG *[combined deposit]*

**COUNTY COUNCIL'S CONTACT DETAILS**

**Officer and Section:** Definitive Map Officer, Public Rights of Way and Countryside Access  
**Address:** Lincolnshire County Council, Communities, 4<sup>th</sup> Floor, City Hall, Lincoln, LN1 1DN  
**Telephone:** 01522 782070  
**Email:** countryside\_access@lincolnshire.gov.uk

## **REGISTER OF DEPOSITS**

The County Council is required by law to keep a register of maps and statements and declarations deposited under Section 31(6) of the Highways Act 1980 and Section 15A(1) of the Commons Act 2006 available for public inspection on its website and in a paper copy format together with the deposited documents. Details including names, addresses and the location of land relating to a deposit which may be considered to be personal information are therefore in the public domain. This requirement overrides any entitlement a depositor may otherwise have under the Data Protection Act 1998 to prevent publication of such information. The paper copy of the register together with the deposited documents can be viewed by appointment during normal office hours (9:00am to 4:30pm, Monday to Friday) at the County Council's Public Rights of Way and Countryside Section at the above address.

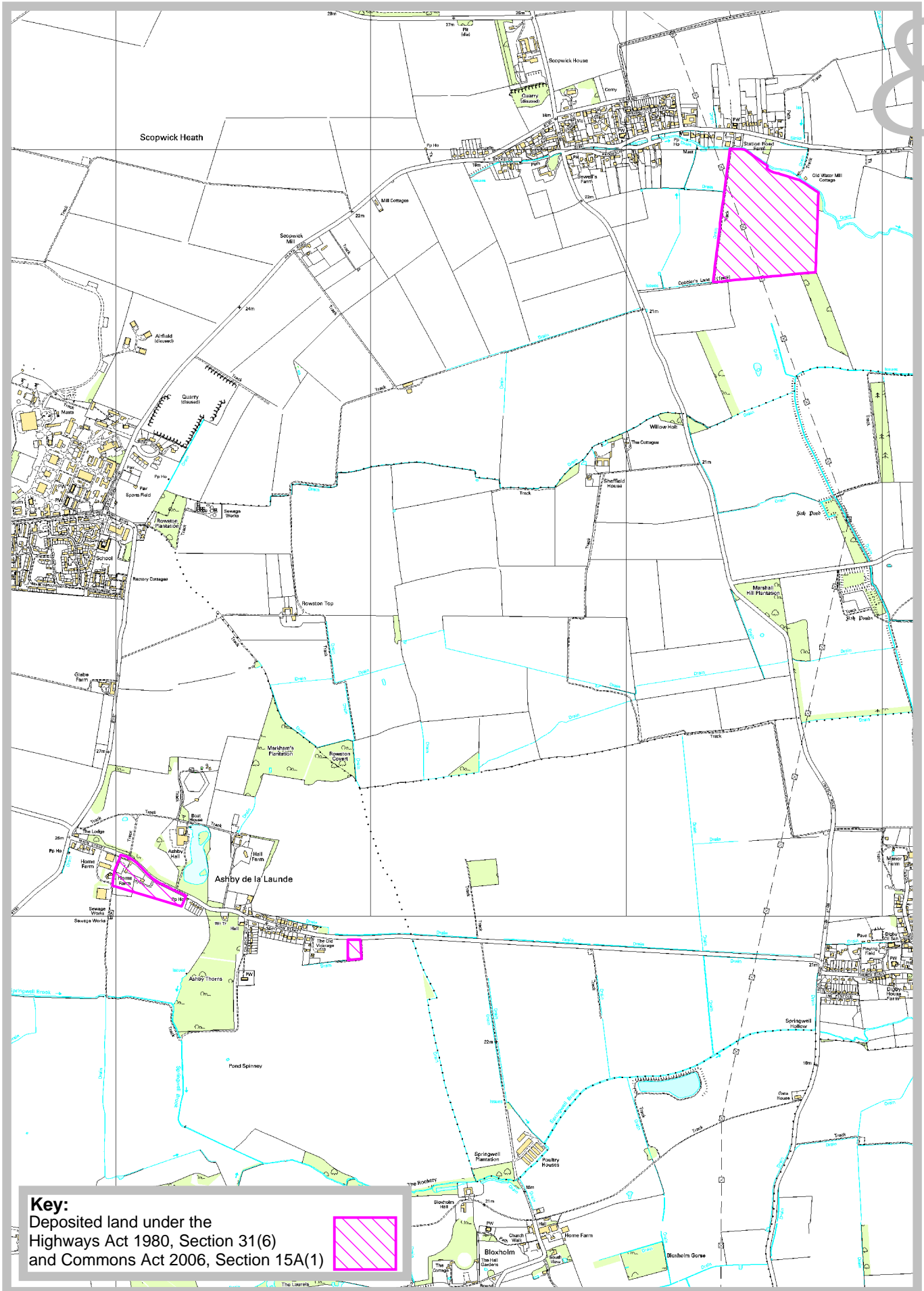

**Key:**  
 Deposited land under the  
 Highways Act 1980, Section 31(6)  
 and Commons Act 2006, Section 15A(1)



Rights of Way & Countryside Access  
 RA Wills, Executive Director for Communities  
 City Hall, Orchard Street,  
 Lincoln LN1 1DN

**Land at Home Farm**  
 Ref: CA/7/1/6/2  
 Grid Ref: TF075577, TF051551,  
 TF059548  
 Scale: approx. 1:20,000

Home Farm, Ashby-de-la-Launde, Lincoln LN4 3JG  
Tel: 0526 320354 Fax: 0526 322907

Lincolnshire County Council  
Council Offices  
Newland  
Lincoln LN1 1YQ

22nd November, 1993.

Dear Sirs,

NOTICE PURSUANT TO SECTION 31 (6) HIGHWAY ACTS 1990

I refer to the accompanying plans and state that within the area edged red, which is within my ownership, that it identifies all those paths on the holding which are accepted by myself as public highway.

Yours faithfully,

DHP			
AD (H)			
AD (D)			
AD (S)			
HIGHWAYS PLANNING			
P 25 NOV 1993			
ACKT			
REPLY			
FILE			

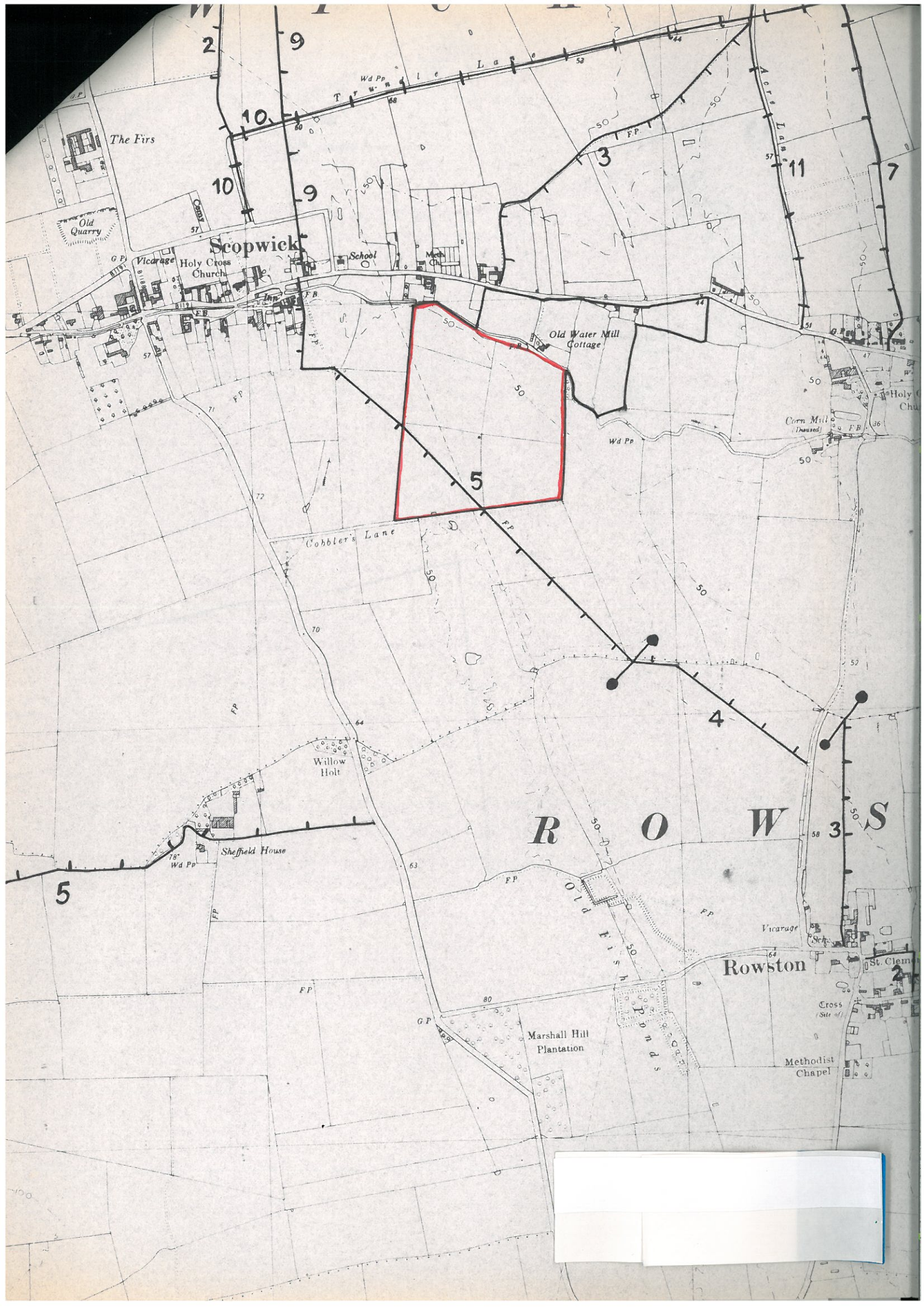

The Firs

Old Quarry

Scopwick

Holy Cross Church

School

Man Ch

Old Water Mill Cottage

Corn Mill (ruined)

Holy C Church

Cobblers Lane

Willow Holt

Sheffield House

R O W S

Rowston

St. Clem's

Methodist Chapel

Marshall Hill Plantation



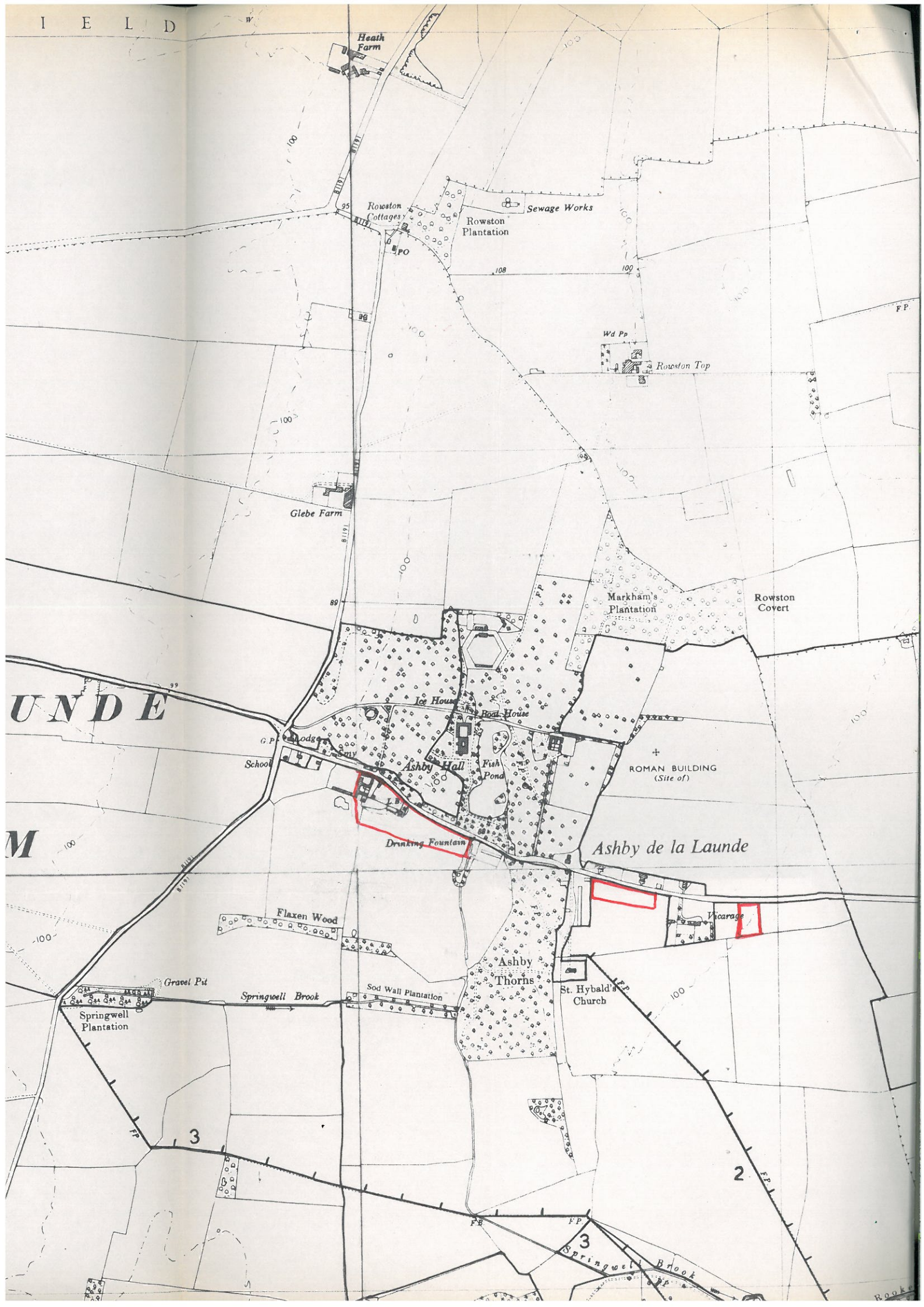

UNDE

M

3

2

3

STATUTORY DECLARATION

SECTION 31 (6) OF THE HIGHWAYS ACT 1980

I, ERIC MICHAEL WILKINSON

OF HOME FARM, ASHBY-DE-LA-LAUNDE, LINCOLN LN4 3JG

DO SOLEMNLY AND SINCERELY DECLARE AS FOLLOWS:

1. On the 24<sup>th</sup> day of November 1993 I deposited a Map of my land at Ashby-de-la-Launde and Scopwick, Lincolnshire with the Lincolnshire County Council at County Offices, Lincoln together with a statement indicating those highways then dedicated to the public (if any).
  
2. Since the Map and Statement were deposited;

No ways additional to those shown on such Map and described in such statement (if any) for use of the public as highways have been dedicated by me.

AND I MAKE this solemn Declaration on 6<sup>th</sup> day of March 1998 conscientiously believing the same to be true and by virtue of the Statutory Declarations Act of 1835.

Declared at 27/31 Northgate  
Stretton Lincolnshire  
NG34 7BW

Before me  
(Commissioner for Oaths or a  
Justice of the Peace or Solicitor)

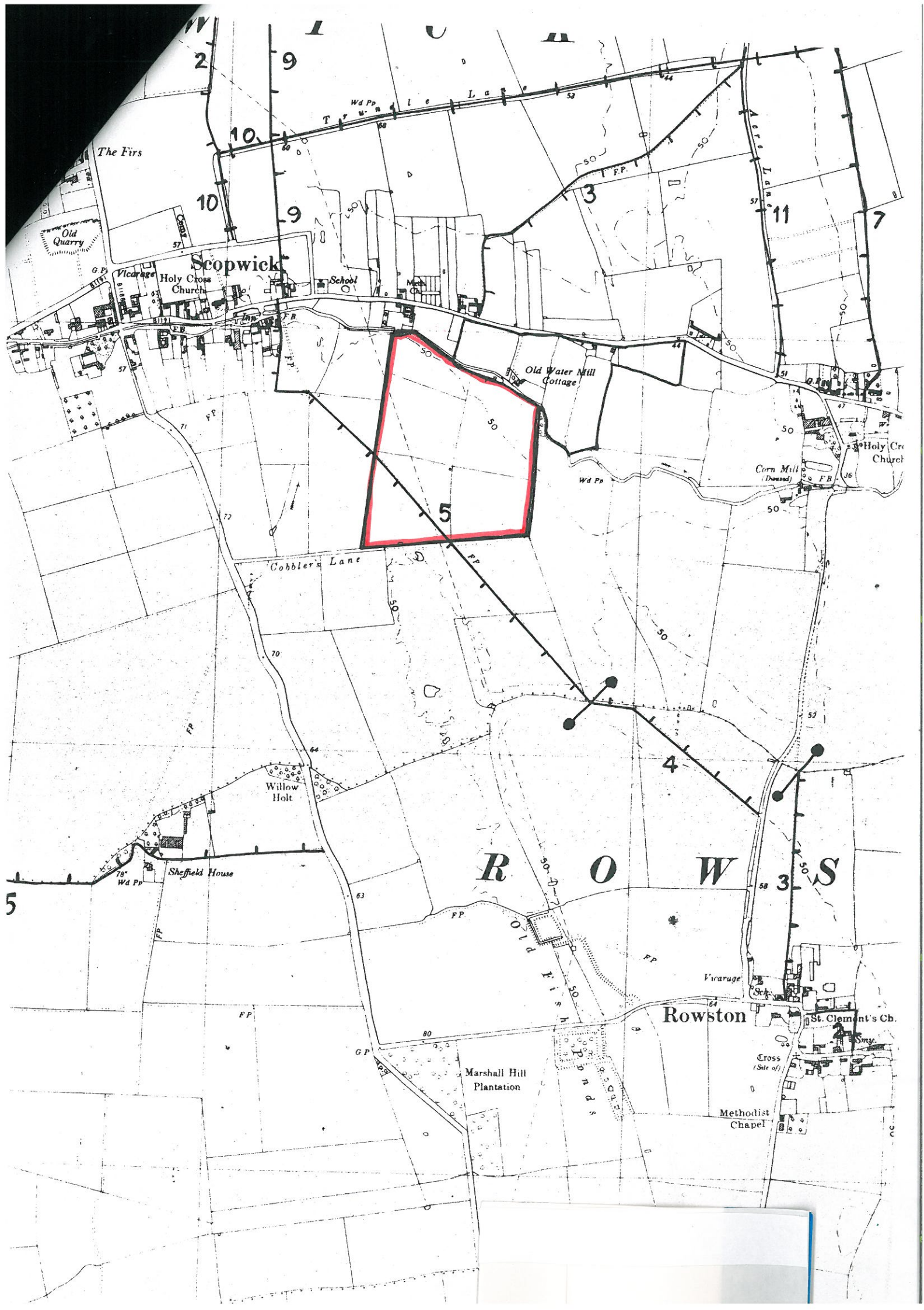



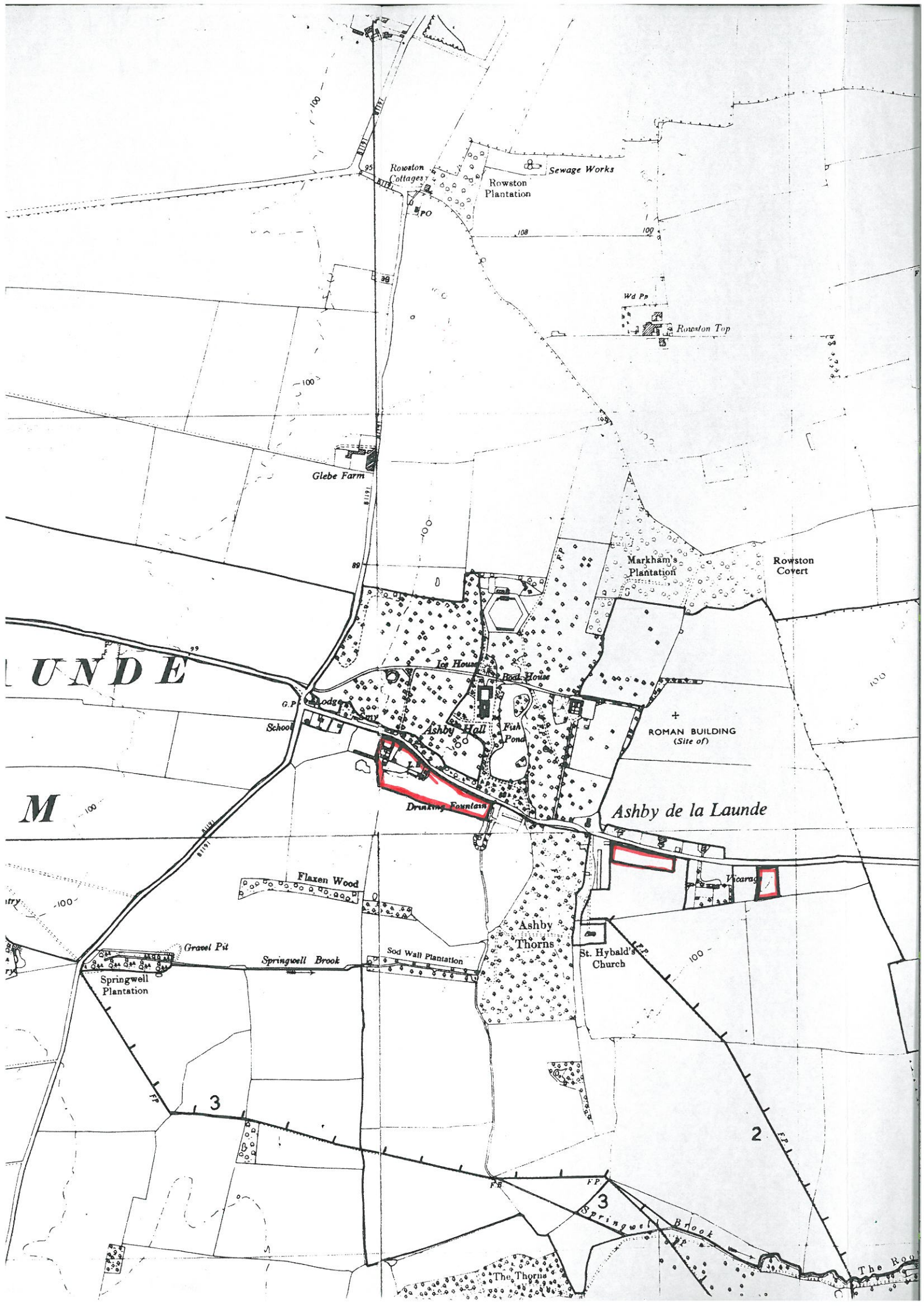

Rowston Cottages

Sewage Works

Rowston Plantation

Wd Pn

Rowston Top

Glebe Farm

Markham's Plantation

Rowston Covert

UNDE

M

G.P. Lodges

School

Ice House

Boat House

Ashby Hall

Fish Pond

Drinking Fountain

ROMAN BUILDING (Site of)

Ashby de la Launde

Flaxen Wood

Gravel Pit

Springwell Brook

Sod Wall Plantation

Ashby Thorns

St. Hybald's Church

Springwell Plantation

3

2

3

Springwell Brook

The Thorns

The Road

STATUTORY DECLARATION

SECTION 31 (6) OF THE HIGHWAYS ACT 1980

I, ERIC MICHAEL WILKINSON

OF HOME FARM, ASHBY-DE-LA-LAUNDE, LINCOLN LN4 3JG

DO SOLEMNLY AND SINCERELY DECLARE AS FOLLOWS:

1. On the 24<sup>th</sup> day of November 1993 I deposited a Map of my land at Ashby-de-la-Launde and Scopwick, Lincolnshire with the Lincolnshire County Council at County Offices, Lincoln together with a statement indicating those highways then dedicated to the public (if any).

2. Since the Map and Statement were deposited;

No ways additional to those shown on such Map and described in such statement (if any) for use of the public as highways have been dedicated by me.

AND I MAKE this solemn Declaration on 19<sup>th</sup> day of January 2004 conscientiously believing the same to be true and by virtue of the Statutory Declarations Act of 1835.

Declared at

27/3, Northgate  
St Leonards  
Lincs.  
NG21 7PQ

Before me  
(Commis:  
Justice of



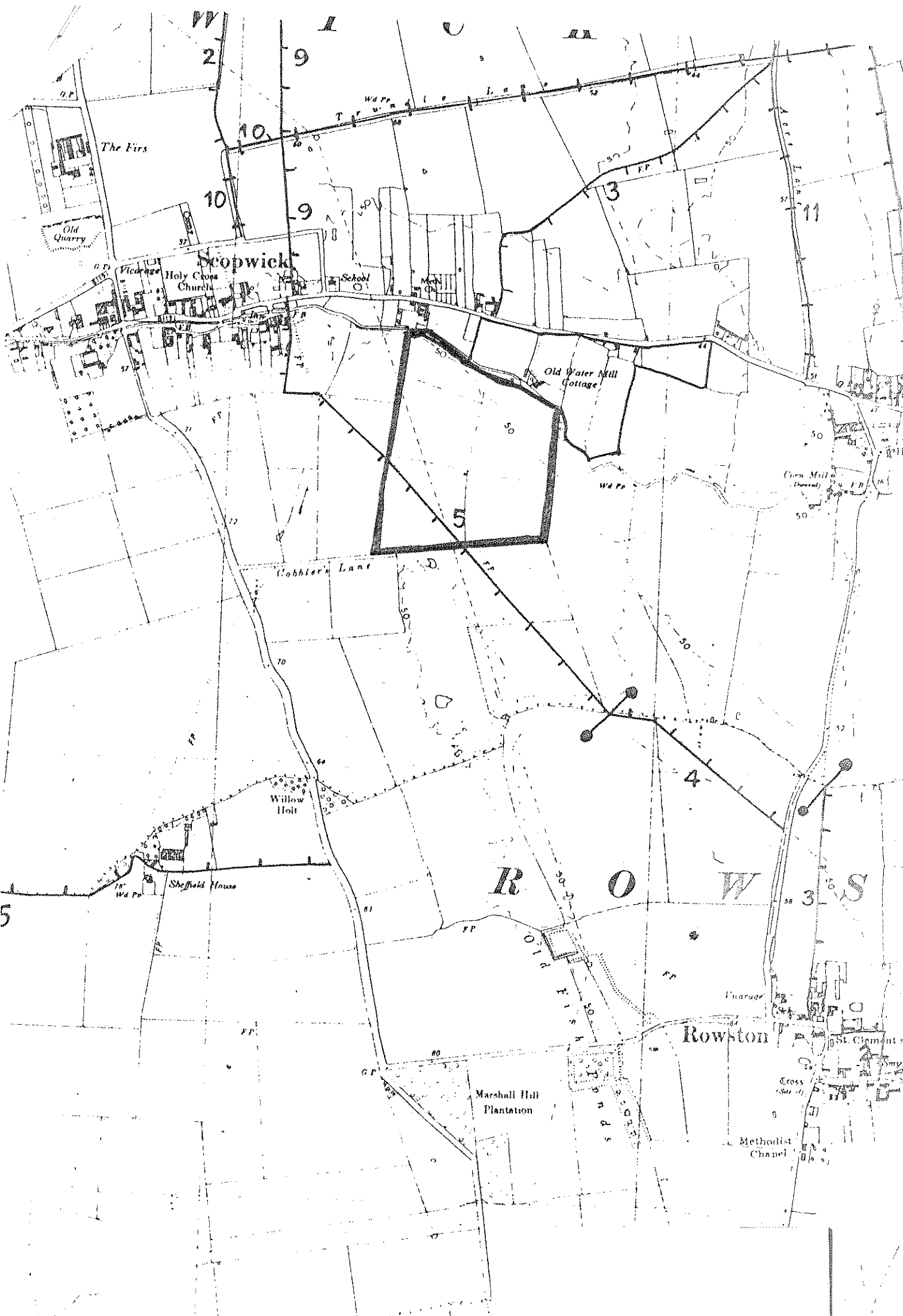

DE LA LAUNDE  
AND  
OKHOLM

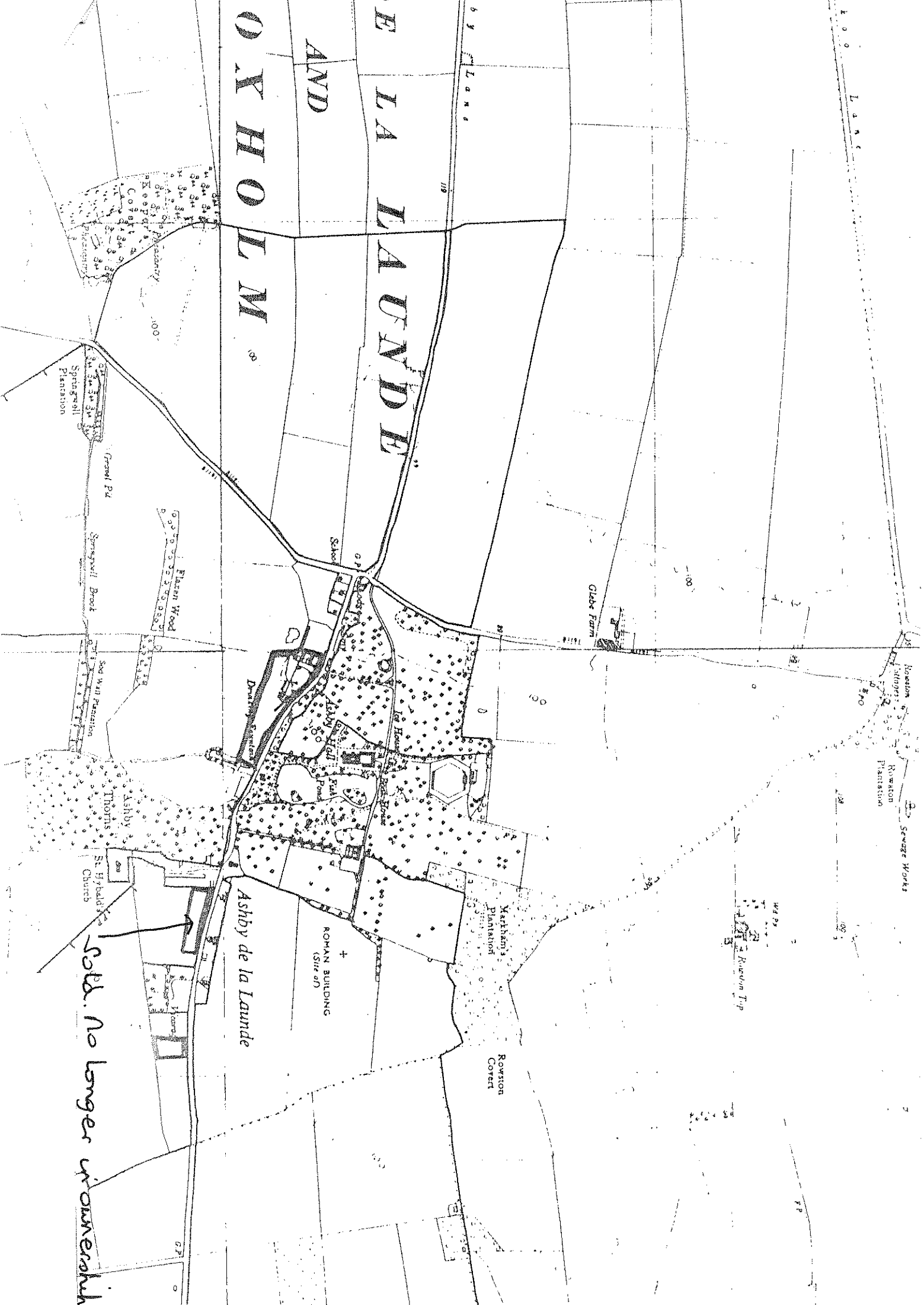

Sold. no longer in ownership

100'

100'

100'

100'

100'

9. An application must be accompanied by the requisite fee – please ask the appropriate authority for details.

10. 'Appropriate authority' means (a) in relation to a map or statement deposited or declaration lodged under section 31(6) of that Act, an appropriate council (as defined in section 31(7) of the Highways Act 1980); and (b) in relation to a statement and map deposited under section 15A(1) of the 2006 Act, a commons registration authority (defined in section 4 of the Commons Act 2006 and section 2 of the Commons Registration Act 1965). In practice, the appropriate council and commons registration authority will usually be the same body.

**PART A: Information relating to the applicant and land to which the application relates**  
**(all applicants must complete this Part)**

1. Name of appropriate authority to which the application is addressed:

Lincolnshire County Council

2. Name and full address (including postcode) of applicant(s):

Eric Michael Wilkinson  
Home Farm  
Ashby de la Launde  
Lincoln  
LN4 3JG

3. Status of applicant(s) (tick relevant box or boxes):

I am

(a)  the owner(s) of the land(s) described in paragraph 4.

(b)  making this application and the statements/declarations it contains on behalf of [insert name of owner] who is the owner of the land(s) described in paragraph 4 and in my capacity as [insert details].

4. Insert description of the land(s) to which the application relates (including full address and postcode):

Land at Home Farm, in the Parishes of Ashby-de-la-Launde with Bloxholm and Scopwick, Lincolnshire, LN4

5. Ordnance Survey six-figure grid reference(s) of a point within the area of land(s) to which the application relates (if known):

Not known

6. This deposit comprises the following statement(s) and/or declarations (delete Parts B, C, or D where not applicable):

Parts C and D (Part B deleted)

**PART C: Declaration under section 31(6) of the Highways Act 1980**

1. I am the owner of the land described in paragraph 4 of Part A of this form and shown on

the map lodged with Lincolnshire County Council on the 25<sup>th</sup> day of November 1993.

2. On the 25<sup>th</sup> day of November 1993 I deposited with Lincolnshire County Council, being the appropriate Council, a statement accompanied by a map showing my property which indicated any highways then dedicated to the public (if any).

3. On the 10<sup>th</sup> day of March 1998 I deposited with Lincolnshire County Council, being the appropriate Council, a declaration stating that no additional ways had been dedicated as highways since the deposit of the statement and map referred to in 2 above.

4. On the 19<sup>th</sup> day of January 2004 I deposited with Lincolnshire County Council, being the appropriate Council, a declaration stating that no additional ways had been dedicated as highways since the deposit of the statutory declaration referred to in 3 above.

5. No additional ways have been dedicated over the land on the map referenced in paragraph 1 above since the date of the declaration referred to in paragraph 4 above and at the present time I have no intention of dedicating any more public rights of way over my property.

**PART D: Statement under section 15A(1) of the Commons Act 2006**

I am the owner of the land described in paragraph 4 of Part A of this form and shown on the map deposited with Lincolnshire County Council on 25<sup>th</sup> day of November 1993.

I wish to bring to an end any period during which persons may have indulged as of right in lawful sports and pastimes on the whole or any part of the land shown on the map referenced above.

**PART E: Additional information relevant to the application**  
*(insert any additional information relevant to the application)*

At the time this application was prepared the Lincolnshire County Council deposit reference number for the land described in paragraph 4 of Part A of this form was CA/7/1/6/2.

**PART F: Statement of Truth  
(all applicants must complete this Part)**

**WARNING: If you dishonestly enter information or make a statement that you know is, or might be, untrue or misleading, and intend by doing so to make a gain for yourself or another person, or to cause loss or the risk of loss to another person, you may commit the offence of fraud under section 1 of the Fraud Act 2006, the maximum penalty for which is 10 years' imprisonment or an unlimited fine, or both.**

**I BELIEVE THAT THE FACTS AND MATTERS CONTAINED IN THIS FORM ARE TRUE**

Statement of truth):

Print full name: Eric Michael Wilkinson

Date: 08/11/2013

**You should keep a copy of the completed form**

**Data Protection Act 1998 – Fair Processing Notice**

The purpose of this Fair Processing Notice is to inform you of the use that will be made of your personal data, as required by the Data Protection Act 1998.

The appropriate authority (see explanation of definition in above guidance notes) in England is the data controller in respect of any personal data that you provide when you complete this form.

The information that you provide will be used by the appropriate authority in its duties to process applications to deposit statements, maps and declarations under section 31(6) the Highways Act 1980 and statements under section 15A(1) of the Commons Act 2006. The information you provide will also be used by the appropriate authority in its duty to update the registers in which details of such deposits are recorded under the Dedicated Highways (Registers under Section 31A of the Highways Act 1980) (England) Regulations 2007 and the Commons (Registration of Town or Village Greens) and Dedicated Highways (Landowner Statements and Declarations) (England) Regulations 2013.

The appropriate authority is required by the legislation above to maintain a register which holds information provided in this form, which can be inspected online or in person by members of the public on request. It may also be required to release information, including personal data and commercial information, on request under the Environmental Information Regulations 2004 or the Freedom of Information Act 2000. However, the appropriate authority will not permit any unwarranted breach of confidentiality nor will they act in contravention of their obligations under the Data Protection Act 1998.