

Parish: Dalby, Partney, Sibsey, Skendleby
Title: Land at Star and Bridge Farms, Scotland Farm, Dexthorpe House Farm, and Skegness Road
Reference number: CA/7/1/246

DEPOSIT OF MAP AND STATEMENT UNDER SECTION 31(6) OF THE HIGHWAYS ACT 1980

Details about the Deposit

Landowner's name: The Master, Fellows and Scholars of Emmanuel College, Cambridge
Landowner's address: The Bursar, Emmanuel College, Cambridge CB2 3AP
Date of deposit of the map and statement: 29 September 2006
Date on which the map and statement expires: 28 September 2016

Geographic Location

Grid Reference: TF 355 530, TF 358 540, TF 407 715, TF 418 683
Address(es) and postcode of any buildings on the land: Barbridge Farm Main Road Sibsey PE22 0TN, Willow Holt Dexthorpe PE23 4PS, The Towers Dalby PE23 4PS, Scotland Farm Dalby PE23 4PS
Postcodes covering the area land: LN13 0, PE22 0, PE22 8, PE23 4
Principal city or town nearest to land: Boston, Spilsby
Parish: Dalby, Partney, Sibsey, Skendleby
Electoral Division: Ingoldmells Rural, Sibsey Fen
District: East Lindsey

DEPOSIT OF A STATUTORY DECLARATION UNDER SECTION 31(6) OF THE HIGHWAYS ACT 1980

Landowner's name:
Landowner's address:
Date on which the Statutory Declaration expires:

COUNTY COUNCIL'S CONTACT DETAILS

Section: Public Rights of Way and Countryside Access Section
Department: Development Directorate
Address: Lincolnshire County Council, 4th Floor, City Hall, LINCOLN LN1 1DN
Telephone: 01522 782070
E-mail: countryside_access@lincolnshire.gov.uk

ELECTRONIC REGISTER

Government legislation requires that details of maps and statements and Statutory Declarations deposited with Lincolnshire County Council under Section 31(6) of the Highways Act 1980 be made available for viewing by the public on the authority's website. This Register will be updated with any new deposits lodged with the County Council. The Register is also available to be viewed in hard copy format together with the actual documents at City Hall. If you have any queries about this register or the details contained in it, please telephone 01522 782070.

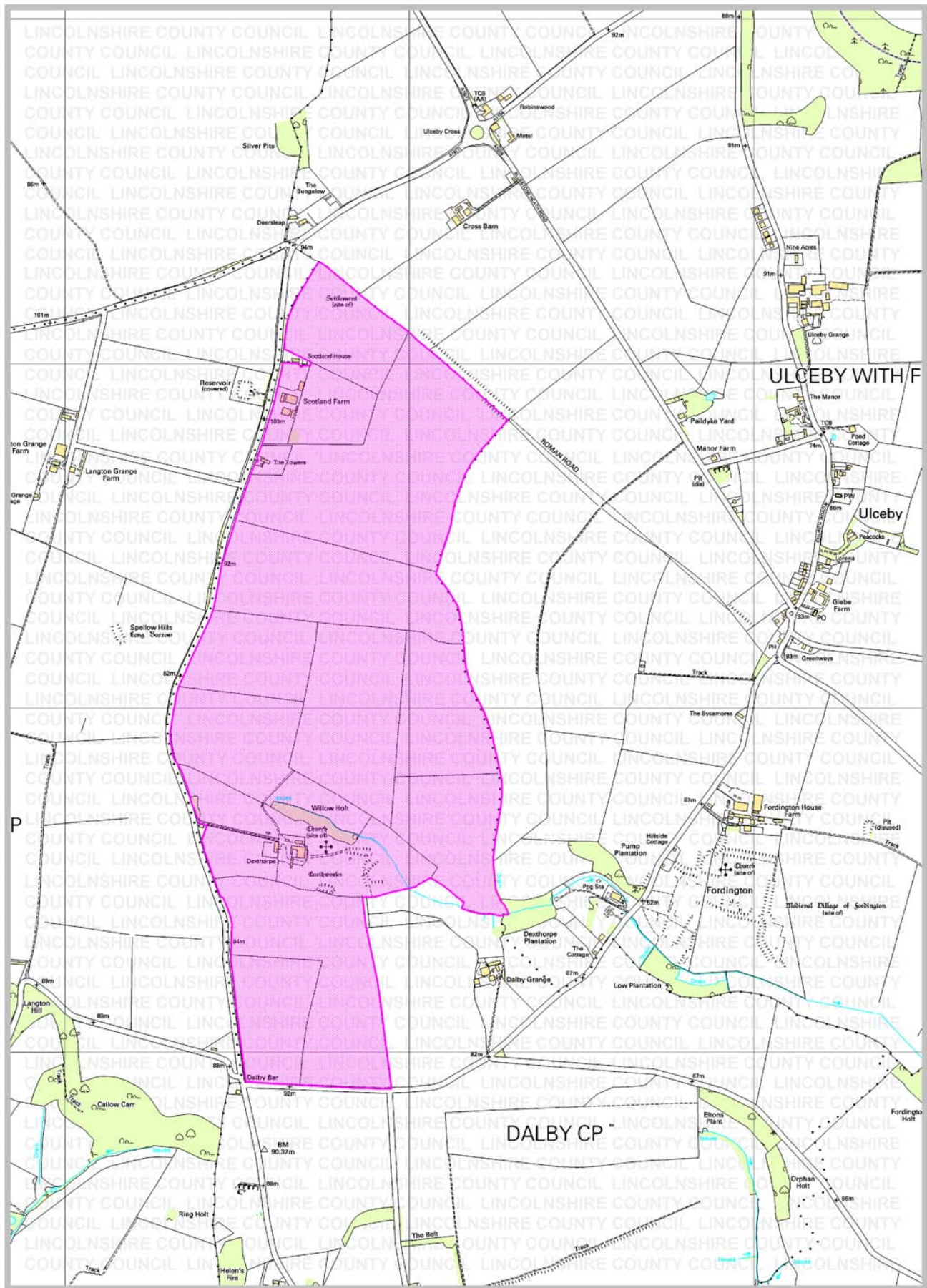

Rights of Way & Countryside Access
 Director of Development: RA Wills
 City Hall, Orchard Street,
 Lincoln LN1 1DN

Land at Star and Bridge Farms, Scotland Farm,
 Dexthorpe House Farm, and Skegness Road
 Ref: CA/7/1/246
 Grid Ref: TF 4076 7202
 Scale: approx 1:10,000

Key:
 Land covered by a deposit made
 under Section 31(6) of the
 Highways Act 1980



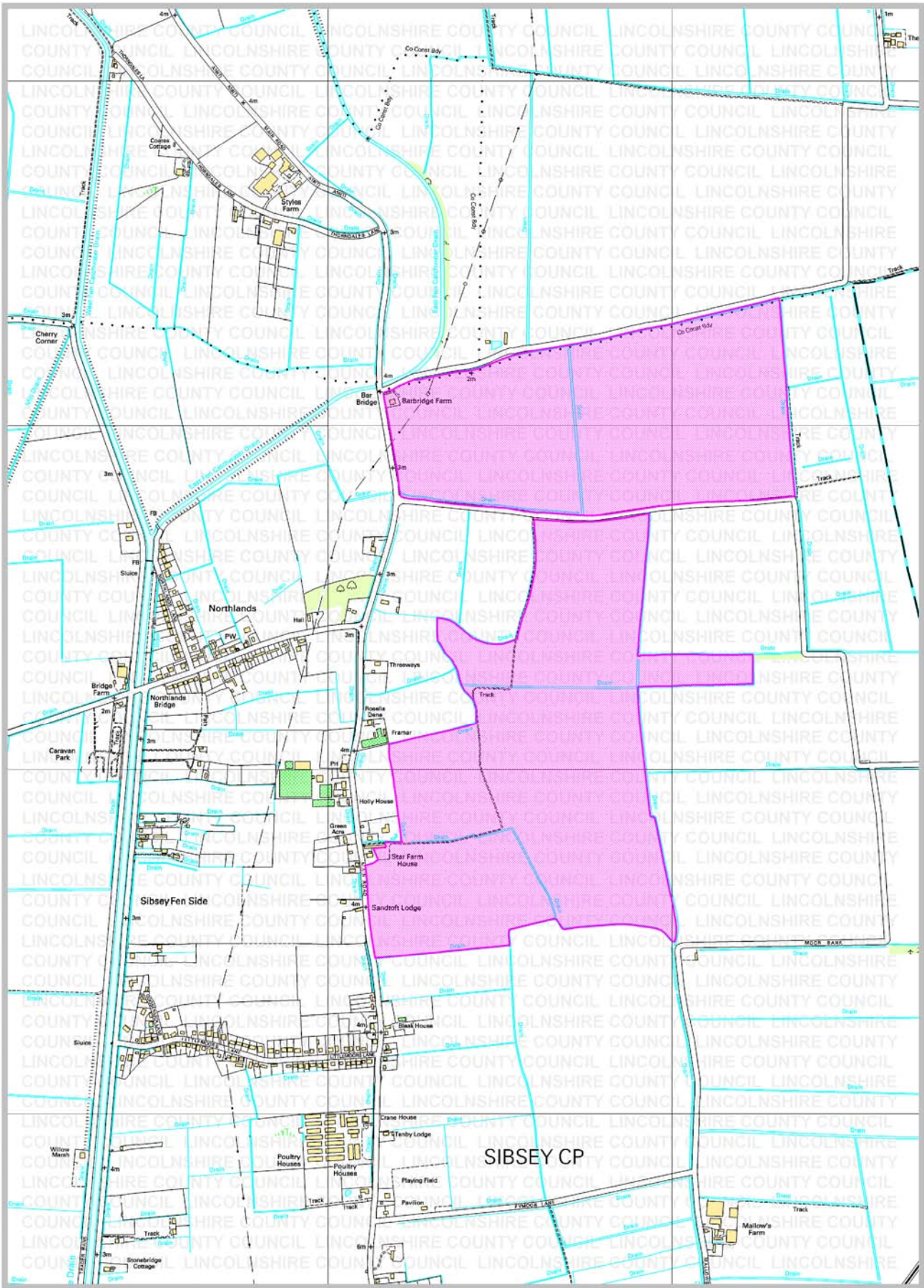

Rights of Way & Countryside Access
 Director of Development: RA Wills
 City Hall, Orchard Street,
 Lincoln LN1 1DN

Land at Star and Bridge Farms, Scotland Farm,
 Dextorpe House Farm, and Skegness Road
 Ref: CA/7/1/246
 Grid Ref: TF 3554 5332
 Scale: approx 1:10,000

Key:
 Land covered by a deposit made
 under Section 31(6) of the
 Highways Act 1980



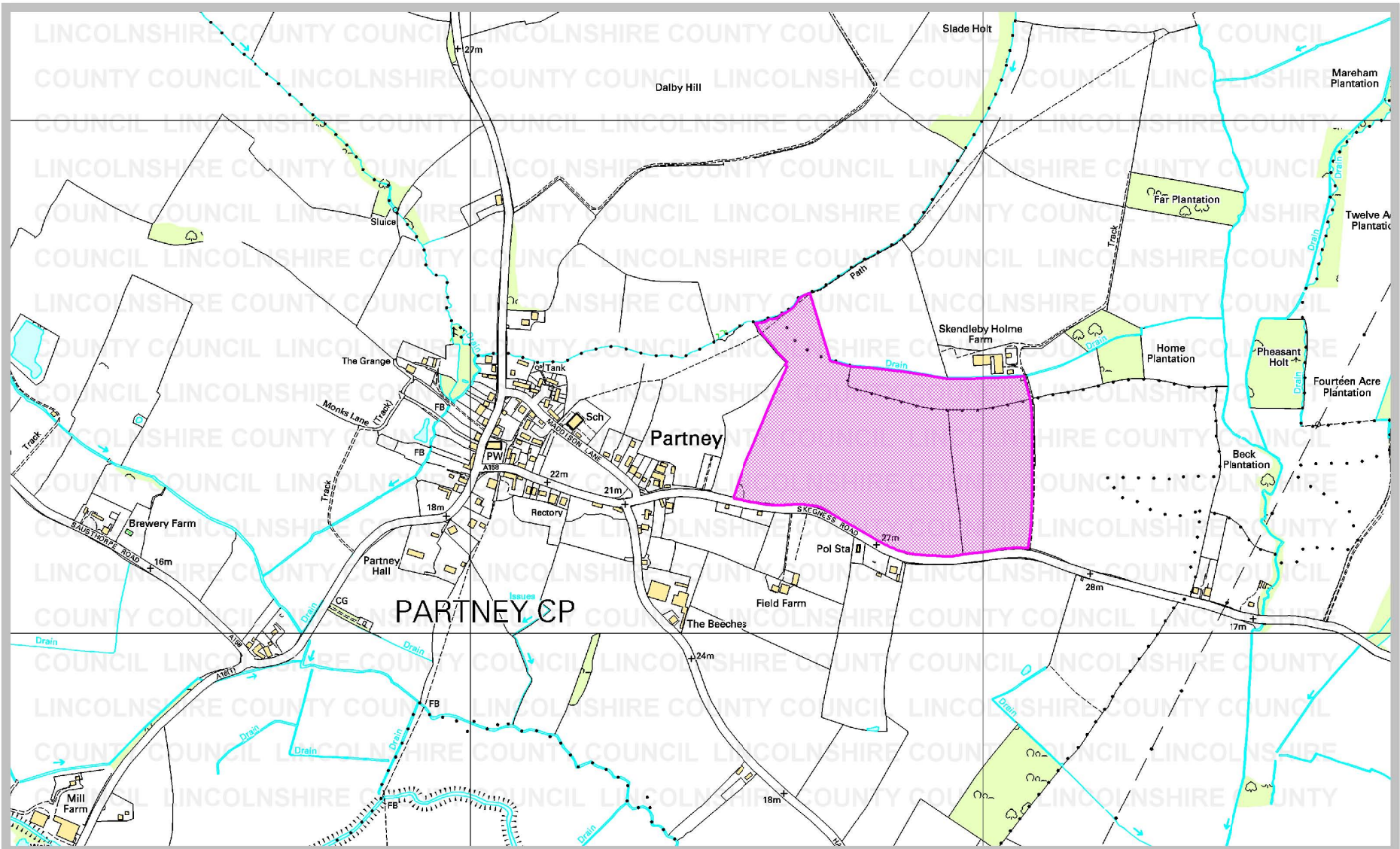

Rights of Way & Countryside Access
 Director of Development: RA Wills
 City Hall, Orchard Street,
 Lincoln LN1 1DN

Land at Star and Bridge Farms, Scotland Farm,
 Dexthorpe House Farm, and Skegness Road

Ref: CA/7/1/246
 Grid Ref: TF 4182 6835
 Scale: approx 1:10,000

Key:

Land covered by a deposit made
 under Section 31(6) of the
 Highways Act 1980

