

Parish: Holbeach, Long Sutton, Lutton.
Title: Land at Holbeach Marsh; east of Little London; Christie House Farm; Sycamore Farm; Hunts Cottage; Grange Farm.

Reference number: CA/7/1/336

**DEPOSIT OF MAP AND STATEMENT UNDER SECTION 31(6) OF THE HIGHWAYS
ACT 1980**

Details about the Deposit

Landowner's name: R.P Worth & Son Ltd
Landowner's address: Christie House, Holbeach St. Marks, Spalding, Lincs. PE12 8EF.
Date of deposit of the map and statement: 01 December 2011
Date on which the map and statement expires: 30 November 2021

Geographic Location

Grid Reference: TF373 326, TF376 309, TF393 313, TF432 237, TF438 233, TF443 238.

Address(es) and postcode of any buildings on the land: Bluephala, Holbeach St. Marks, Hobeach, Spalding, Lincs. PE12 8EX; 1 Christie Cottage, Holbeach St. Marks, Holbeach, Spalding, Lincs. PE12 8EE; 2 Christie Cottage, Holbeach St. Marks, Holbeach, Spalding, Lincs. PE12 8EE; Christie House, Holbeach St. Marks, Holbeach, Spalding, Lincs. PE12 8EF; The Grange, Holbeach St. Marks, Holbeach, Splading, Lincs. PE12 8EA; 1 Grange Cottage, Holbeach St. Marks, Holbeach, Spalding, Lincs. PE12 8EA; 2 Grange Cottage, Holbeach St. Marks, Holbeach, Spalding, Lincs. PE12 8EA; 3 Grange Cottage, Holbeach St. Marks, Holbeach, Spalding, Lincs. PE12 8EA.

Postcodes covering the area land: PE12 8, PE12 9.

Principal city or town nearest to land: Spalding.

Parish: Holbeach, Long Sutton, Lutton.

Electoral Division: Holbeach, Sutton Elloe, Holbeach Rural.

District: South Holland.

**DEPOSIT OF A STATUTORY DECLARATION UNDER SECTION 31(6) OF THE
HIGHWAYS ACT 1980**

Landowner's name:

Landowner's address:

Date on which the
Statutory Declaration
expires:

**DEPOSIT OF A STATUTORY DECLARATION UNDER SECTION 31(6) OF THE
HIGHWAYS ACT 1980**

Landowner's name:

Landowner's address:

Date on which the
Statutory Declaration
expires:

**DEPOSIT OF A STATUTORY DECLARATION UNDER SECTION 31(6) OF THE
HIGHWAYS ACT 1980**

Landowner's name:

Landowner's address:

Date on which the
Statutory Declaration
expires:

**DEPOSIT OF A STATUTORY DECLARATION UNDER SECTION 31(6) OF THE
HIGHWAYS ACT 1980**

Landowner's name:

Landowner's address:

Date on which the
Statutory Declaration
expires:

COUNTY COUNCIL'S CONTACT DETAILS

Section:	Public Rights of Way and Countryside Access Section
Department:	Development Directorate
Address:	Lincolnshire County Council, 4 th Floor, City Hall, LINCOLN LN1 1DN
Telephone:	01522 782070
E-mail:	countryside_access@lincolnshire.gov.uk

ELECTRONIC REGISTER

Government legislation requires that details of maps and statements and Statutory Declarations deposited with Lincolnshire County Council under Section 31(6) of the Highways Act 1980 be made available for viewing by the public on the authority's website. This Register will be updated with any new deposits lodged with the County Council. The Register is also available to be viewed in hard copy format together with the actual documents at City Hall. If you have any queries about this register or the details contained in it, please telephone 01522 782070.

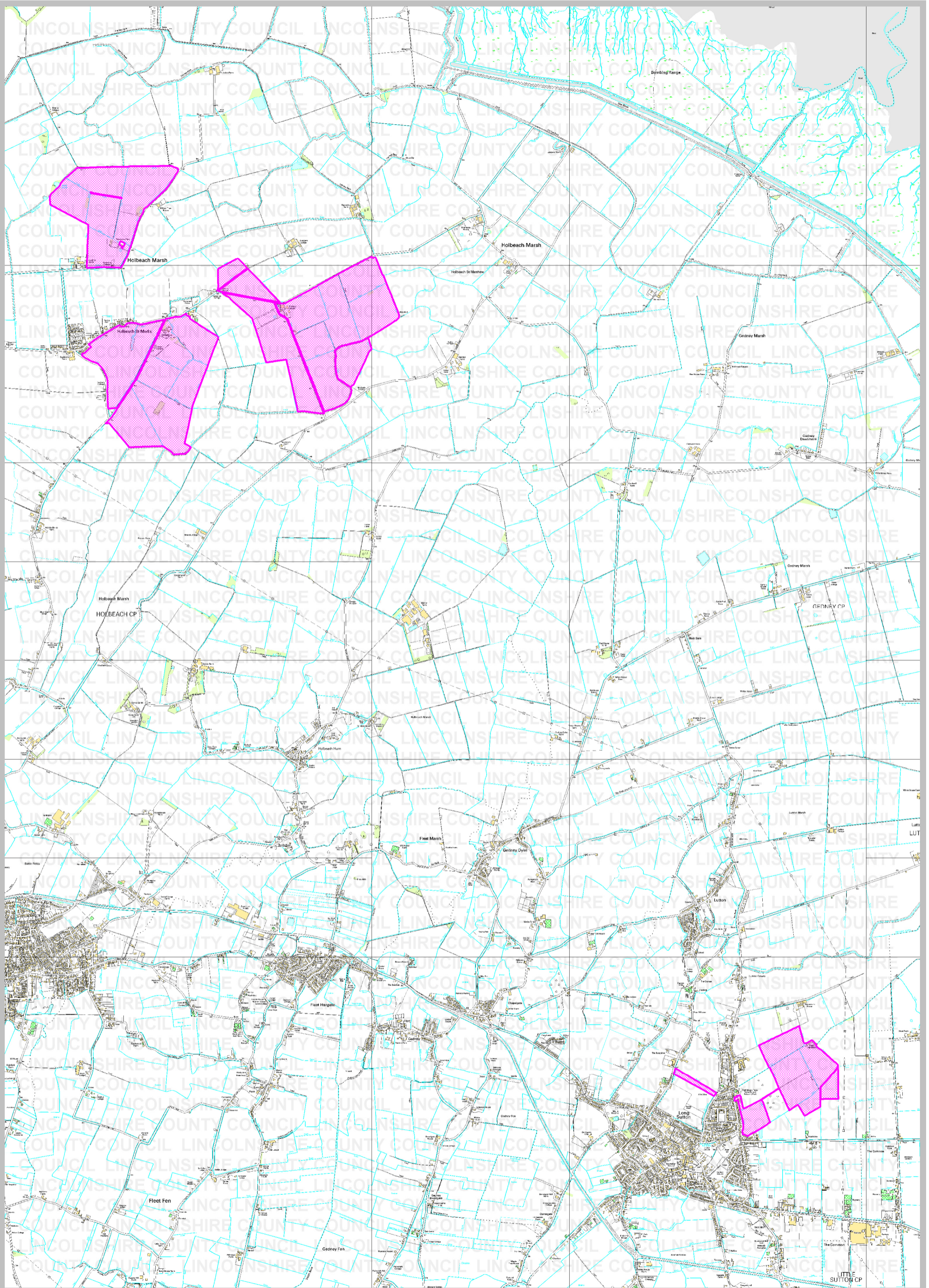

Rights of Way & Countryside Access
RA Wills, Executive Director for Communities
City Hall, Orchard Street,
Lincoln LN1 1DN

Title: Land at Holbeach Marsh; east of Little London; Christie House Farm; Sycamore Farm; Hunts Cottage; Grange Farm.

Grid TF373326; TF376309; TF393313;
Ref: TF432237; TF438233; TF443238

Ref: CA/7/1/336

Scale: 1: 35,000

Key:

Land covered by a deposit made under Section 31(6) of the Highways Act 1980

