

Parish: Grainthorpe, Grainsby, North Thoresby
Title: Land at Grainsby and land lying to north-west of Fen Lane, Grainthorpe
Reference number: CA/7/1/392

**DEPOSIT OF MAP AND STATEMENT AND STATUTORY DECLARATION(S) UNDER
HIGHWAYS ACT 1980, SECTION 31(6) AND COMMONS ACT 2006, SECTION 15A(1)**

Geographic Location

Grid Reference: TF372 959, TF267 993, TF276 987

**Address and postcode
of buildings on the
deposited land**

District East Lindsey

Nearest city or town Grimsby

Highways Act 1980, Section 31(6) deposits

**Date of deposit of map
and statement** 23.01.2014

**Depositor's name and
address** Ms J M Haigh, The Grange, Grainsby Lane, Grainsby, Grimsby, DN36 5PT; Mr
J J Wootton, East Barton Barns, East Barton, Great Barton, Bury St. Edmunds,
IP31 2QY; Mr S A Czornyj, Old Rectory, South Thoresby, Alford, LN13 0AS

**Date of deposit of
declaration, name and
address of depositor** (1) 20.03.2014: Ms J M Haigh, The Grange, Grainsby Lane, Grainsby,
Grimsby, DN36 5PT; Mr J J Wootton, East Barton Barns, East Barton, Great
Barton, Bury St. Edmunds, IP31 2QY; Mr S A Czornyj, Old Rectory, South
Thoresby, Alford, LN13 0AS

Date deposit expires: 19.03.2034

Commons Act 2006, Section 15A(1)

**Date of deposit of map
and statement, name
and address of
depositor** (1) 23.01.2014: Ms J M Haigh, The Grange, Grainsby Lane, Grainsby,
Grimsby, DN36 5PT; Mr J J Wootton, East Barton Barns, East Barton, Great
Barton, Bury St. Edmunds, IP31 2QY; Mr S A Czornyj, Old Rectory, South
Thoresby, Alford, LN13 0AS *[combined deposit]*

COUNTY COUNCIL'S CONTACT DETAILS

Officer and Section: Definitive Map Officer, Public Rights of Way and Countryside Access

Address: Lincolnshire County Council, Communities, 4th Floor, City Hall, Lincoln, LN1
1DN

Telephone: 01522 782070

Email: countryside_access@lincolnshire.gov.uk

REGISTER OF DEPOSITS

The County Council is required by law to keep a register of maps and statements and declarations deposited under Section 31(6) of the Highways Act 1980 and Section 15A(1) of the Commons Act 2006 available for public inspection on its website and in a paper copy format together with the deposited documents. Details including names, addresses and the location of land relating to a deposit which may be considered to be personal information are therefore in the public domain. This requirement overrides any entitlement a depositor may otherwise have under the Data Protection Act 1998 to prevent publication of such information. The paper copy of the register together with the deposited documents can be viewed by appointment during normal office hours (9:00am to 4:30pm, Monday to Friday) at the County Council's Public Rights of Way and Countryside Section at the above address.

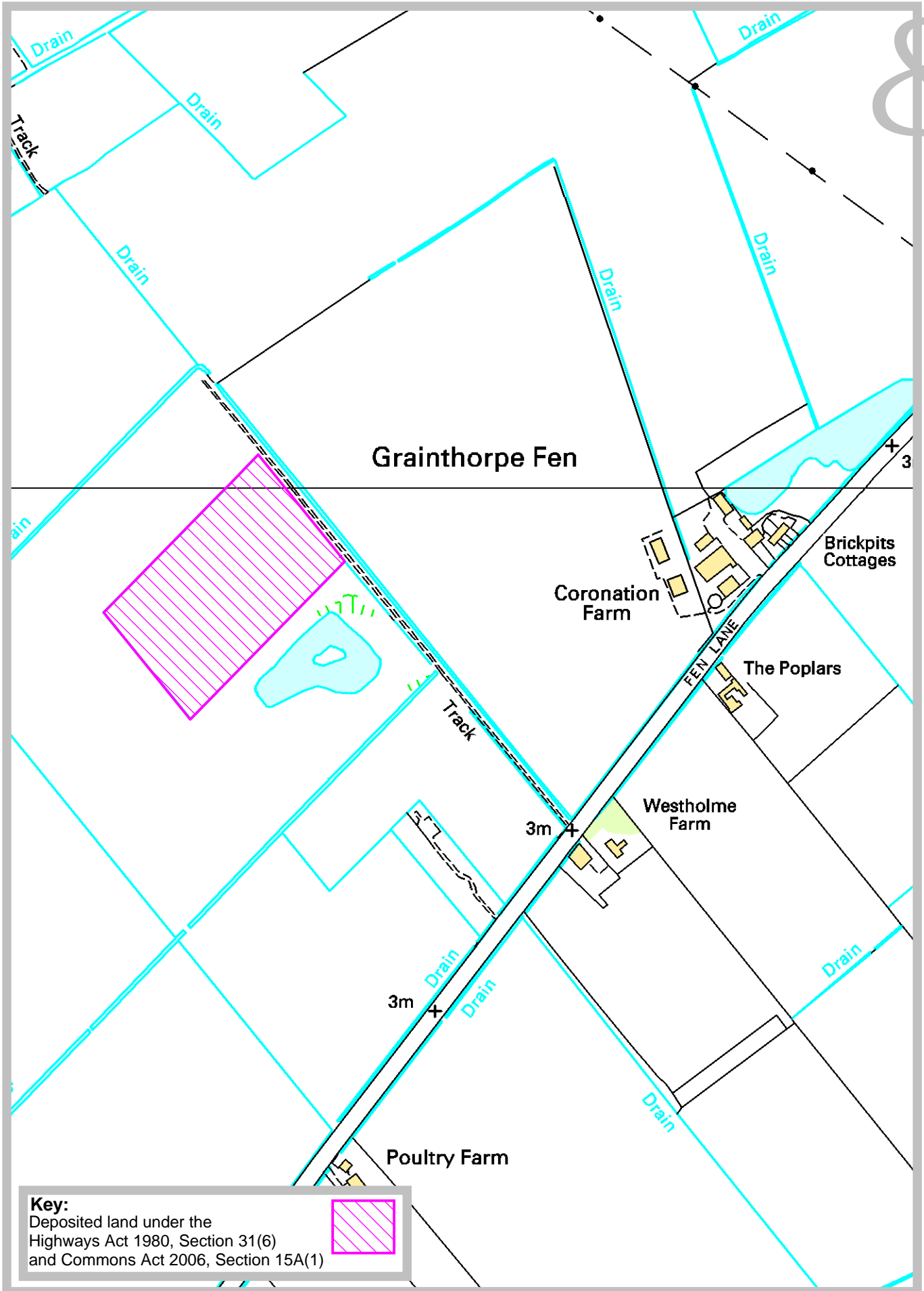

Key:
 Deposited land under the
 Highways Act 1980, Section 31(6)
 and Commons Act 2006, Section 15A(1)

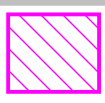

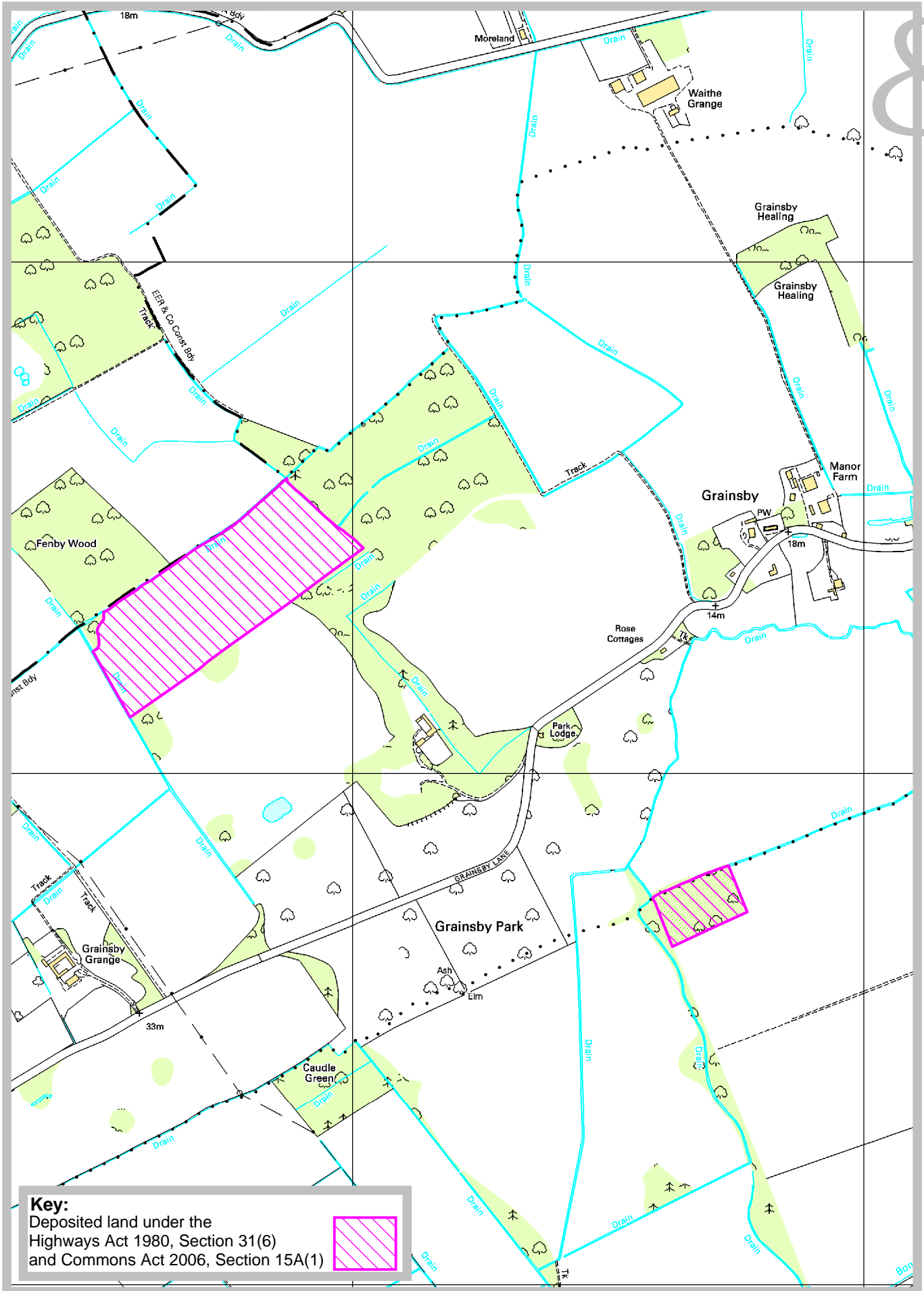

declaration lodged under section 31(6) of that Act, an appropriate council (as defined in section 31(7) of the Highways Act 1980); and (b) in relation to a statement and map deposited under section 15A(1) of the 2006 Act, a commons registration authority (defined in section 4 of the Commons Act 2006 and section 2 of the Commons Registration Act 1965). In practice, the appropriate council and commons registration authority will usually be the same body.

PART A: Information relating to the applicant and land to which the application relates
(all applicants must complete this Part)

1. Name of appropriate authority to which the application is addressed:

**Lincolnshire County Council
County Offices
Newland
Lincoln
LN1 1YL**

2. Name and full address (including postcode) of applicant:

Janet Mary Haigh of The Grange, Grainsby Lane, Grainsby, Grimsby DN36 5PT

Joseph John Wootton of East Barton Barns, East Barton, Great Barton, Bury St Edmunds IP31 2QY

Steven Andrew Czornyj of Old Rectory, South Thoresby, Alford LN13 0AS

3. Status of applicant (tick relevant box or boxes):

We are

(a) the owners of the lands described in paragraph 4.

4. Insert description of the lands to which the application relates (including full address and postcode):

Land at Grainsby, Grimsby and land lying to the north-west of Fen Lane, Grainthorpe, Louth

5. Ordnance Survey six-figure grid reference(s) of a point within the area of land(s) to which the application relates (if known):

6. This deposit comprises the following statement(s) and/or declarations (*delete Parts B, C, or D where not applicable*):

PART B: Statement under section 31(6) of the Highways Act 1980

We are the owners of the lands described in paragraph 4 of Part A of this form and shown edged red on the maps accompanying this statement.
(*delete wording in square brackets as appropriate and/or insert information as required*)

No ways over the land shown edged red on the accompanying maps have been dedicated as highways.

PART D: Statement under section 15A(1) of the Commons Act 2006

We are the owners of the lands described in paragraph 4 of Part A of this form and shown edged red on the maps accompanying this statement.

We wish to bring to an end any period during which persons may have indulged as of right in lawful sports and pastimes on the whole or any part of the land shown edged red on the accompanying maps.

PART E: Additional information relevant to the application
(insert any additional information relevant to the application)

PART F: Statement of Truth
(all applicants must complete this Part)

WARNING: If you dishonestly enter information or make a statement that you know is, or might be, untrue or misleading, and intend by doing so to make a gain for yourself or another person, or to cause loss or the risk of loss to another person, you may commit the offence of fraud under section 1 of the Fraud Act 2006, the maximum penalty for which is 10 years' imprisonment or an unlimited fine, or both.

I BELIEVE THAT THE FACTS AND MATTERS CONTAINED IN THIS FORM ARE TRUE

Signature (of the person making the statement of truth):

Print full name: JANET MARY HAIGH

Date: * 13/01/2014 *

I BELIEVE THAT THE FACTS AND MATTERS CONTAINED IN THIS FORM ARE TRUE

Signature (of the person making the statement of truth):

Print full name: JOSEPH JOHN WOOTTON

Date: * 17/14 *

I BELIEVE THAT THE FACTS AND MATTERS CONTAINED IN THIS FORM ARE TRUE

Signature (of the person making the statement of truth):

Print full name: STEVEN ANDREW CZORNYJ

Date: * 13/01/2014 *

You should keep a copy of the completed form

Data Protection Act 1998 – Fair Processing Notice

The purpose of this Fair Processing Notice is to inform you of the use that will be made of your personal data, as required by the Data Protection Act 1998.

The appropriate authority (see explanation of definition in above guidance notes) in England is the data controller in respect of any personal data that you provide when you complete this form.

The information that you provide will be used by the appropriate authority in its duties to

Land Registry
Official copy of
title plan

Title number **LL343614**
Ordnance Survey map reference **TF3795NW**
Scale **1:2500**
Administrative area **Lincolnshire: East Lindsey**



© Crown copyright and database rights 2013 Ordnance Survey 100026316.
You are not permitted to copy, sub-license, distribute or sell any of this data to third parties in any form.

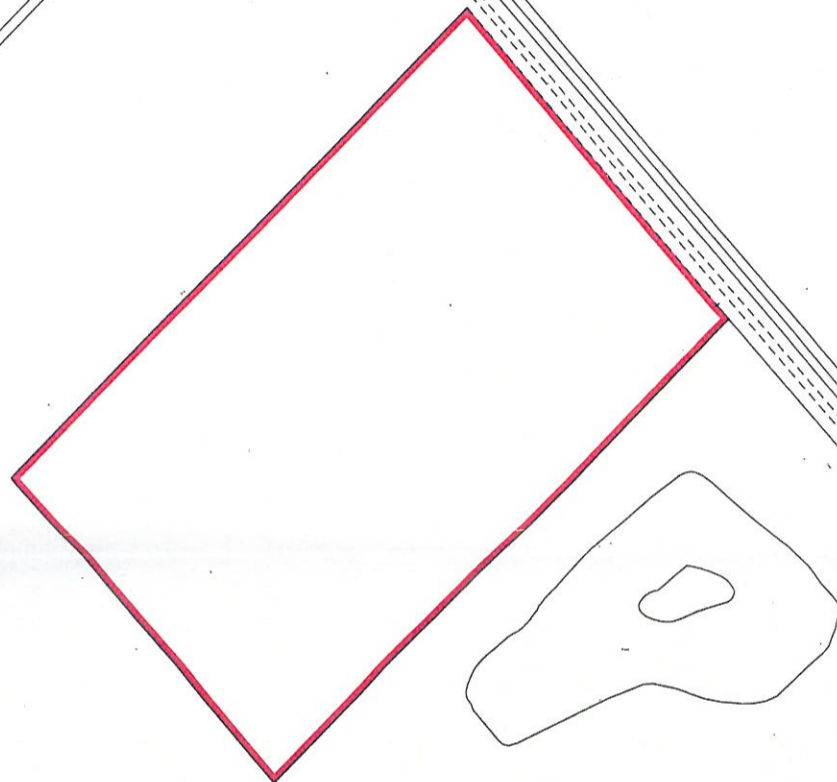

This official copy issued on 9 October 2013 shows the state of this title plan on 9 October 2013 at 14:08:34. It is admissible in evidence to the same extent as the original (s.67 Land Registration Act 2002).

This title plan shows the general position, not the exact line, of the boundaries. It may be subject to distortions in scale. Measurements scaled from this plan may not match measurements between the same points on the ground. See Land Registry Public Guide 19 - Title Plans and Boundaries.

This title is dealt with by Land Registry, Kingston upon Hull Office.

Land Registry
Official copy of
title plan

Title number LL343612
Ordnance Survey map reference TF2799SW
Scale 1:2500
Administrative area Lincolnshire: East Lindsey



© Crown copyright and database right 2013 Ordnance Survey 100013164.
This document is subject to the terms and conditions of the Ordnance Survey Licence. You are not permitted to copy, sub-license, distribute or sell any of this data in any form.

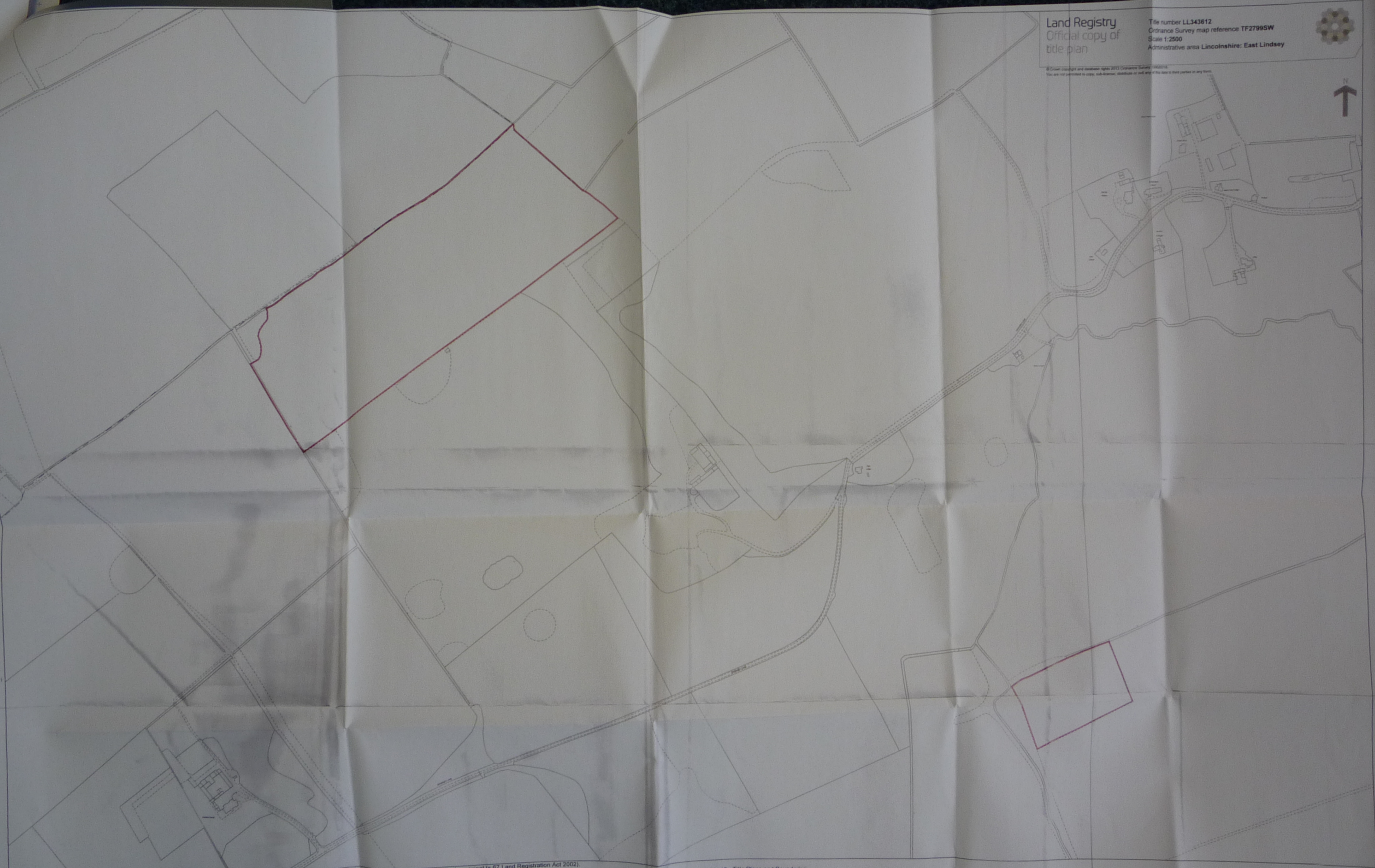

This official copy issued on 9 October 2013 shows the state of this title plan on 9 October 2013 at 14:02:17. It is admissible in evidence to the same extent as the original (s.67 Land Registration Act 2002).
This title plan shows the general position, not the exact line, of the boundaries. It may be subject to distortions in scale. Measurements scaled from this plan may not match measurements between the same points on the ground. See Land Registry Public Guide 19 - Title Plans and Boundaries.
This title is dealt with by Land Registry, Kingston upon Hull Office.

10. 'Appropriate authority' means (a) in relation to a map or statement deposited or declaration lodged under section 31(6) of that Act, an appropriate council (as defined in section 31(7) of the Highways Act 1980); and (b) in relation to a statement and map deposited under section 15A(1) of the 2006 Act, a commons registration authority (defined in section 4 of the Commons Act 2006 and section 2 of the Commons Registration Act 1965). In practice, the appropriate council and commons registration authority will usually be the same body.

PART A: Information relating to the applicant and land to which the application relates
(all applicants must complete this Part)

1. Name of appropriate authority to which the application is addressed:
LINCOLNSHIRE COUNTY COUNCIL

2. Name and full address (including postcode) of applicant:

JANET MARY HAIGH, THE GRANGE, GRAINSBY LANE, GRAINSBY, GRIMSBY DN36 5PT

JOSEPH JOHN WOOTTON, EAST BARTON BARNS, EAST BARTON, GREAT BARTON, BURY ST EDMUNDS IP31 2QY

STEVEN ANDREW CZORNYJ, THE OLD RECTORY, SOUTH THORESBY, ALFORD LINCS LN13 0AS

3. Status of applicant (tick relevant box or boxes):

WE ARE

(a) the owners of the land(s) described in paragraph 4.

4. Insert description of the land(s) to which the application relates (including full address and postcode):

LAND AT GRAINSBY, GRIMSBY, AND LAND LYING TO THE NORTH-WEST OF FEN LANE, GRAINSTHORPE, LOUTH

5. Ordnance Survey six-figure grid reference(s) of a point within the area of land(s) to which the application relates (if known):

6. This deposit comprises the following statement(s) and/or declarations

PART C: Declaration under section 31(6) of the Highways Act 1980

1. WE ARE THE OWNERS of the land described in paragraph 4 of Part A of this form and shown EDGED RED on the maps lodged with LINCOLNSHIRE COUNTY COUNCIL 23 JANUARY 2014.

2. On the 23RD day of JANUARY 2014 we deposited with LINCOLNSHIRE COUNTY COUNCIL, being the appropriate council, a statement accompanied by maps showing our property EDGED RED which stated that:

No ways had been dedicated as highways over our property.

3. No additional ways have been dedicated over the land EDGED RED on the maps referenced in paragraph 1 above since the statement referred to in paragraph 2 above and at the present time we have no intention of dedicating any more public rights of way over the property.

PART F: Statement of Truth
(all applicants must complete this Part)

WARNING: If you dishonestly enter information or make a statement that you know is, or might be, untrue or misleading, and intend by doing so to make a gain for yourself or another person, or to cause loss or the risk of loss to another person, you may commit the offence of fraud under section 1 of the Fraud Act 2006, the maximum penalty for which is 10 years' imprisonment or an unlimited fine, or both.

I BELIEVE THAT THE FACTS AND MATTERS CONTAINED IN THIS FORM ARE TRUE

Signature (of the person making the statement of truth):

Print full name: JANET MARY HAIGH

Date: X 14/03/2014 X

You should keep a copy of the completed form

I BELIEVE THAT THE FACTS AND MATTERS CONTAINED IN THIS FORM ARE TRUE

Signature (of the person making the statement of truth):

Print full name: JOSEPH JOHN WOOTTON

Date: X 17³ 2014 X

You should keep a copy of the completed form

I BELIEVE THAT THE FACTS AND MATTERS CONTAINED IN THIS FORM ARE TRUE

Signature (of the person making the statement of truth):

Print full name: STEVEN ANDREW CZORNYJ

Date: X 14/03/2014 X

You should keep a copy of the completed form

Data Protection Act 1998 - Fair Processing Notice

The purpose of this Fair Processing Notice is to inform you of the use that will be made of your personal data, as required by the Data Protection Act 1998.

The appropriate authority (see explanation of definition in above guidance notes) in England is the data controller in respect of any personal data that you provide when you complete this form.

The information that you provide will be used by the appropriate authority in its duties to process