

Parish: Gate Burton, Knaith, Marton
Title: Land at Gate Burton Estate
Reference number: CA/7/1/43

**DEPOSIT OF MAP AND STATEMENT UNDER SECTION 31(6) OF THE HIGHWAYS
ACT 1980**

Details about the Deposit

Landowner's name: Lloyds Bank S F Nominees Ltd
Landowner's address: Messrs Merryweather Corbett & Dawson, 30 Scot Lane, Doncaster,
South Yorkshire DN1 1ES
**Date of deposit of the
map and statement:** 03 March 1993
**Date on which the map
and statement expires:** 02 March 1999

Geographic Location

Grid Reference: SK 823 853, SK 831 851, SK 834 820, SK 841 839, SK 848 857, SK
849 841

**Address(es) and
postcode of any
buildings on the land:** Clay Farm Clay Lane Gate Burton DN21 5BE, Siding Farm Knaith
DN21 5BE, Park Farm South Kexby Lane Knaith DN21 5EU, Park
Farm North Kexby Lane Knaith DN21 5EU, Silkstone Knaith Hill
Knaith DN21 5PF, Kirkward Knaith Hill Knaith DN21 5PF, Corner
House Knaith Hill Knaith DN21 5PE, The Barns Knaith Hill Knaith
DN21 5PF, Terrace House Farm Knaith Hill Knaith DN21 5PE,
Prospect Farm Clay Lane Gate Burton DN21 5BD, Central Park
Farm Knaith DN21 5HD

**Postcodes covering
the area land:** DN21 5

**Principal city or town
nearest to land:** Gainsborough

Parish: Gate Burton, Knaith, Marton

Electoral Division: Gainsborough Rural South

District: West Lindsey

**DEPOSIT OF A STATUTORY DECLARATION UNDER SECTION 31(6) OF THE
HIGHWAYS ACT 1980**

Landowner's name:

Landowner's address:

**Date on which the
Statutory Declaration
expires:**

COUNTY COUNCIL'S CONTACT DETAILS

Section: Public Rights of Way and Countryside Access Section

Department: Development Directorate

Address: Lincolnshire County Council, 4th Floor, City Hall, LINCOLN LN1 1DN

Telephone: 01522 782070

E-mail: countryside_access@lincolnshire.gov.uk

ELECTRONIC REGISTER

Government legislation requires that details of maps and statements and Statutory Declarations deposited with Lincolnshire County Council under Section 31(6) of the Highways Act 1980 be made available for viewing by the public on the authority's website. This Register will be updated with any new deposits lodged with the County Council. The Register is also available to be viewed in hard copy format together with the actual documents at City Hall. If you have any queries about this register or the details contained in it, please telephone 01522 782070.

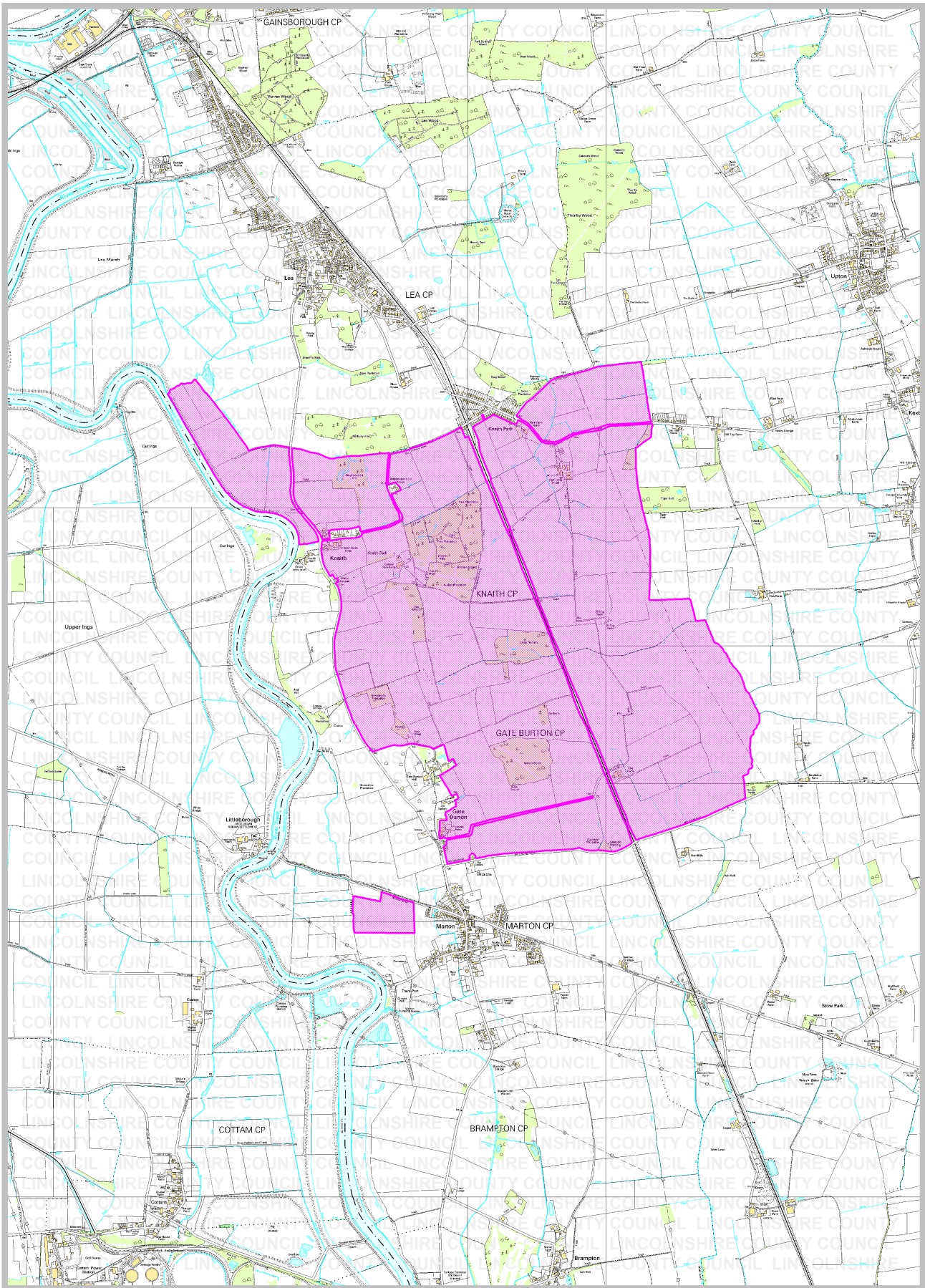

Rights of Way & Countryside Access
Director of Development: RA Wills
City Hall, Orchard Street,
Lincoln LN1 1DN

Title: Land at Gate Burton Estate

Ref: CA/711/43
Grid Ref: SK 841 839
Scale: approx. 1:25000

Key:

Land covered by a deposit made
under Section 31(6) of the
Highways Act 1980

