

Parish: Fistoft, Frampton, Kirton, Wyberton
Title: Land at Frampton Marsh
Reference number: CA/7/1/293

**DEPOSIT OF MAP AND STATEMENT UNDER SECTION 31(6) OF THE HIGHWAYS
ACT 1980**

Details about the Deposit

Landowner's name: RSPB
Landowner's address: UK Headquarters, The Lodge, Sandy, Bedfordshire SG19 2DL
Date of deposit of the map and statement: 02 March 2010
Date on which the map and statement expires: 01 March 2020

Geographic Location

Grid Reference: TF 3687 3781

**Address(es) and
postcode of any
buildings on the land:**

**Postcodes covering
the area land:** PE22 1

**Principal city or town
nearest to land:** Boston

Parish: Fishtoft, Frampton, Kirton, Wyberton

Electoral Division: Boston Fishtoft, Boston Rural, Boston South

District: Boston Borough

**DEPOSIT OF A STATUTORY DECLARATION UNDER SECTION 31(6) OF THE
HIGHWAYS ACT 1980**

Landowner's name:

Landowner's address:

**Date on which the
Statutory Declaration
expires:**

COUNTY COUNCIL'S CONTACT DETAILS

Section: Public Rights of Way and Countryside Access Section
Department: Development Directorate
Address: Lincolnshire County Council, 4th Floor, City Hall, LINCOLN LN1 1DN
Telephone: 01522 782070
E-mail: countryside_access@lincolnshire.gov.uk

ELECTRONIC REGISTER

Government legislation requires that details of maps and statements and Statutory Declarations deposited with Lincolnshire County Council under Section 31(6) of the Highways Act 1980 be made available for viewing by the public on the authority's website. This Register will be updated with any new deposits lodged with the County Council. The Register is also available to be viewed in hard copy format together with the actual documents at City Hall. If you have any queries about this register or the details contained in it, please telephone 01522 782070.

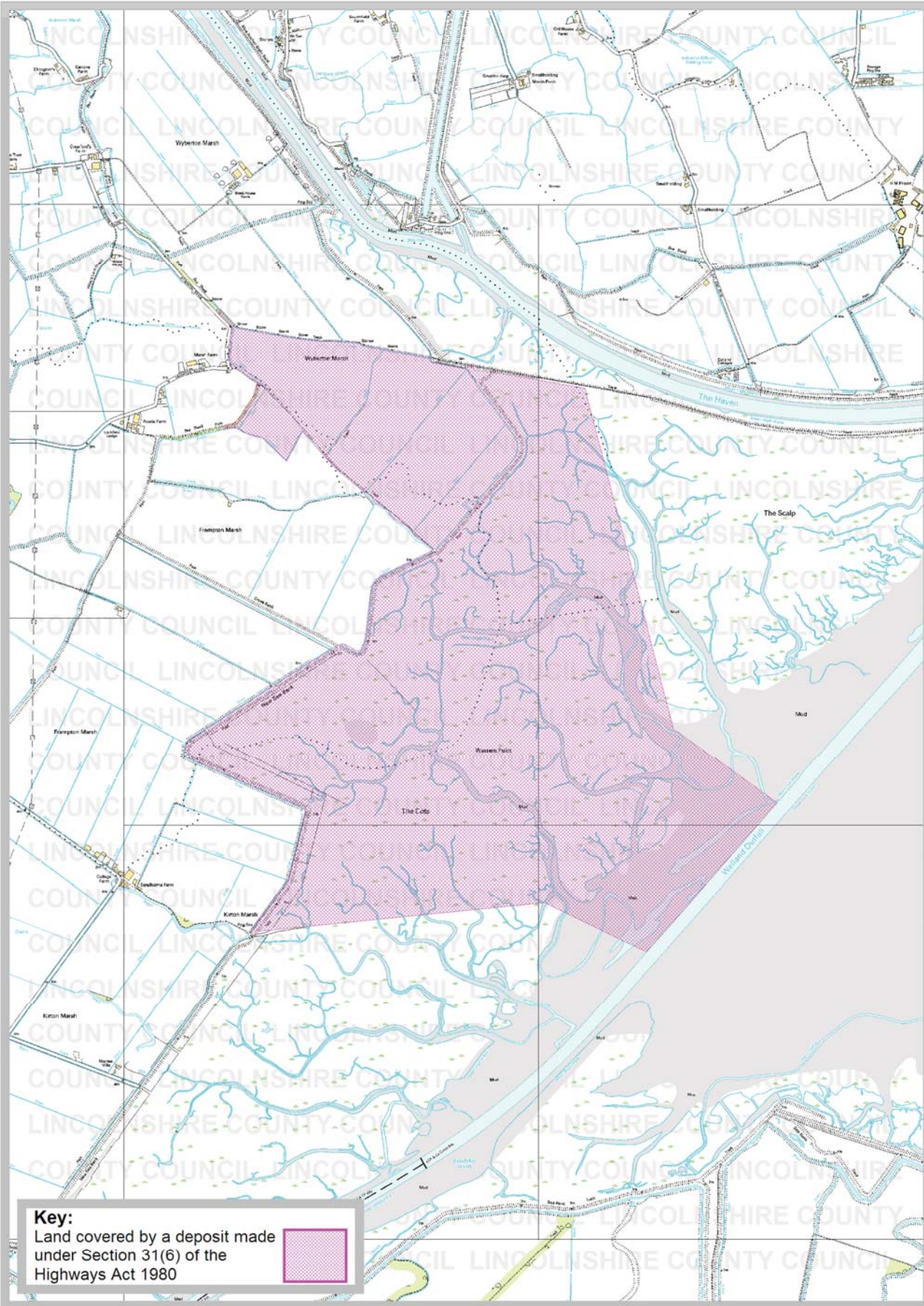

Lincolnshire
COUNTY COUNCIL

Rights of Way & Countryside Access
Director of Development: RA Wills
City Hall, Orchard Street,
Lincoln LN1 1DN

Title: Land at Frampton Marsh

Ref: CA/7/1/293
Grid Ref: TF 3687 3781
Scale: approx. 1:25000