

Parish: Barrowby, Grantham
Title: Land at Dysart Road, Grantham
Reference number: CA/7/1/319

**DEPOSIT OF MAP AND STATEMENT AND STATUTORY DECLARATION(S) UNDER
HIGHWAYS ACT 1980, SECTION 31(6) AND COMMONS ACT 2006, SECTION 15A(1)**

Geographic Location

Grid Reference: SK 893 356
**Address and postcode
of buildings on the
deposited land**
District South Kesteven
Nearest city or town Grantham

Highways Act 1980, Section 31(6) deposits

**Date of deposit of map
and statement** 13.05.2011
**Depositor's name and
address** Mr S Bickford Smith, Third Floor Flat, 11 Kings Bench Walk, Temple, London,
EC4Y 7EQ and Mr P Bickford Smith, Cliffe House, Cragg Wood Drive,
Rawdon, Leeds, West Yorkshire, LS19 6CG
**Date of deposit of
declaration, name and
address of depositor** (1) 04.11.2013: Mr S Bickford Smith, Third Floor Flat, 11 Kings Bench Walk,
Temple, London, EC4Y 7EQ and Mr P Bickford Smith, Cliffe House, Cragg
Wood Drive, Rawdon, Leeds, West Yorkshire, LS19 6CG
Date deposit expires: 03.11.2033

Commons Act 2006, Section 15A(1)

**Date of deposit of map
and statement, name
and address of
depositor** (1) 04.11.2013: Mr S Bickford Smith, Third Floor Flat, 11 Kings Bench Walk,
Temple, London, EC4Y 7EQ and Mr P Bickford Smith, Cliffe House, Cragg
Wood Drive, Rawdon, Leeds, West Yorkshire, LS19 6CG [*combined deposit*]

COUNTY COUNCIL'S CONTACT DETAILS

Officer and Section: Definitive Map Officer, Public Rights of Way and Countryside Access
Address: Lincolnshire County Council, Communities, 4th Floor, City Hall, Lincoln, LN1
1DN
Telephone: 01522 782070
Email: countryside_access@lincolnshire.gov.uk

REGISTER OF DEPOSITS

The County Council is required by law to keep a register of maps and statements and declarations deposited under Section 31(6) of the Highways Act 1980 and Section 15A(1) of the Commons Act 2006 available for public inspection on its website and in a paper copy format together with the deposited documents. Details including names, addresses and the location of land relating to a deposit which may be considered to be personal information are therefore in the public domain. This requirement overrides any entitlement a depositor may otherwise have under the Data Protection Act 1998 to prevent publication of such information. The paper copy of the register together with the deposited documents can be viewed by appointment during normal office hours (9:00am to 4:30pm, Monday to Friday) at the County Council's Public Rights of Way and Countryside Section at the above address.

**STATEMENT TO ACCOMPANY DEPOSIT OF MAP
LAND AT DYSART ROAD, GRANTHAM, LINCOLNSHIRE**

To: Lincolnshire County Council
County Offices
Newland
Lincoln LN1 1YL

We, STEPHEN BICKFORD SMITH and PHILIP BICKFORD SMITH, jointly make this statement in accordance with s31(6) of the Highways Act 1980 and say as follows:-

We are the registered owners of land to the north side of Dysart Road, Grantham, Lincolnshire shown on the plan accompanying this statement edged red and registered at HM Land Registry under title number LL168331. There are no rights of way over the said land which have at any time been dedicated for the use of the public as highways.

Dated:

Signed (landowner):

Stephen Bickford Smith

Address:

Flat Third Floor, 11, Kings Bench Walk, ~~Be~~ Temple,
London EC4Y 7EQ

Signed (landowner)

Philip Bickford Smith

Address:

CLIFFE HOUSE
CRAIG WOOD DRIVE
RAWDON
LEEDS
WEST YORKSHIRE
LS19 6LG

Land Registry Official copy of title plan

Title number **LL168331**
Ordnance Survey map reference **SK8935NW**
Scale **1:2500**
Administrative area **LINCOLNSHIRE : SOUTH
KESTEVEN**

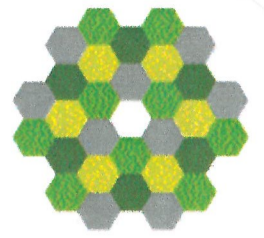

©Crown Copyright. Produced by Land Registry. Reproduction in whole or in part is prohibited without the prior written permission of Ordnance Survey. Licence Number 100026316.

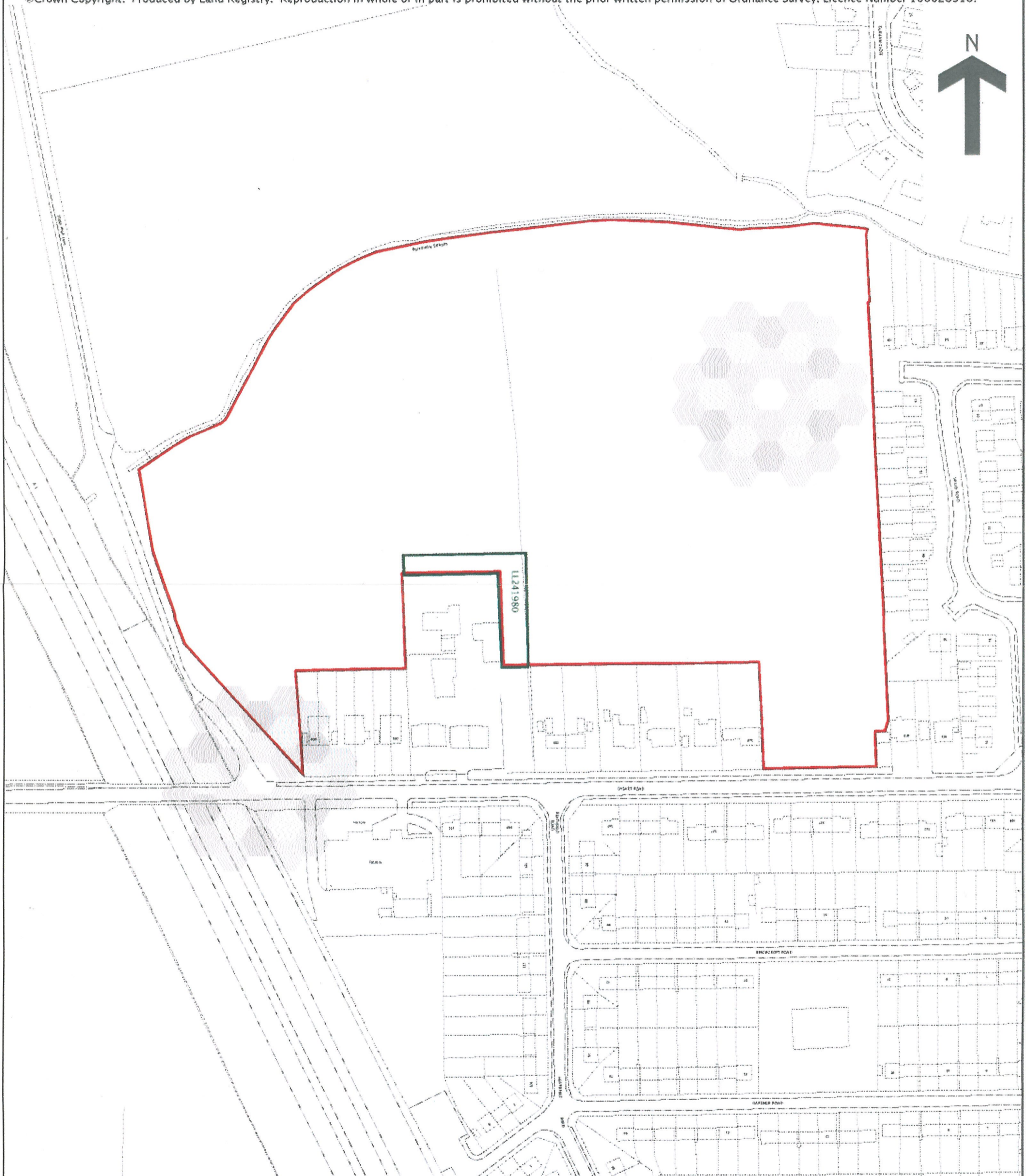

PART A: Information relating to the applicant and land to which the application relates
(all applicants must complete this Part)

1. Name of appropriate authority to which the application is addressed:

Lincolnshire County Council

2. Name and full address (including postcode) of applicant:

Stephen Bickford Smith of Third Floor Flat, 11 Kings Bench Walk, Temple, London, EC4Y 7EQ

and

Philip Bickford Smith of Cliffe House, Cragg Wood Drive, Rawdon, Leeds, West Yorkshire, LS19 6CG

3. Status of applicant (tick relevant box or boxes):

We are

(a) the owners of the land described in paragraph 4.

(b) making this application and the statements/declarations it contains on behalf of [insert name of owner] who is the owner of the land(s) described in paragraph 4 and in my capacity as [insert details].

4. Insert description of the land(s) to which the application relates (including full address and postcode):

Land to the north side of Dysart Road, Grantham, Lincolnshire shown on the enclosed plan edged red and registered at HM Land Registry under title number LL168331

5. Ordnance Survey six-figure grid reference(s) of a point within the area of land(s) to which the application relates (if known):

6. This deposit comprises the following statement(s) and/or declarations (*delete Parts B, C, or D where not applicable*):

PART C: Declaration under section 31(6) of the Highways Act 1980

1. We are the owners of the land described in paragraph 4 of Part A of this form and shown edged red on the map accompanying this declaration and also lodged with Lincolnshire Council on 13th May 2011.

2. On the 13th day of May 2011 we deposited with Lincolnshire County Council, being the appropriate council, a statement dated 20th April 2011 accompanied by a map showing our property edged red which stated that:

no ways had been dedicated as highways over our property.

4. No additional ways have been dedicated over the land edged red on the map accompanying this declaration and referenced in paragraph 1 above since the statement

dated 20th April 2011 referred to in paragraph 2 above and at the present time we have no intention of dedicating any more public rights of way over our property.

PART D: Statement under section 15A(1) of the Commons Act 2006

We are the owners of the land described in paragraph 4 of Part A of this form and shown edged red on the map accompanying this statement.

We wish to bring to an end any period during which persons may have indulged as of right in lawful sports and pastimes on the whole or any part of the land shown edged red on the accompanying map.

PART E: Additional information relevant to the application
(insert any additional information relevant to the application)

PART F: Statement of Truth
(all applicants must complete this Part)

WARNING: If you dishonestly enter information or make a statement that you know is, or might be, untrue or misleading, and intend by doing so to make a gain for yourself or another person, or to cause loss or the risk of loss to another person, you may commit the offence of fraud under section 1 of the Fraud Act 2006, the maximum penalty for which is 10 years' imprisonment or an unlimited fine, or both.

I BELIEVE THAT THE FACTS AND MATTERS CONTAINED IN THIS FORM ARE TRUE

Signature (of the person making the statement of truth):

Print full name: Stephen Bickford Smith

Date:

25/10/13

Signature (of the person making the statement of truth):

Print full name: Philip Bickford Smith

Date:

25/10/13

You should keep a copy of the completed form

Data Protection Act 1998 – Fair Processing Notice

The purpose of this Fair Processing Notice is to inform you of the use that will be made of your personal data, as required by the Data Protection Act 1998.

The appropriate authority (see explanation of definition in above guidance notes) in England is the data controller in respect of any personal data that you provide when you complete this form.

The information that you provide will be used by the appropriate authority in its duties to process applications to deposit statements, maps and declarations under section 31(6) the Highways Act 1980 and statements under section 15A(1) of the Commons Act 2006. The

Land Registry
Official copy of
title plan

Title number **LL168331**
Ordnance Survey map reference **SK8935NW**
Scale **1:2500**
Administrative area **LINCOLNSHIRE : SOUTH
KESTEVEN**

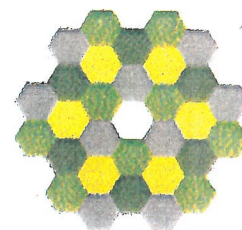

©Crown Copyright. Produced by Land Registry. Reproduction in whole or in part is prohibited without the prior written permission of Ordnance Survey. Licence Number 100026316.

