

Parish: Doddington and Whisby, Eagle and Swinethorpe
Title: Land at Doddington Hall
Reference number: CA/7/1/038/1

**DEPOSIT OF MAP AND STATEMENT AND STATUTORY DECLARATION(S) UNDER
HIGHWAYS ACT 1980, SECTION 31(6) AND COMMONS ACT 2006, SECTION 15A(1)**

Geographic Location

Grid Reference: SK 899 700, SK 891 688

Address and postcode of buildings on the deposited land Birch Farm, Doddington, LN6 4RY; Biokova, Doddington, LN6 4RX; Blencathra, Kennel Lane, Doddington, LN6 4RX; Church Farm Barn, Kennel Lane, Doddington, LN6 4RX; Doddington Hall, Doddington, LN6 4RU; Flat 1 The Little House, Doddington, LN6 4RU; The Little House, Doddington, LN6 4RU; Old Vicarage, Doddington, LN6 4RU; The Rectory, Doddington, LN6 4RU; Rose Cottage, Main Street, Doddington, LN6 4RT; 1 & 2 Paradise Row, Main Street, Doddington, LN6 4RT; The Cottage, Main Street, Doddington, LN6 4RT; Home Farm Cottage, Main Street, Doddington, LN6 4RT; Forrester's Cottage, Main Street, Doddington, LN6 4RT; Pantiles, Main Street, Doddington, LN6 4RT; Field's End, Main Street, Doddington, LN6 4RT; Holly Farm, Main Street, Doddington, LN6 4RT; Jubilee House, Main Street, Doddington, LN6 4RT; 1-9 Lincoln Road, Doddington, LN6 4RS; The Forge, Main Street, Doddington, LN6 4RT; The Bungalow, Doddington, LN6 4RU; The Flat The Stable, Doddington, LN6 4RU; Brew House, Doddington, LN6 4RU; The Gamehouse, Doddington, LN6 4RU; Top House Farm Cottage, Lincoln Road, Doddington, LN6 4RS; The Grange, Black Lane, Doddington, LN6 4RZ; Keepers Cottage, Black Lane, Doddington, LN6 4RZ

District North Kesteven

Nearest city or town Lincoln

Highways Act 1980, Section 31(6) deposits

Date of deposit of map and statement

Depositor's name and address

Date of deposit of declaration, name and address of depositor (1) 10.09.1991: Mr A Jarvis, Doddington Hall, Doddington, Lincoln, LN6 4RU

Date deposit expires: 09.09.1997

COUNTY COUNCIL'S CONTACT DETAILS

Officer and Section: Definitive Map Officer, Public Rights of Way and Countryside Access

Address: Lincolnshire County Council, Communities, 4th Floor, City Hall, Lincoln, LN1 1DN

Telephone: 01522 782070

Email: countryside_access@lincolnshire.gov.uk

REGISTER OF DEPOSITS

The County Council is required by law to keep a register of maps and statements and declarations deposited under Section 31(6) of the Highways Act 1980 and Section 15A(1) of the Commons Act 2006 available for public inspection on its website and in a paper copy format together with the deposited documents. Details including names, addresses and the location of land relating to a deposit which may be considered to be personal information are therefore in the public domain. This requirement overrides any entitlement a depositor may otherwise have under the Data Protection Act 1998 to prevent publication of such information. The paper copy of the register together with the deposited documents can be viewed by appointment during normal office hours (9:00am to 4:30pm, Monday to Friday) at the County Council's Public Rights of Way and Countryside Section at the above address.

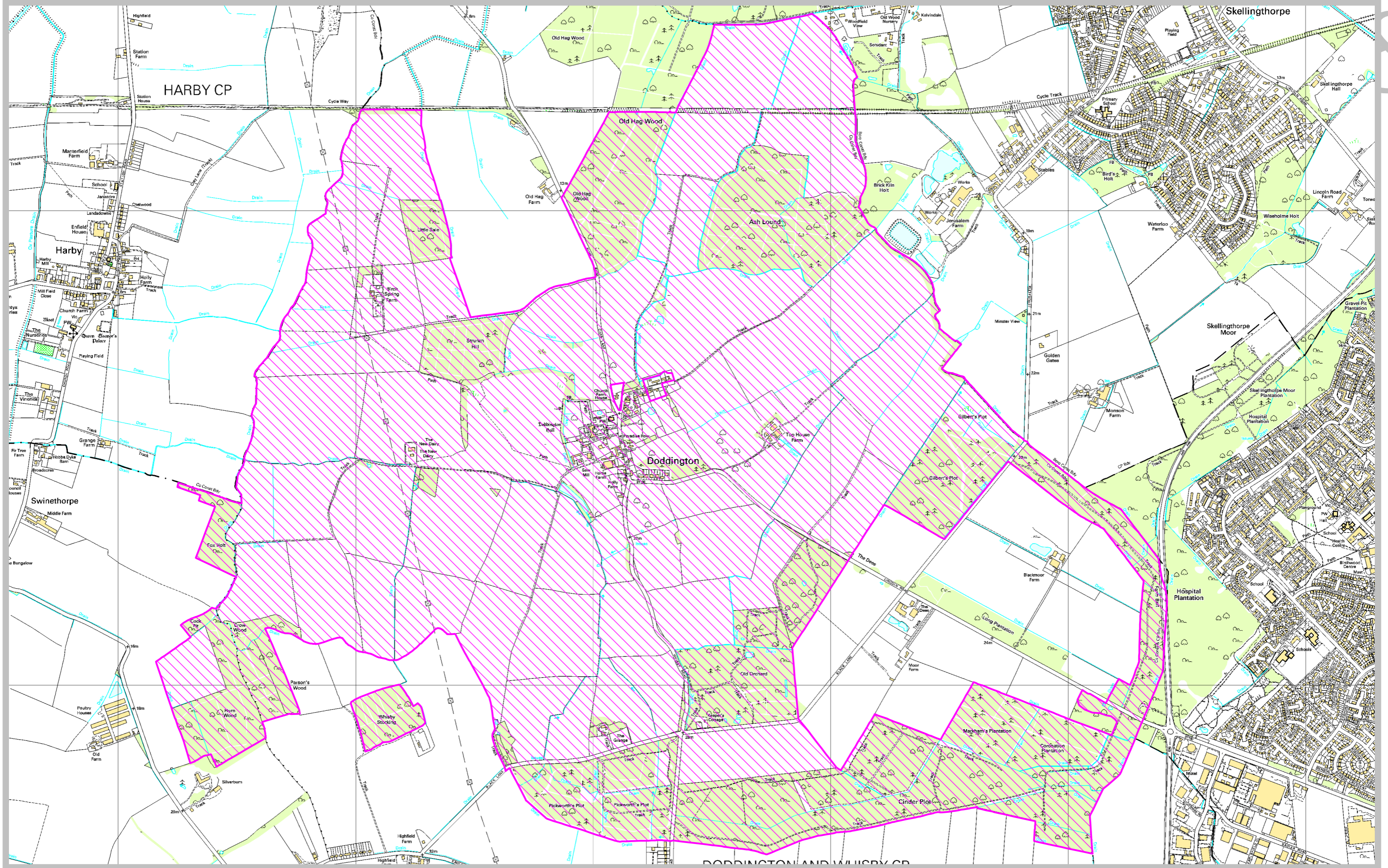

STATUTORY DECLARATION UNDER SECTION 31(6) OF THE HIGHWAYS ACT 1980

I ANTONY GEORGE JARVIS

of DODDINGTON HALL, LINCOLN, LN6 4RU.

do solemnly and sincerely declare as follows:

1. On the.....TENTH.....day of.....SEPTEMBER..... 1991 ,
I.....ANTONY GEORGE JARVIS.....of.....DODDINGTON HALL
.....LINCOLN LN6 4RU.....

deposited a Map of my land within the Parish of Doddington & Whisby with the Lincolnshire County Council at County Offices, Lincoln, together with a statement indicating those highways then dedicated to the public.

2. Since the Map and Statement were deposited no ways additional to those shown on such Map and described in such statement for use of the public as highways have been dedicated by me.

I make this solemn declaration conscientiously believing the same to be true and by virtue of the Statutory Declaration Act of 1835.

Declared by ANTONY GEORGE JARVIS (Applicant)
at St. Swithin's Square Lincoln (Location made)
this Tenth day of September 1991 ,
before me,

Nicola Churchward (Solicitor)
Oaths

Andrew & Co.
ST. SWITHIN'S SQUARE.
LINCOLN.



HARBY CP

DODDINGTON AND WHISBY CP

DODDINGTON ESTATE
DODDINGTON
LINCOLN

- Land outlined ●●●●●●●●●●
- Footpaths ————
- Bridleways ————
- Routes of footpaths at.....

DELETED
PUT ON
MAP IN
EXHIB. A3.

Eagle

Whisby

Eagle Moor

Harby

Swinethorpe

Old Hg Wood

Old Hg Wood

Old Hg Wood

Old Hg Wood

Old Hg Wood

Old Hg Wood

Old Hg Wood

Old Hg Wood

Old Hg Wood

Old Hg Wood

Old Hg Wood

Old Hg Wood

Old Hg Wood

Old Hg Wood

Old Hg Wood

Old Hg Wood

Old Hg Wood

Old Hg Wood

Old Hg Wood

Old Hg Wood

Old Hg Wood

Old Hg Wood

Old Hg Wood

Old Hg Wood

Old Hg Wood

Old Hg Wood

Old Hg Wood

Old Hg Wood

SKELLING

SKELLING

SKELLING

SKELLING

SKELLING

SKELLING

SKELLING

SKELLING

SKELLING

SKELLING

SKELLING

SKELLING

SKELLING

SKELLING

SKELLING

SKELLING

SKELLING

SKELLING

SKELLING

SKELLING

SKELLING

SKELLING

SKELLING

SKELLING

SKELLING

SKELLING

SKELLING

SKELLING

SKELLING

SKELLING

SKELLING

SKELLING

SKELLING

SKELLING

SKELLING

SKELLING

SKELLING

SKELLING

SKELLING

SKELLING

SKELLING

SKELLING

SKELLING

SKELLING

SKELLING

SKELLING

SKELLING

SKELLING

SKELLING

SKELLING

SKELLING

SKELLING

SKELLING

SKELLING

SKELLING

SKELLING

SKELLING

SKELLING

SKELLING

SKELLING

SKELLING

SKELLING

SKELLING

SKELLING

SKELLING

SKELLING

SKELLING