

**Parish:** Skidbrooke with Saltfleet Haven  
**Title:** Land at Donna Nook Nature Reserve  
**Reference number:** CA/7/1/229

**DEPOSIT OF MAP AND STATEMENT UNDER SECTION 31(6) OF THE HIGHWAYS  
ACT 1980**

**Details about the Deposit**

**Landowner's name:** Lincolnshire County Council  
**Landowner's address:** County Offices, Newland, Lincoln LN1 1YG  
**Date of deposit of the map and statement:** 14 November 2005  
**Date on which the map and statement expires:** 13 November 2015

**Geographic Location**

**Grid Reference:** TF 466 938

**Address(es) and postcode of any buildings on the land:**

**Postcodes covering the area land:** LN11 7

**Principal city or town nearest to land:** Louth

**Parish:** Skidbrooke with Saltfleet Haven

**Electoral Division:** Louth Marsh

**District:** East Lindsey

**DEPOSIT OF A STATUTORY DECLARATION UNDER SECTION 31(6) OF THE  
HIGHWAYS ACT 1980**

**Landowner's name:**

**Landowner's address:**

**Date on which the Statutory Declaration expires:**

## **COUNTY COUNCIL'S CONTACT DETAILS**

**Section:** Public Rights of Way and Countryside Access Section

**Department:** Development Directorate

**Address:** Lincolnshire County Council, 4<sup>th</sup> Floor, City Hall, LINCOLN LN1 1DN

**Telephone:** 01522 782070

**E-mail:** countryside\_access@lincolnshire.gov.uk

## **ELECTRONIC REGISTER**

Government legislation requires that details of maps and statements and Statutory Declarations deposited with Lincolnshire County Council under Section 31(6) of the Highways Act 1980 be made available for viewing by the public on the authority's website. This Register will be updated with any new deposits lodged with the County Council. The Register is also available to be viewed in hard copy format together with the actual documents at City Hall. If you have any queries about this register or the details contained in it, please telephone 01522 782070.

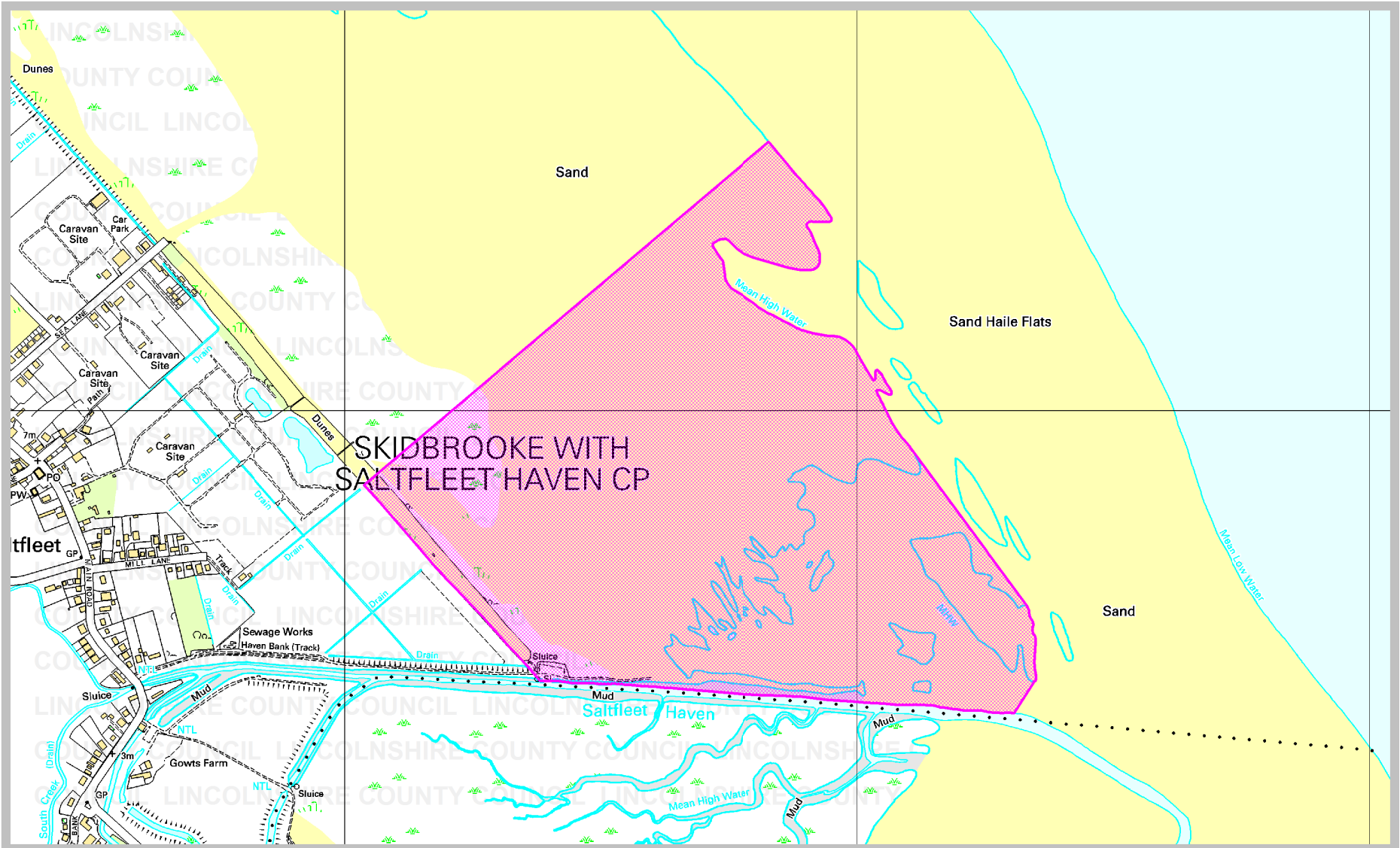

SKIDBROOKE WITH  
SALTFLEET HAVEN CP



Rights of Way & Countryside Access  
 Director of Development: RA Wills  
 City Hall, Orchard Street,  
 Lincoln LN1 1DN

**Title: Land at Donna Nook Nature Reserve**  
 Ref: CA/7/1/229  
 Grid Ref: TF 466 938  
 Scale: approx. 1:10000

**Key:**  
 Land covered by a deposit made  
 under Section 31(6) of the  
 Highways Act 1980



This map is for information only and should not be regarded as the Definitive Map of Rights of Way. Reproduced from Ordnance Survey with the permission of the Controller of HMSO © Crown Copyright. Licence number 100025370.