

Parish: Aunsby & Dembleby, Culverthorpe & Kelby, Dorrington, Heydour
Title: Land at Culverthorpe Hall Farm, Dorrington House Farm & land at Dembleby
Reference number: CA/7/1/439

HIGHWAYS ACT 1980, SECTION 31 (6) – DEPOSITED MAPS, HIGHWAYS STATEMENT AND HIGHWAYS DECLARATIONS

Date of deposit of map and highways statement 08.05.2017
Depositor's name and address Mr. A. Clark, JR Clark Ltd. The Estate Office, Culverthorpe, Grantham, Lincs, NG32 3NQ
Dates of deposit of highways declarations and names and addresses of depositors NO HIGHWAYS DECLARATION HAS BEEN DEPOSITED
Date deposit expires: 07.05.2037

GEOGRAPHIC LOCATION

Grid Reference: TF079539, TF029383, TF018405
Address and postcode of buildings on the deposited land Manor Farm House, Culverthorpe, Grantham, NG32 3NQ; 1,2 & 3 Northern Cottage, Keepers Bungalow, Keepers Cottage, 1 & 2 The Hollow, Culverthorpe, Grantham, NG32 3NH; 1, 2 & 3 Terrace Cottages, Culverthorpe Hall, 1 & 2 Stable Barn, Stable Cottage, The Stables, Park Farm House East, Garden Cottage, The Gardens, Manor Farm, Culverthorpe, Grantham, NG32 3NQ
District North Kesteven, South Kesteven
Nearest city or town Grantham

ENQUIRIES ABOUT THE REGISTER OR DEPOSITS

Enquiries concerning the register or the deposits lodged with the County Council should be made to the Definitive Map Officer at Lincolnshire County Council's Countryside Services Section by email to countryside_access@lincolnshire.gov.uk or by telephone on 01522 782070.

INFORMATION ABOUT THE REGISTER OF DEPOSITS

The County Council is required by law to keep and maintain a register of highways statements and highways declarations deposited under section 31 (6) of the Highways Act 1980 and landowner statements deposited under section 15A (1) of the Commons Act 2006. The register is available for public inspection on its website and in a paper copy format, together with copies of the deposited documents. Details, including names, addresses and the location of land relating to an application, which may be considered to be personal information, will therefore be in the public domain. This requirement overrides any entitlement a depositor and landowner may otherwise have under the Data Protection Act 1998 to prevent the publication of such information.

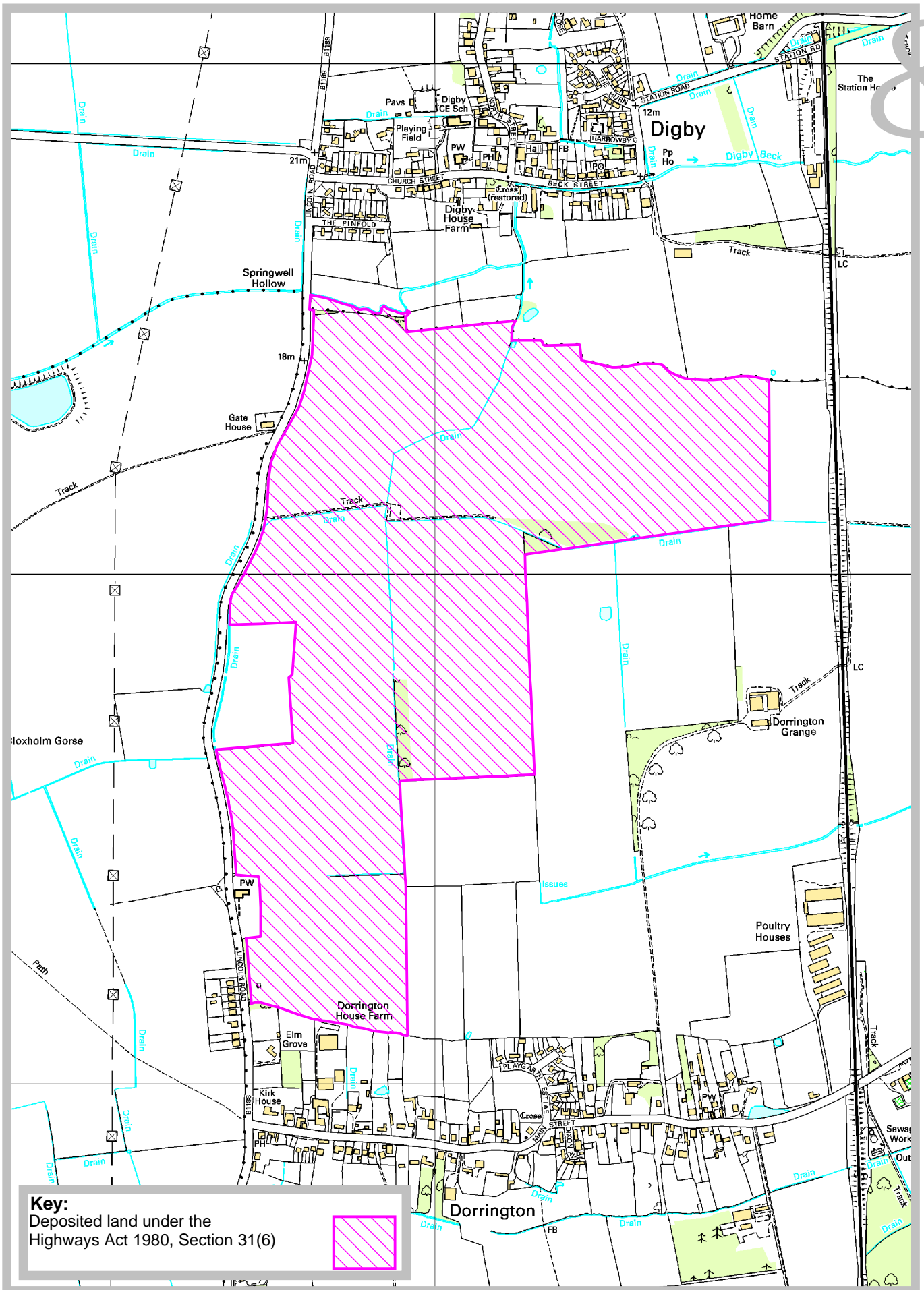

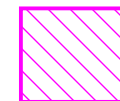
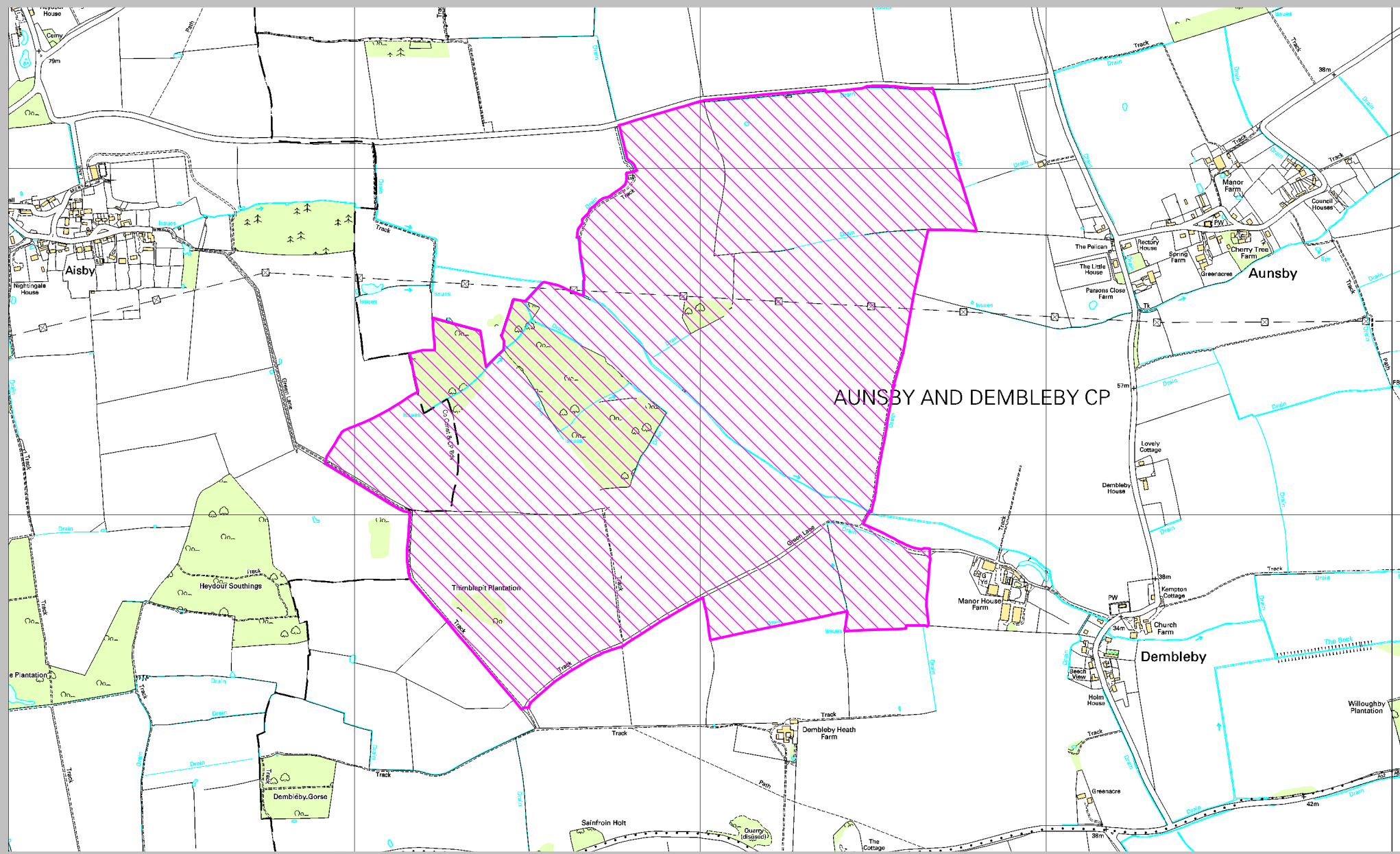

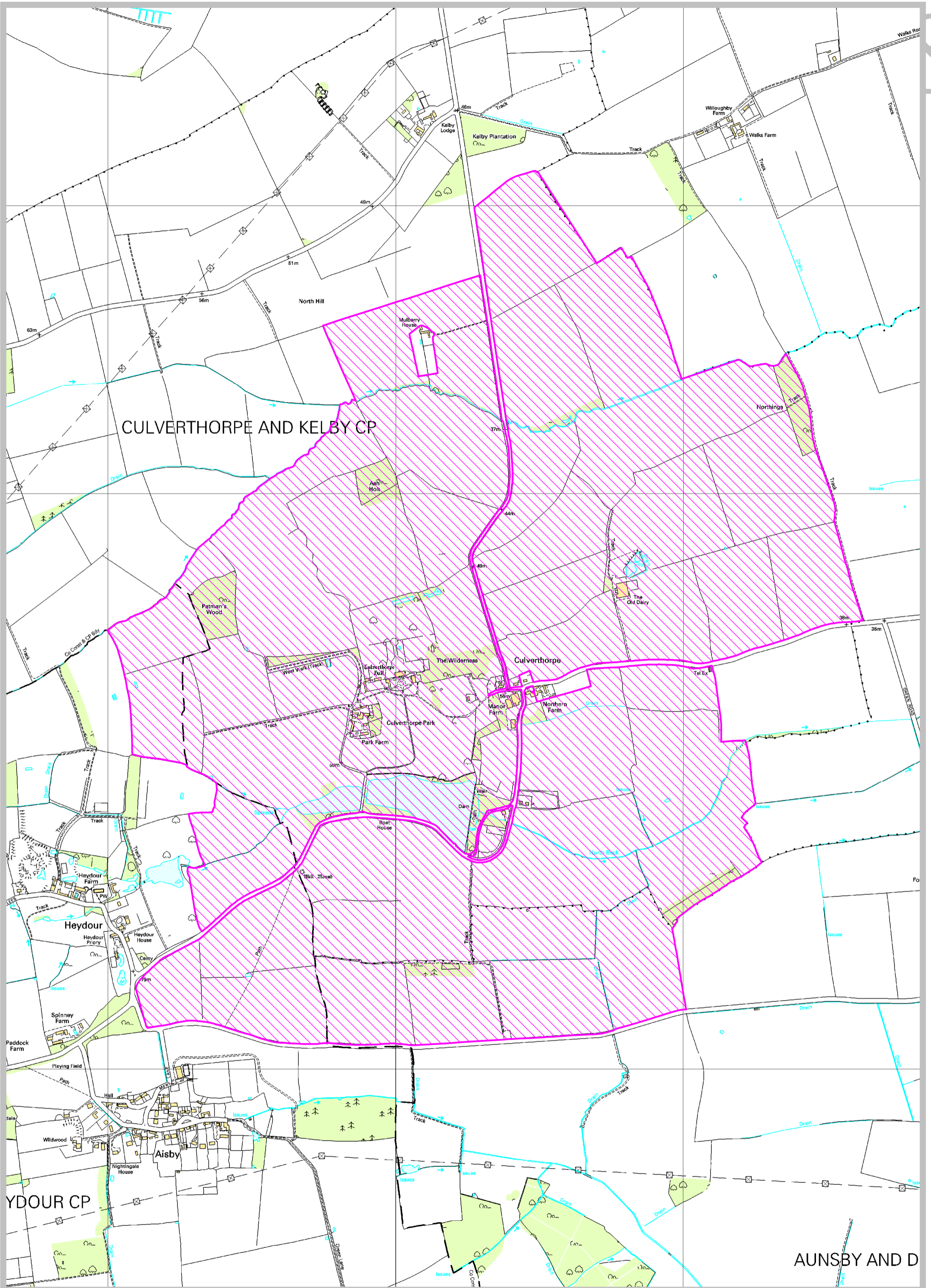

PLEASE NOTE: This form has been reproduced from Schedule 1 of 'Statutory Instrument 2013 No. 1774 The Commons (Registration of Town or Village Greens) and Dedicated Highways (Landowner Statements and Declarations) (England) Regulations 2013'. Lincolnshire County Council is not responsible for any inaccuracies on this form. It is for the landowner, or their duly authorised representative, to ensure that all aspects of the form are correct before submitting it to the County Council.

Application Forms for deposits under section 31(6) of the Highways Act 1980 and section 15A(1) of the Commons Act 2006

PART A: Information relating to the applicant and land to which the application relates
(all applicants must complete this Part)

1. Name of appropriate authority to which the application is addressed:

Lincolnshire County Council, Countryside Services, Environment and Economy, Unit 7, Witham Park House, Waterside South, Lincoln, LN5 7JN

2. Name and full address (including postcode) of applicant:

Mr Ashley Clark, JR Clark Ltd, The Estate Office, Culverthorpe, Grantham, Lincolnshire, NG32 3NQ

3. Status of applicant (tick relevant box or boxes):

I am

(a) the owner of the land(s) described in paragraph 4.

(b) making this application and the statements/declarations it contains on behalf of [insert name of owner] who is the owner of the land(s) described in paragraph 4 and in my capacity as [insert details].

4. Insert description of the land(s) to which the application relates (including full address and postcode):

Culverthorpe Hall Farm, Culverthorpe, Grantham, Lincolnshire, NG32 3NQ
Dorrington House Farm, Dorrington, Lincolnshire
Land at Dembleby, Lincolnshire

5. Ordnance Survey six-figure grid reference(s) of a point within the area of land(s) to which the application relates (if known):

6. This deposit comprises the following statement:

PART B: Statement under section 31(6) of the Highways Act 1980

I, Ashley Clark, am a Director of JR Clark Ltd, the owner of the land described in paragraph 4 of Part A of this form and shown yellow on the map accompanying this statement.

Ways shown green on the accompanying map are public bridleways.
Ways shown yellow on the accompanying map are public footpaths.
Ways shown brown on the accompanying map are restricted byways.

No other ways over the land shown yellow on the accompanying map have been dedicated as highways.

PART F: Statement of Truth
(all applicants must complete this Part)

WARNING: If you dishonestly enter information or make a statement that you know is, or might be, untrue or misleading, and intend by doing so to make a gain for yourself or another person, or to cause loss or the risk of loss to another person, you may commit the offence of fraud under section 1 of the Fraud Act 2006, the maximum penalty for which is 10 years' imprisonment or an unlimited fine, or both.

I BELIEVE THAT THE FACTS AND MATTERS CONTAINED IN THIS FORM ARE TRUE

Signature (of the person making the statement of truth):

Print full name: *Mr Ashley Clark*

Date: *3/05/17*

You should keep a copy of the completed form

Data Protection Act 1998 – Fair Processing Notice

The purpose of this Fair Processing Notice is to inform you of the use that will be made of your personal data, as required by the Data Protection Act 1998.

The appropriate authority (see explanation of definition in above guidance notes) in England is the data controller in respect of any personal data that you provide when you complete this form.

The information that you provide will be used by the appropriate authority in its duties to process applications to deposit statements, maps and declarations under section 31(6) the Highways Act 1980 and statements under section 15A(1) of the Commons Act 2006. The information you provide will also be used by the appropriate authority in its duty to update the registers in which details of such deposits are recorded under the Dedicated Highways (Registers under Section 31A of the Highways Act 1980) (England) Regulations 2007 and the Commons (Registration of Town or Village Greens) and Dedicated Highways (Landowner Statements and Declarations) (England) Regulations 2013.

The appropriate authority is required by the legislation above to maintain a register which holds information provided in this form, which can be inspected online or in person by members of the public on request. It may also be required to release information, including personal data and commercial information, on request under the Environmental Information Regulations 2004 or the Freedom of Information Act 2000. However, the appropriate authority will not permit any unwarranted breach of confidentiality nor will they act in contravention of their obligations under the Data Protection Act 1998.

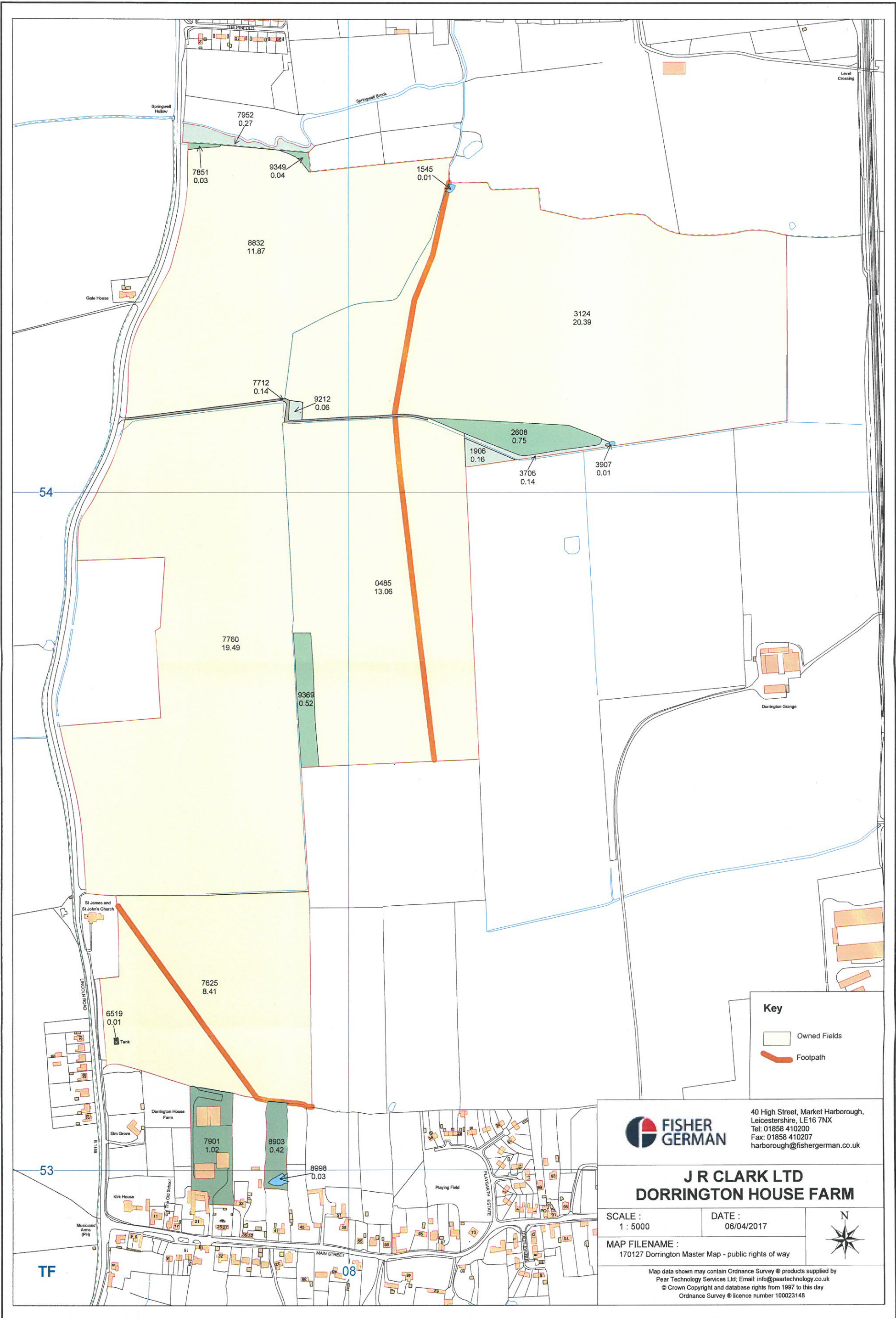

Key

- Owned Fields
- Footpath



40 High Street, Market Harborough,
Leicestershire, LE16 7NX
Tel: 01858 410200
Fax: 01858 410207
harborough@fishergerman.co.uk

**J R CLARK LTD
DORRINGTON HOUSE FARM**

SCALE :
1 : 5000

DATE :
06/04/2017

MAP FILENAME :
170127 Dorington Master Map - public rights of way



Map data shown may contain Ordnance Survey © products supplied by
Pear Technology Services Ltd, Email: info@peartechology.co.uk
© Crown Copyright and database rights from 1997 to this day
Ordnance Survey © licence number 100023148



40 High Street, Market Harborough,
Leicestershire, LE16 7NX
Tel: 01858 410200
Fax: 01858 410207
harborough@fishergerman.co.uk

**J R CLARK LTD
LAND AT DEMBLEBY**

SCALE :
1 : 7600

DATE :
20/04/2017



MAP FILENAME :
170127 Dembleby Master Map - public rights of way

Map data shown may contain Ordnance Survey © products supplied by
Pear Technology Services Ltd; Email: info@peartechology.co.uk
© Crown Copyright and database rights from 1997 to this day
Ordnance Survey © licence number 100023148

39

38

TF

03

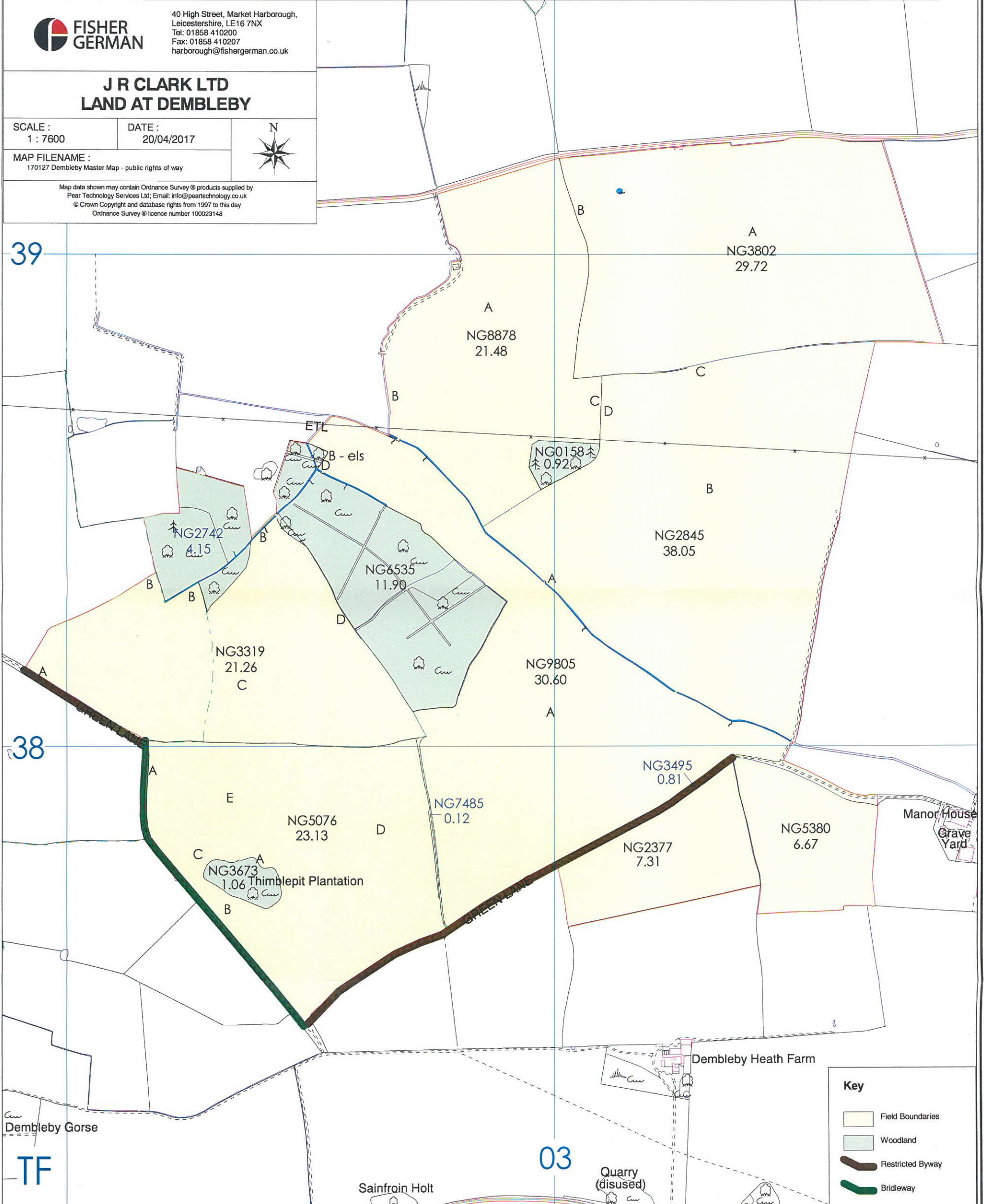

Key

- Field Boundaries
- Woodland
- Restricted Byway
- Bridleway



40 High Street, Market Harborough,
Leicestershire, LE16 7NX
Tel: 01858 410200
Fax: 01858 410207
harborough@fishergerman.co.uk

**J R CLARK LTD
CULVERTHORPE ESTATE**

SCALE:
1 : 10000

DATE:
04/04/2017



MAP FILENAME:
170127 Culverthorpe Master Map

Map data shown may contain Ordnance Survey © products supplied by
Pear Technology Services Ltd; Email: info@peartechnology.co.uk
© Crown Copyright and database rights from 1997 to this day
Ordnance Survey © licence number 100023148

