

10. 'Appropriate authority' means (a) in relation to a map or statement deposited or declaration lodged under section 31(6) of that Act, an appropriate council (as defined in section 31(7) of the Highways Act 1980); and (b) in relation to a statement and map deposited under section 15A(1) of the 2006 Act, a commons registration authority (defined in section 4 of the Commons Act 2006 and section 2 of the Commons Registration Act 1965). In practice, the appropriate council and commons registration authority will usually be the same body.

PART A: Information relating to the applicant and land to which the application relates
(all applicants must complete this Part)

1. Name of appropriate authority to which the application is addressed: Lincolnshire County Council
2. Name and full address (including postcode) of applicant: Benjamin Joseph Unsworth and Heide Joanne Dinsmore-Hughes of Wolfs End, Grove Road, Theddlethorpe, LN12 1PD
3. Status of applicant (tick relevant box or boxes):
- I am
- (a) the owner of the land(s) described in paragraph 4.
- (b) making this application and the statements/declarations it contains on behalf of [*insert name of owner*] who is the owner of the land(s) described in paragraph 4 and in my capacity as [*insert details*].
4. Insert description of the land(s) to which the application relates (including full address and postcode):
- Wolfs End, Grove Road, Theddlethorpe, LN12 1PD
5. Ordnance Survey six-figure grid reference(s) of a point within the area of land(s) to which the application relates (if known):
6. This deposit comprises the following statement(s) and/or declarations:

PART B: Statement under section 31(6) of the Highways Act 1980

I am the owner of the land described in paragraph 4 of Part A of this form and shown edged red on the map accompanying this statement.

(delete wording in square brackets as appropriate and/or insert information as required)

No ways over the land shown edged red on the accompanying map have been dedicated as highways.

(delete wording in square brackets as appropriate and/or insert information as required)

PART C: Declaration under section 31(6) of the Highways Act 1980

1. [I am/*insert name of owner*] is] the owner of the land described in paragraph 4 of Part A of this form and shown *insert colouring* on the map [accompanying this declaration/lodged with *insert name*] Council on *insert day, month, year*];

(delete wording in square brackets as appropriate and/or insert information as required)

2. On the *insert day* day of *insert month, year* [I/my/*insert name of owner's*] predecessor in title *insert name*] deposited with *insert name* Council, being the appropriate council, a statement accompanied by a map showing [my/*insert name of owner's*] property *insert colouring* which stated that:

[the ways shown *insert colouring* on that map {and on the map accompanying this declaration} had been dedicated as byways open to all traffic]

[the ways shown *insert colouring* on that map {and on the map accompanying this declaration} had been dedicated as restricted byways]

[the ways shown *insert colouring* on that map {and on the map accompanying this declaration} had been dedicated as bridleways]

[the ways shown *insert colouring* on that map {and on the map accompanying this declaration} had been dedicated as footpaths]

[no {other} ways had been dedicated as highways over [my/*insert name of owner's*] property]. *(delete wording in square brackets as appropriate and/or insert information as required)*

[3. On the *insert day* day of *insert month, year* [I/my/*insert name of owner's*] predecessor in title *insert name*] deposited with *insert name* Council, being the appropriate council, a declaration dated *insert day, month, year*, stating that no additional ways {other than those marked in the appropriate colour on the map accompanying that declaration} had been dedicated as [byways open to all traffic] [restricted byways] [bridleways] [footpaths] since the deposit of the statement referred to in paragraph 2 above.] *(delete if not applicable and delete wording in square brackets as appropriate and/or insert information as required)*

4. No additional ways have been dedicated over the land *insert colouring* on the map [accompanying this declaration/referenced in paragraph 1 above] since the statement dated *insert day, month, year* referred to in paragraph 2 above [since the date of the declaration referred to in paragraph 3 above] {other than those [byways open to all traffic] [restricted byways] [bridleways] [footpaths] marked in the appropriate colour on the map accompanying this declaration} and at the present time [I/*insert name of owner*] [have/has] no intention of dedicating any more public rights of way over [my/the] property.

(delete wording in square brackets as appropriate and/or insert information as required)

PART D: Statement under section 15A(1) of the Commons Act 2006

I am the owner of the land described in paragraph 4 of Part A of this form and shown edged red on the map accompanying this statement.

I wish to bring to an end any period during which persons may have indulged as of right in lawful sports and pastimes on the whole or any part of the land shown edged red on the accompanying map:

(delete wording in square brackets as appropriate and/or insert information as required)

PART E: Additional information relevant to the application
(insert any additional information relevant to the application)

PART F: Statement of Truth
(all applicants must complete this Part)

WARNING: If you dishonestly enter information or make a statement that you know is, or might be, untrue or misleading, and intend by doing so to make a gain for yourself or another person, or to cause loss or the risk of loss to another person, you may commit the offence of fraud under section 1 of the Fraud Act 2006, the maximum penalty for which is 10 years' imprisonment or an unlimited fine, or both.

I BELIEVE THAT THE FACTS AND MATTERS CONTAINED IN THIS FORM ARE TRUE

Signature (of the person making the statement of truth):



Print full name: Benjamin Joseph Unsworth

Date:

12/3/22

I BELIEVE THAT THE FACTS AND MATTERS CONTAINED IN THIS FORM ARE TRUE

Signature (of the person making the statement of truth):



Print full name: Heide Joanne Dinsmore-Hughes

Date

12.3.2022

You should keep a copy of the completed form

Data Protection Act 1998 - Fair Processing Notice

The purpose of this Fair Processing Notice is to inform you of the use that will be made of your personal data, as required by the Data Protection Act 1998.

The appropriate authority (see explanation of definition in above guidance notes) in England is the data controller in respect of any personal data that you provide when you complete this form.

The information that you provide will be used by the appropriate authority in its duties to process applications to deposit statements, maps and declarations under section 31(6) the Highways Act 1980 and statements under section 15A(1) of the Commons Act 2006. The information you provide will also be used by the appropriate authority in its duty to update the registers in which details of such deposits are recorded under the Dedicated Highways (Registers under Section 31A of the Highways Act 1980) (England) Regulations 2007 and the Commons (Registration of Town or Village Greens) and Dedicated Highways (Landowner Statements and Declarations) (England) Regulations 2013.

The appropriate authority is required by the legislation above to maintain a register which holds information provided in this form, which can be inspected online or in person by members of the public on request. It may also be required to release information, including personal data and commercial information, on request under the Environmental Information Regulations 2004 or the Freedom of Information Act 2000. However, the appropriate authority will not permit any unwarranted breach of confidentiality nor will they act in contravention of their obligations under the Data Protection Act 1998.

H.M. LAND REGISTRY

TITLE NUMBER

LL 107848

ORDNANCE SURVEY
PLAN REFERENCE

TF4587

Scale
1/1250 Enlarged From 1/2500

COUNTY LINCOLNSHIRE

DISTRICT EAST LINDSEY

© Crown copyright

The boundaries shown by dotted lines have been plotted from the plans on the deeds. The title plan may be updated from later survey information

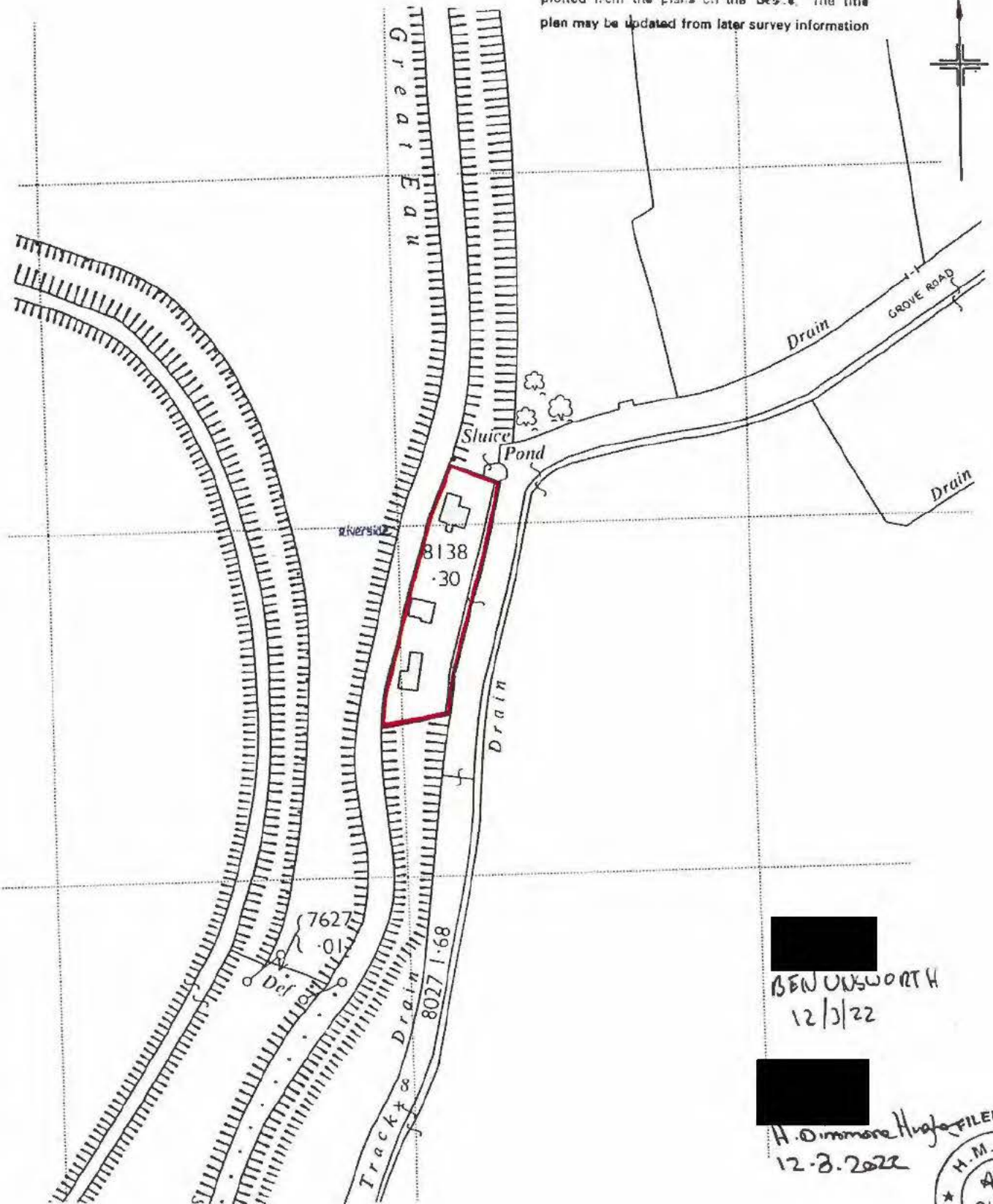

BEN UNSWORTH
12/3/22

H. Dimmore Hughes FILED PLAN
12.8.2022

H.M. LAND REGISTRY
40
8194

10. 'Appropriate authority' means (a) in relation to a map or statement deposited or declaration lodged under section 31(6) of that Act, an appropriate council (as defined in section 31(7) of the Highways Act 1980); and (b) in relation to a statement and map deposited under section 15A(1) of the 2006 Act, a commons registration authority (defined in section 4 of the Commons Act 2006 and section 2 of the Commons Registration Act 1965). In practice, the appropriate council and commons registration authority will usually be the same body.

**PART A: Information relating to the applicant and land to which the application relates
(all applicants must complete this Part)**

1. Name of appropriate authority to which the application is addressed: Lincolnshire County Council
2. Name and full address (including postcode) of applicant: Benjamin Joseph Unsworth and Heide Joanne Dinsmore-Hughes of Wolfs End, Grove Road, Theddlethorpe, LN12 1PD
3. Status of applicant (tick relevant box or boxes):
I am
(a) the owner of the land(s) described in paragraph 4.
(b) making this application and the statements/declarations it contains on behalf of [*insert name of owner*] who is the owner of the land(s) described in paragraph 4 and in my capacity as [*insert details*].
4. Insert description of the land(s) to which the application relates (including full address and postcode):
Wolf's End, Grove Road, Theddlethorpe, LN12 1PD
5. Ordnance Survey six-figure grid reference(s) of a point within the area of land(s) to which the application relates (if known):
6. This deposit comprises the following statement(s) and/or declarations:

PART B: Statement under section 31(6) of the Highways Act 1980

[I am/*insert name of owner* is] the owner of the land described in paragraph 4 of Part A of this form and shown [*insert colouring*] on the map accompanying this statement.
(delete wording in square brackets as appropriate and/or insert information as required)

[Ways shown [*insert colouring*] on the accompanying map are byways open to all traffic.]

[Ways shown [*insert colouring*] on the accompanying map are restricted byways.]

[Ways shown [*insert colouring*] on the accompanying map are public bridleways.]

[Ways shown [*insert colouring*] on the accompanying map are public footpaths.]

No [other] ways over the land shown [*insert colouring*] on the accompanying map have been dedicated as highways.

(delete wording in square brackets as appropriate and/or insert information as required)

PART C: Declaration under section 31(6) of the Highways Act 1980

1. I am the owner of the land described in paragraph 4 of Part A of this form and shown edged in red on the map lodged with Lincolnshire County Council on 25 March 2022.

2. On the 25 day of March 2022, I deposited with Lincolnshire County Council, being the appropriate council, a statement accompanied by a map showing my property edged red which stated that:

no ways had been dedicated as highways over my property.

3. No additional ways have been dedicated over the land edged red on the map referenced in paragraph 1 above since the statement dated *12 March 2022* referred to in paragraph 2 and at the present time I have no intention of dedicating any more public rights of way over my property.

(delete wording in square brackets as appropriate and/or insert information as required)

PART D: Statement under section 15A(1) of the Commons Act 2006

~~I am the owner of the land described in paragraph 4 of Part A of this form and shown edged red on the map deposited with Lincolnshire County Council on [insert day, month, year]].~~

~~I wish to bring to an end any period during which persons may have indulged as of right in lawful sports and pastimes on the whole or any part of the land shown edged in red on the map referenced above.~~

PART E: Additional information relevant to the application
(insert any additional information relevant to the application)

PART F: Statement of Truth
(all applicants must complete this Part)

WARNING: If you dishonestly enter information or make a statement that you know is, or might be, untrue or misleading, and intend by doing so to make a gain for yourself or another person, or to cause loss or the risk of loss to another person, you may commit the offence of fraud under section 1 of the Fraud Act 2006, the maximum penalty for which is 10 years' imprisonment or an unlimited fine, or both.

I BELIEVE THAT THE FACTS AND MATTERS CONTAINED IN THIS FORM ARE TRUE

Signature (of the person making the statement of truth): 
Print full name: Benjamin Joseph Unsworth Benjamin Joseph Unsworth

Date: 26/4/22

I BELIEVE THAT THE FACTS AND MATTERS CONTAINED IN THIS FORM ARE TRUE

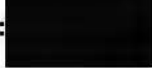
Signature (of the person making the statement of truth): 
Print full name: Heide Joanne Dinsmore-Hughes Heide Dinsmore Hughes

Date: 28 April 2022

You should keep a copy of the completed form

Data Protection Act 1998 - Fair Processing Notice

The purpose of this Fair Processing Notice is to inform you of the use that will be made of your personal data, as required by the Data Protection Act 1998.

The appropriate authority (see explanation of definition in above guidance notes) in England is the data controller in respect of any personal data that you provide when you complete this form.

The information that you provide will be used by the appropriate authority in its duties to process applications to deposit statements, maps and declarations under section 31(6) the Highways Act 1980 and statements under section 15A(1) of the Commons Act 2006. The information you provide will also be used by the appropriate authority in its duty to update the registers in which details of such deposits are recorded under the Dedicated Highways (Registers under Section 31A of the Highways Act 1980) (England) Regulations 2007 and the Commons (Registration of Town or Village Greens) and Dedicated Highways (Landowner Statements and Declarations) (England) Regulations 2013.

The appropriate authority is required by the legislation above to maintain a register which holds information provided in this form, which can be inspected online or in person by members of the public on request. It may also be required to release information, including personal data and commercial information, on request under the Environmental Information Regulations 2004 or the Freedom of

Information Act 2000. However, the appropriate authority will not permit any unwarranted breach of confidentiality nor will they act in contravention of their obligations under the Data Protection Act 1998.