

Parish: Heapham
Title: Land at Chestnut Farm, Heapham
Reference number: CA/7/1/414

**DEPOSIT OF MAP AND STATEMENT AND STATUTORY DECLARATION(S) UNDER
HIGHWAYS ACT 1980, SECTION 31(6) AND COMMONS ACT 2006, SECTION 15A(1)**

Geographic Location

Grid Reference: SK879 884
**Address and postcode
of buildings on the
deposited land** Chestnut Farm, Heapham, Gainsborough, DN21 5PT
District West Lindsey
Nearest city or town Gainsborough

Highways Act 1980, Section 31(6) deposits

**Date of deposit of map
and statement** 09.10.2014
**Depositor's name and
address** Mr P Watmough & Mrs S Watmough: Chestnut Farm, Heapham,
Gainsborough, DN21 5PT
**Date of deposit of
declaration, name and
address of depositor** (1) 10.10.2014: Mr P Watmough & Mrs S Watmough: Chestnut Farm,
Heapham, Gainsborough, DN21 5PT
Date deposit expires: 09.10.2034

Commons Act 2006, Section 15A(1)

**Date of deposit of map
and statement, name
and address of
depositor** (1) 09.10.2014: Mr P Watmough & Mrs S Watmough: Chestnut Farm,
Heapham, Gainsborough, DN21 5PT
[combined deposit]

COUNTY COUNCIL'S CONTACT DETAILS

Officer and Section: Definitive Map Officer, Public Rights of Way and Countryside Access
Address: Lincolnshire County Council, Communities, 4th Floor, City Hall, Lincoln, LN1
1DN
Telephone: 01522 782070
Email: countryside_access@lincolnshire.gov.uk

REGISTER OF DEPOSITS

The County Council is required by law to keep a register of maps and statements and declarations deposited under Section 31(6) of the Highways Act 1980 and Section 15A(1) of the Commons Act 2006 available for public inspection on its website and in a paper copy format together with the deposited documents. Details including names, addresses and the location of land relating to a deposit which may be considered to be personal information are therefore in the public domain. This requirement overrides any entitlement a depositor may otherwise have under the Data Protection Act 1998 to prevent publication of such information. The paper copy of the register together with the deposited documents can be viewed by appointment during normal office hours (9:00am to 4:30pm, Monday to Friday) at the County Council's Public Rights of Way and Countryside Section at the above address.

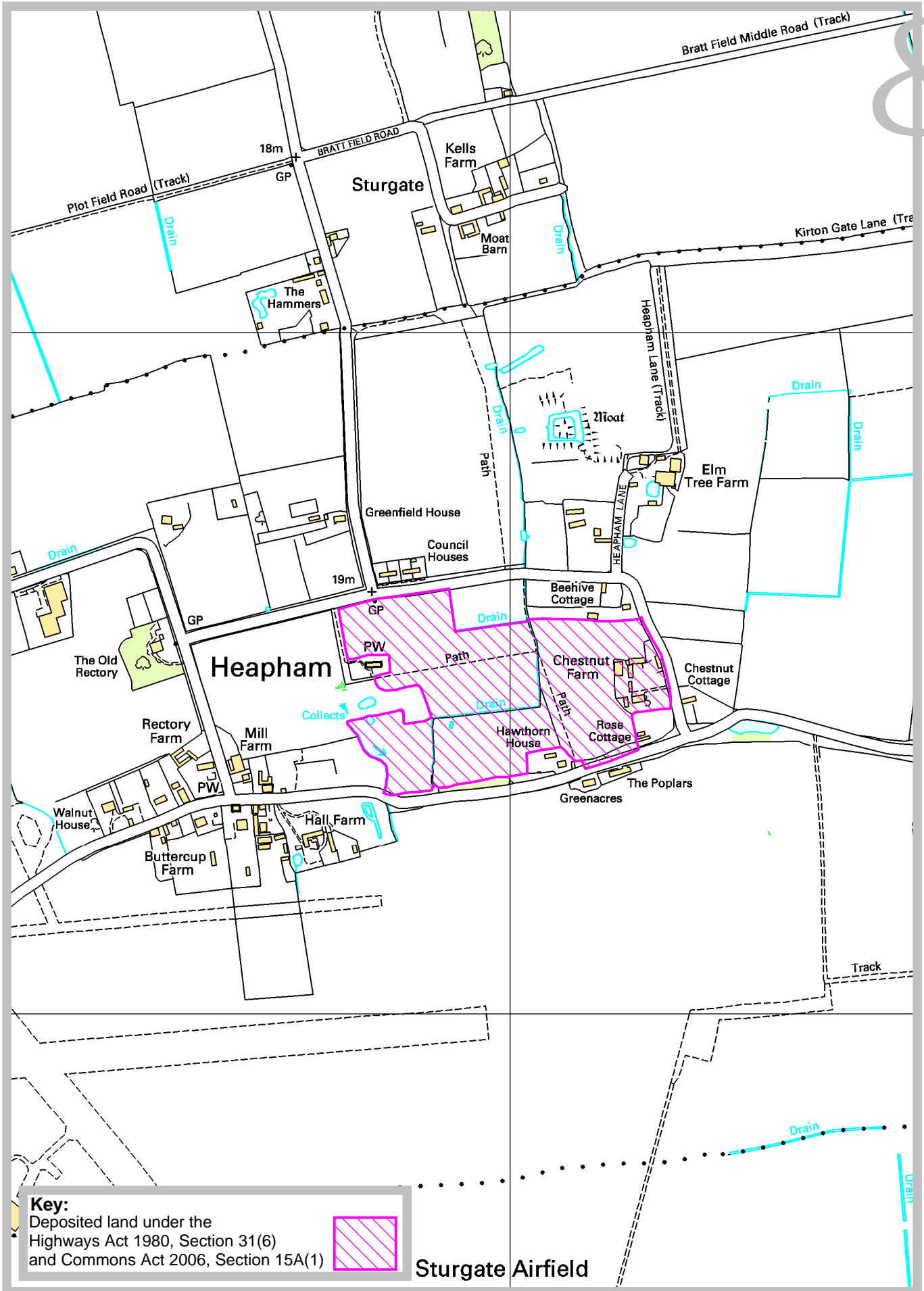
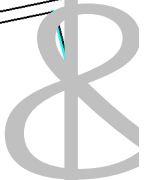

Rights of Way & Countryside Access
 RA Wills, Executive Director for Environment & Economy
 City Hall, Orchard Street,
 Lincoln LN1 1DN

Land at Chestnut Farm, Heapham

Ref: CA/7/1/414
 Grid Ref: SK879 884
 Scale: approx. 1:7500

PART A: Information relating to the applicant and land to which the application relates

(all applicants must complete this Part)

1. Name of appropriate authority to which the application is addressed:

Lincolnshire County Council

2. Name and full address (including postcode) of applicant:

Peter F Watmough and Stephanie B Watmough
Chestnut Farm
Heapham
Gainsborough
Lincolnshire DN21 5PT

3. Status of applicant:

We are the owners of the land described in paragraph 4.

4. Insert description of the land(s) to which the application relates (including full address and postcode):

Agricultural land at
Chestnut Farm
Heapham
Gainsborough
Lincolnshire DN21 5PT

5. Ordnance Survey six-figure grid reference(s) of a point within the area of land(s) to which the application relates (if known):

SK8888 1148

6. This deposit comprises the following statement(s) and/or declarations (*delete Parts B, C, or D where not applicable*):

PART B: Statement under section 31(6) of the Highways Act 1980

We are Peter F Watmough and Stephanie B Watmough are the owners of the land described in paragraph 4 of Part A of this form and shown GREEN on the map accompanying this statement.

Ways shown RED on the accompanying map are public footpaths.

other LFW 9/10/14
No ways over the land shown on the accompanying map have been dedicated as highways.

PART D: Statement under section 15A(1) of the Commons Act 2006

We are the owners of the land described in paragraph 4 of Part A of this form and shown GREEN on the map accompanying this statement deposited with Lincolnshire County Council on 9th October 2014.

We Peter F Watmough and Stephanie B Watmough wish to bring to an end any period during which persons may have indulged as of right in lawful sports and pastimes on the whole or any part of the land shown GREEN on the accompanying map and referenced above.

PART E: Additional information relevant to the application
(insert any additional information relevant to the application)

PART F: Statement of Truth
(all applicants must complete this Part)

WARNING: If you dishonestly enter information or make a statement that you know is, or might be, untrue or misleading, and intend by doing so to make a gain for yourself or another person, or to cause loss or the risk of loss to another person, you may commit the offence of fraud under section 1 of the Fraud Act 2006, the maximum penalty for which is 10 years' imprisonment or an unlimited fine, or both.

I BELIEVE THAT THE FACTS AND MATTERS CONTAINED IN THIS FORM ARE TRUE

Signature (of the 1st person making the statement of truth):

Print

Date

Signature

Print

Date

[Redacted signature and name information]

Chesnut Farm, Heapham

Definitive Statement defined Public Footpath Right of Way

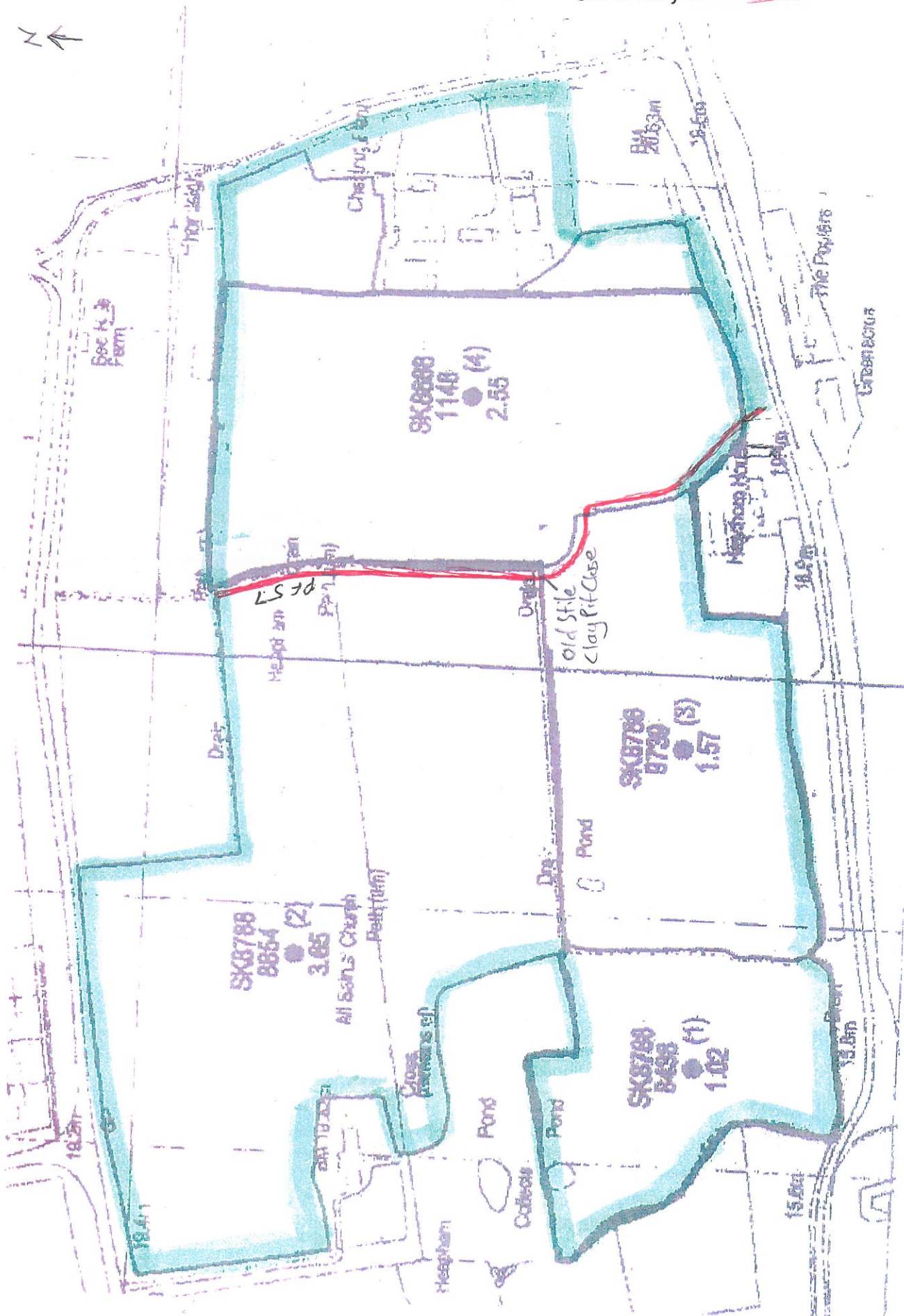

PART A: Information relating to the applicant and land to which the application relates

(all applicants must complete this Part)

1. Name of appropriate authority to which the application is addressed:

Lincolnshire County Council

2. Name and full address (including postcode) of applicant:

Peter F Watmough and Stephanie B Watmough
Chestnut Farm
Heapham
Gainsborough
Lincolnshire DN21 5PT

3. Status of applicant:

We are the owners of the land described in paragraph 4.

4. Insert description of the land(s) to which the application relates (including full address and postcode):

Agricultural land at
Chestnut Farm
Heapham
Gainsborough
Lincolnshire DN21 5PT

5. Ordnance Survey six-figure grid reference(s) of a point within the area of land(s) to which the application relates (if known):

SK8888 1148

6. This deposit comprises the following statement(s) and/or declarations (*delete Parts B, C, or D where not applicable*):

PART C: Declaration under section 31(6) of the Highways Act 1980

1. We Peter F Watmough and Stephanie B Watmough are the owners of the land described in paragraph 4 of Part A of this form and shown GREEN on the map lodged with Lincolnshire County Council on 9th October, 2014.

2. On the 9th day of October, 2014 we Peter F Watmough and Stephanie B Watmough of Chestnut Farm, Heapham, Gainsborough, Lincolnshire DN21 5PT predecessor in title Chestnut Farm deposited with Lincolnshire County Council, being the appropriate council, a statement accompanied by a map showing Chestnut Farm edged GREEN which stated that:

The ways shown RED on that map had been dedicated as footpaths.

No other ways had been dedicated as highways over our (Peter F Watmough and Stephanie B Watmough) property.

3. ----

4. No additional ways have been dedicated over the land edged GREEN on the map referenced in paragraph 1 above since the statement dated 9th October 2014 referred to in paragraph 2 above and at the present time we, Peter F Watmough and Stephanie B Watmough, have no intention of dedicating any more public rights of way over our property of Chestnut Farm, Heapham.

I BELIEVE THAT THE FACTS AND MATTERS CONTAINED IN THIS FORM ARE TRUE

Signature (of

Print full name

Date: 10th

Signature (of the 2nd person making the statement)

Print full name:

Date: 10th

The following map was deposited by the applicants on 10 November 2014. It was deposited in relation to their highways and landowner statements which they lodged with Lincolnshire County Council on 9 October 2014 and their highways declaration which they lodged with Lincolnshire County Council on 10 October 2014.

Chesnut Farm, Heapham

Definitive Statement defined Public Footpath Right of Way

