

APPLICATION FOR A MODIFICATION ORDER

WILDLIFE AND COUNTRYSIDE ACT 1981 DEFINITIVE MAP MODIFICATION ORDERS

(This form to be completed by the applicant and returned to Lincolnshire County Council)

**To: Definitive Map Officer, Lincolnshire County Council, Countryside Services, County Offices,
Newland, Lincoln, LN1 1YL**

APPLICATION

I / We G. Reynolds
of 2 Kennel Cottages Kirkby Underwood Postcode PE10 0SB

hereby apply for an order under Section 53 of the Wildlife and Countryside Act, 1981, to modify the Definitive Map and Statement for the area by:

**(Delete any of the following sections which do not apply)*

*Deleting the footpath / bridleway / restricted byway / byway open to all traffic (delete as appropriate)

From..... To.....
Parish of..... Parish of.....

OR

*Adding the ~~footpath~~ / ~~bridleway~~ / ~~restricted byway~~ / ~~byway open to all traffic~~ (delete as appropriate)

From TF 313 437 15 To TF 315 136 39
Parish of Kirkton Parish of Kirkton

OR

*Upgrading / Downgrading the footpath / bridleway / restricted byway / byway open to all traffic to a footpath / bridleway / restricted byway / byway open to all traffic (delete as appropriate)

From..... To.....
Parish of..... Parish of.....

OR

*Varying the particulars of the footpath / bridleway / restricted byway / byway open to all traffic (delete as appropriate)

From..... To.....
Parish of..... Parish of.....
By amending to.....

AND shown on the map attached to this form.

IMPORTANT: PLEASE READ

Legislation requires the County Council to keep a register of Definitive Map Modification Order ("DMMO") applications, and to make this available for inspection by the public on its website and at its offices. For each application the register must contain, amongst other details, a copy of the Application Form and details of the Applicant's name and address. The County Council will redact the signature of the Applicant on all DMMO documents published on its website. However, should the Applicant believe that the inclusion or retention of their name and address on the register would, or would be likely to, cause substantial unwarranted damage or distress to the Applicant or to another person, and has satisfied the Council that this is the case, the Council will exclude (or remove) their name and address from any documents contained, or to be contained, on the register.

PERSONAL DATA

Please refer to the Customer Privacy Notice (available at www.lincolnshire.gov.uk/privacy) for information on how the County Council processes your personal data. If you need this information in an alternative format, please contact the section on 01522 782070 or by email at countryside_access@lincolnshire.gov.uk

SUPPORTING EVIDENCE

I / We attach copies of the documentary and / or user evidence in support of this application, as listed below.

Signed

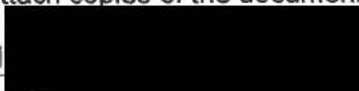

Date 6 January 2022

User Evidence

I enclose 0 User Evidence Forms in support of this application.

AND / OR (delete as appropriate)

Documentary Evidence (please list below)

Evidence pages numbered 1 to ~~27~~ . 29
Identification map
Tax map 1 x pink 3x map
Enclosure
1 x pink 1 x details 1 x map
Greenwood map . x 2
Bryant map x 2
Ordnance Survey lunch x 2
" " 6 inch x 2
" " 25 inch x 3
" " 1:25,000 x 2
Inspire x 1
Photos x 2
Google x 1 screenshot
FindMyStreet x 1 screenshot
Lincolnshire Countryside Access map x 1 screenshot
Conclusions
Alqarkirk Tithe map x 3 screenshots

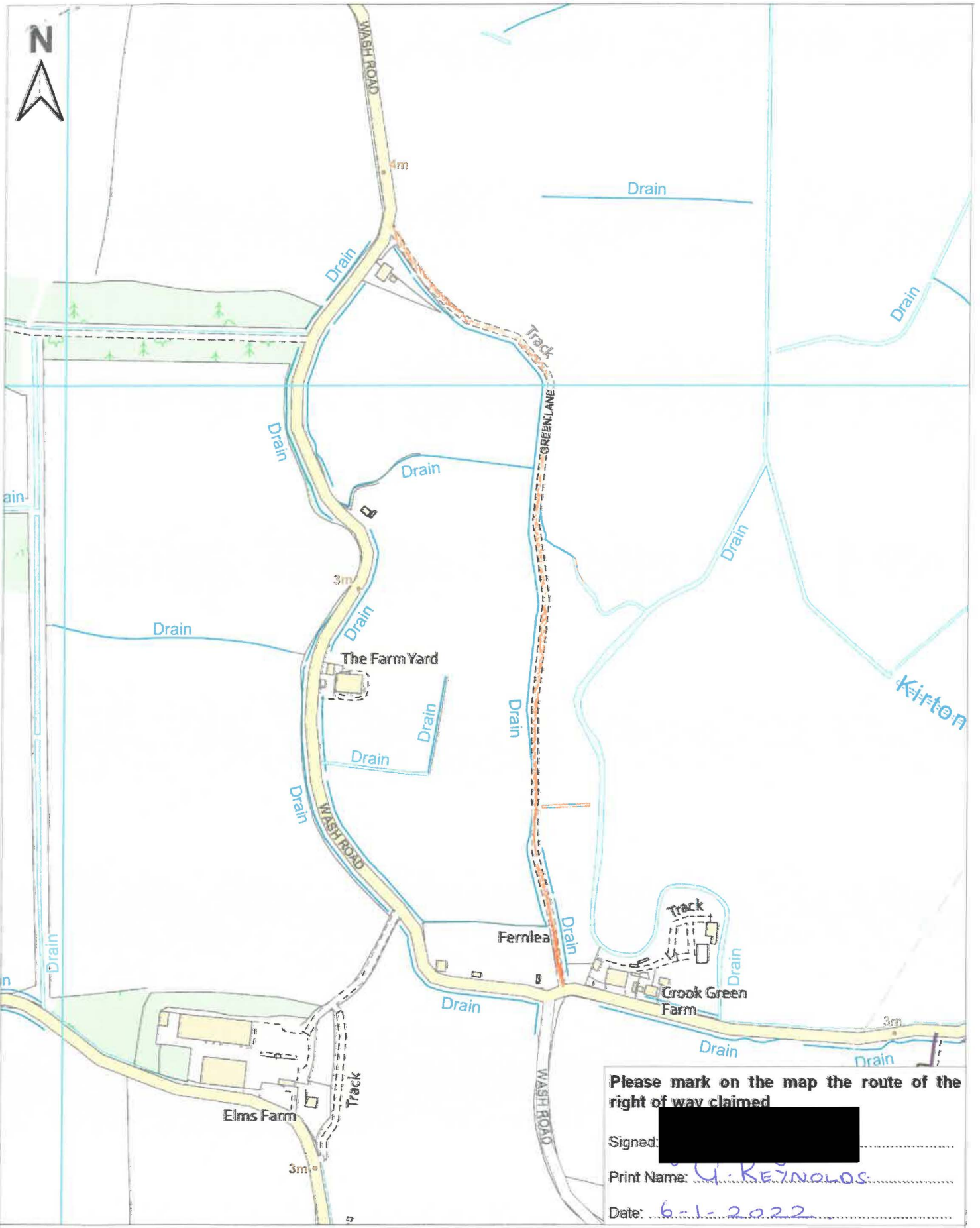

Please mark on the map the route of the right of way claimed

Signed: 
 Print Name: G. KEINOLAS
 Date: 6-1-2022

Lincolnshire County Council, County Offices, Newland, Lincoln, LN1 1YL



Application Plan
 Kirton
 Scale: 1:5,000 @ A4

Legend	
	Public Footpath
	Public Bridleway
	Restricted Byway
	Byway Open to All Traffic

The map is reproduced from Ordnance Survey materials with the permission of Ordnance Survey on behalf of the Controller of Her Majesty's Stationery Office. Crown copyrights. Unauthorised reproduction infringes Crown Copyright and may lead to prosecution or civil proceedings. Lincolnshire County Council Licence No. 100025370