

Areas E & G: aerial drone view, looking S



Area H: Roman corn drier (below Anglo-Saxon cemetery)



Area G: prehistoric crouched burial

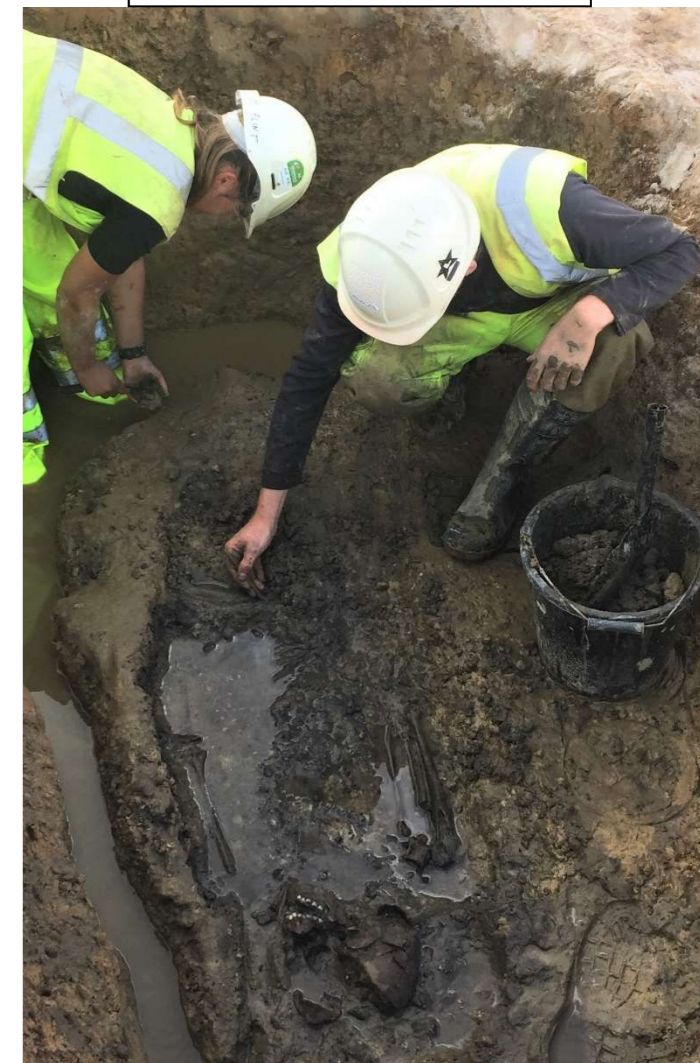

Area E: Bronze Age barrow, looking N



Area G: Bronze Age arrowhead



Area H: Roman or Anglo-Saxon tweezers



LINCOLN EASTERN BYPASS
ARCHAEOLOGICAL WORKS – AREAS E, G, H
WORK-IN-PROGRESS AND SELECTED ARTEFACTS
(Progress Meeting 04/09/17)



Area E: Roman timber post alignment



Area E: prehistoric flint scatters (flagged), looking N