

Area G: investigating mesolithic flint scatter (c.6000BC)

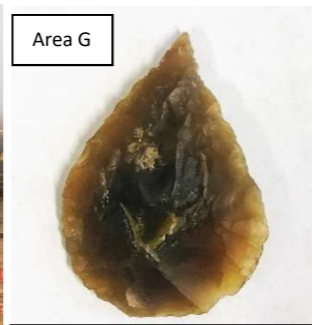

Area G  
Neolithic arrowhead (c.3500BC)



Area H: Roman bone pins



Area H: ?post-medieval building (c.16C AD)



Area H: medieval well (c.15C AD)



Area H: Roman building (c.2-4C AD)



Area H: Roman cow burial



Area H: Roman flagon rim



Area H: mortar Roman floor



Area H: Roman grave pottery vessels



Area H: Roman pot with hare motif

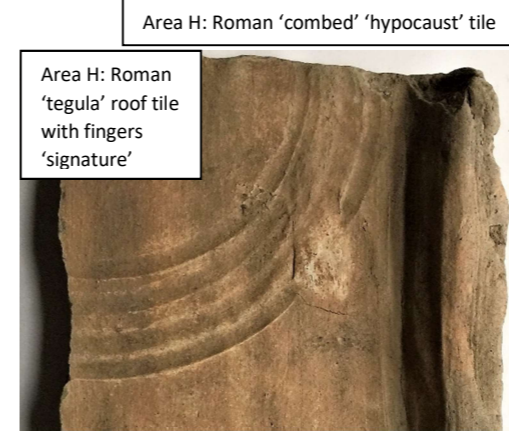

Area H: Roman 'tegula' roof tile with fingers 'signature'



Area H: Roman 'combed' 'hypocaust' tile



Area H: Roman bronze pin



Area H: Roman tile with cat paw print

**LINCOLN EASTERN BYPASS**  
ARCHAEOLOGICAL WORKS – AREAS G AND H  
WORK-IN-PROGRESS AND SELECTED ARTEFACTS  
(Progress Meeting 30/01/17)