

10. "Appropriate authority" means (a) in relation to a map or statement deposited or declaration lodged under section 31(6) of that Act, an appropriate council (as defined in section 31(7) of the Highways Act 1980); and (b) in relation to a statement and map deposited under section 15A(1) of the 2006 Act, a commons registration authority (defined in section 4 of the Commons Act 2006 and section 2 of the Commons Registration Act 1965). In practice, the appropriate council and commons registration authority will usually be the same body.

**PART A: Information relating to the applicant and land to which the application relates
(all applicants must complete this Part)**

1. Name of appropriate authority to which the application is addressed:

Lincolnshire County Council

2. Name and full address (including postcode) of applicant:

Hugh Charles Baker
Trustee of The GJR Wiggins-Davies 1970 Settlement
Pickwell House
Hogs Gate Moulton
Spalding
Lincolnshire
PE12 6QH

For the:-

Revesby Estate,
Revesby Estate
Estate Office
Revesby
Boston
Lincs
PE22 7NB

3. Status of applicant (tick relevant box or boxes):

I am

(a) the owner of the land(s) described in paragraph 4.

(b) making this application and the statements/declarations it contains on behalf of the Trustees of The GJR Wiggins-Davies 1970 Settlement ('the Revesby Estate') who is the owner of the land(s) described in paragraph 4 and in my capacity as Trustee

4. Insert description of the land(s) to which the application relates (including full address and postcode):

Revesby Estate in the parishes of Revesby, Claxby with Moorby, Hameringham, East Kirkby, Wood Enderby and Mareham Le Fen

5. Ordnance Survey six-figure grid reference(s) of a point within the area of land(s) to which the application relates (if known):

TF305 622

6. This deposit comprises the following statement(s) and/or declarations (*delete Parts B, C, or D where not applicable*):

B

PART B: Statement under section 31(6) of the Highways Act 1980

Revesby Estate is the owner of the land described in paragraph 4 of Part A of this form and shown edged and hatched red on the map accompanying this statement.

Ways shown by a solid blue line on the accompanying map are public footpaths.

No other ways over the land shown edged and hatched red on the accompanying map have been dedicated as highways.

PART E: Additional information relevant to the application
(insert any additional information relevant to the application)

A previous deposit of a statement and map was made on 2 December 2009 for the Revesby Estate reference CA/7/1/289 with Lincolnshire County Council

PART F: Statement of Truth
(all applicants must complete this Part)

WARNING: If you dishonestly enter information or make a statement that you know is, or might be, untrue or misleading, and intend by doing so to make a gain for yourself or another person, or to cause loss or the risk of loss to another person, you may commit the offence of fraud under section 1 of the Fraud Act 2006, the maximum penalty for which is 10 years' imprisonment or an unlimited fine, or both.

I BELIEVE THAT THE FACTS AND MATTERS CONTAINED IN THIS FORM ARE TRUE

Signature (of the person making the statement of truth): 

Print full name: Hugh Charles Baker

Date: 7/9/21

You should keep a copy of the completed form

Data Protection Act 1998 - Fair Processing Notice

The purpose of this Fair Processing Notice is to inform you of the use that will be made of your personal data, as required by the Data Protection Act 1998.

The appropriate authority (see explanation of definition in above guidance notes) in England is the data controller in respect of any personal data that you provide when you complete this form.

The information that you provide will be used by the appropriate authority in its duties to process applications to deposit statements, maps and declarations under section 31(6) the

Highways Act 1980 and statements under section 15A(1) of the Commons Act 2006. The information you provide will also be used by the appropriate authority in its duty to update the registers in which details of such deposits are recorded under the Dedicated Highways (Registers under Section 31A of the Highways Act 1980) (England) Regulations 2007 and the Commons (Registration of Town or Village Greens) and Dedicated Highways (Landowner Statements and Declarations) (England) Regulations 2013.

The appropriate authority is required by the legislation above to maintain a register which holds information provided in this form, which can be inspected online or in person by members of the public on request. It may also be required to release information, including personal data and commercial information, on request under the Environmental Information Regulations 2004 or the Freedom of Information Act 2000. However, the appropriate authority will not permit any unwarranted breach of confidentiality nor will they act in contravention of their obligations under the Data Protection Act 1998.

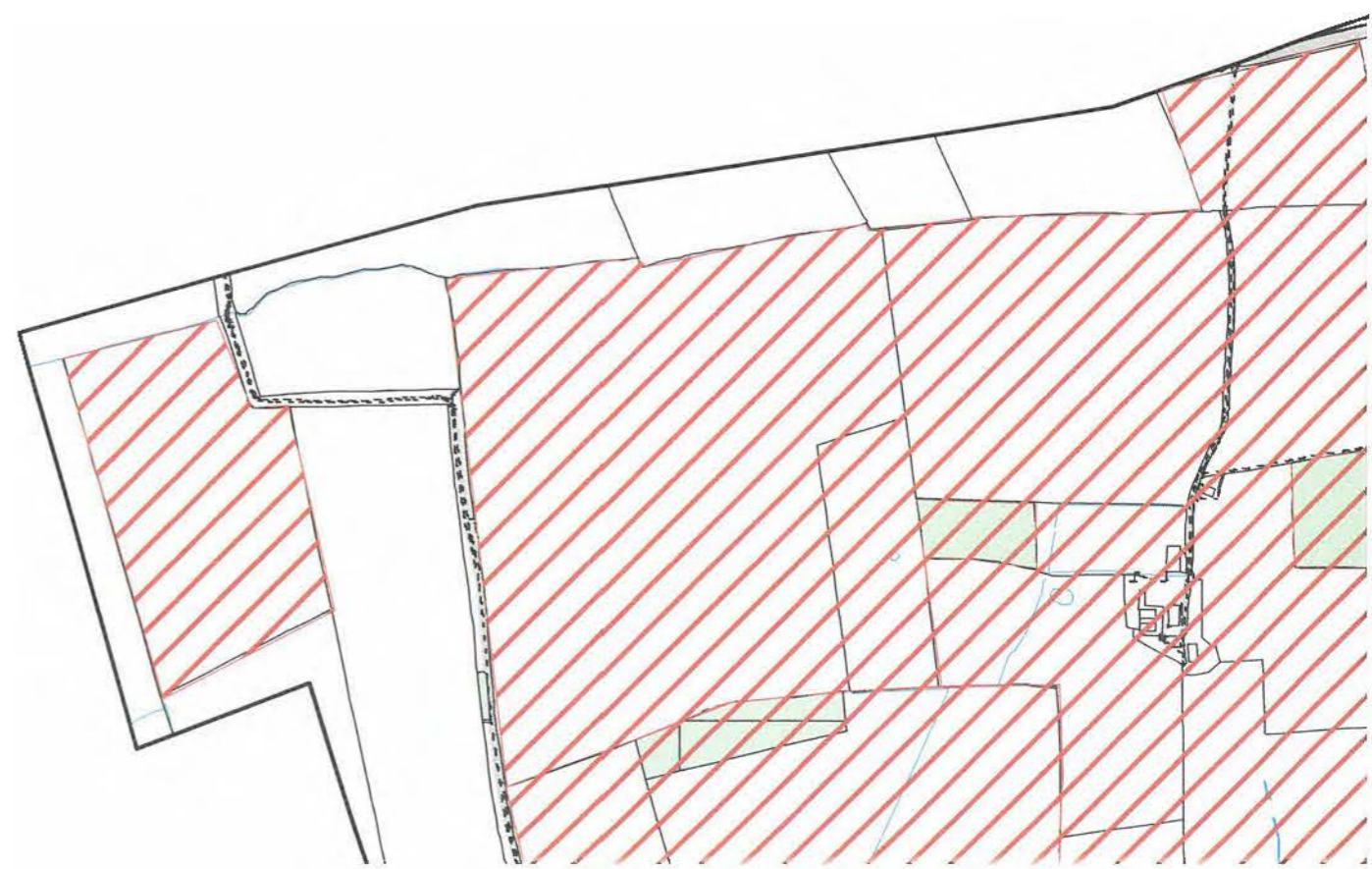

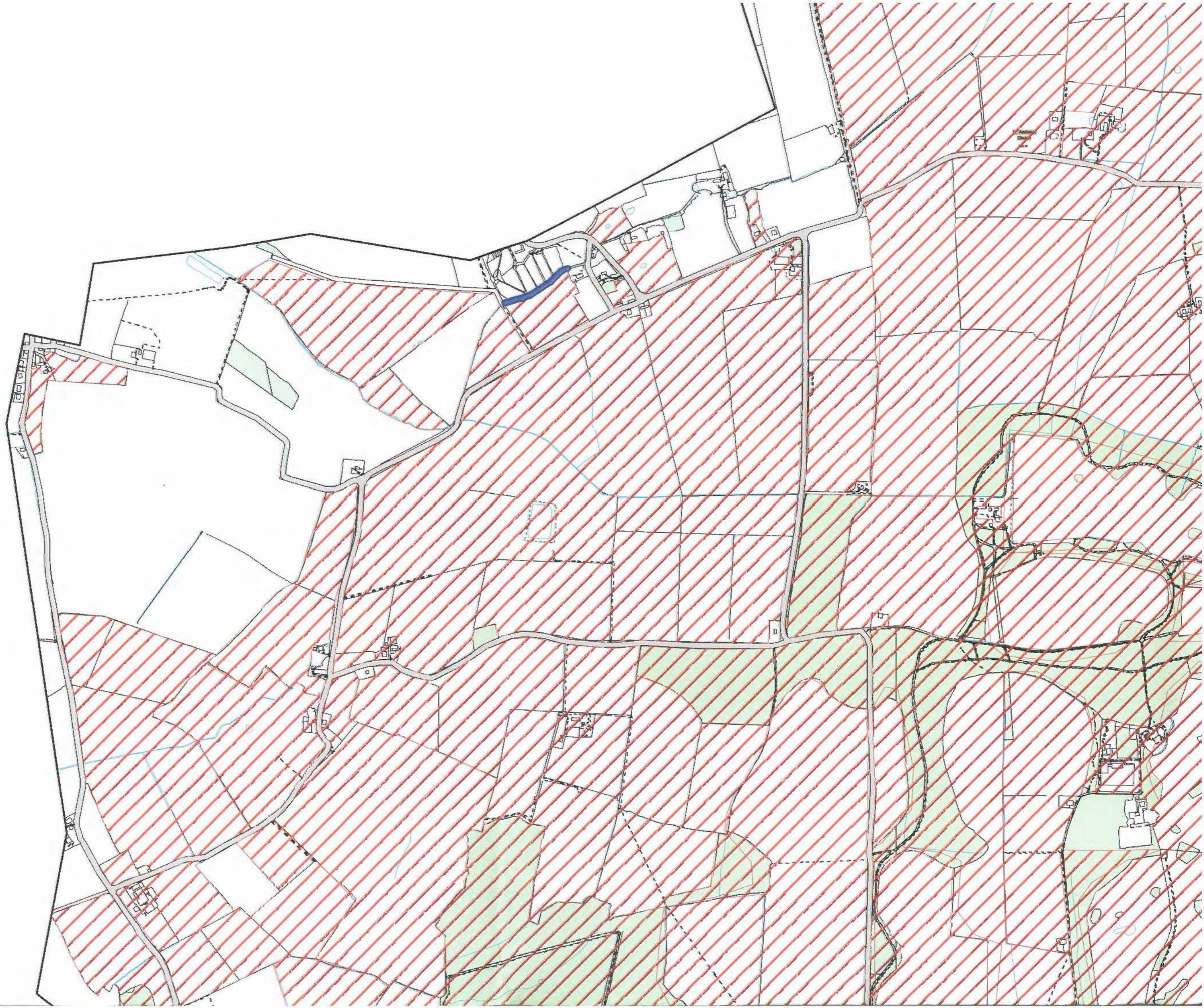

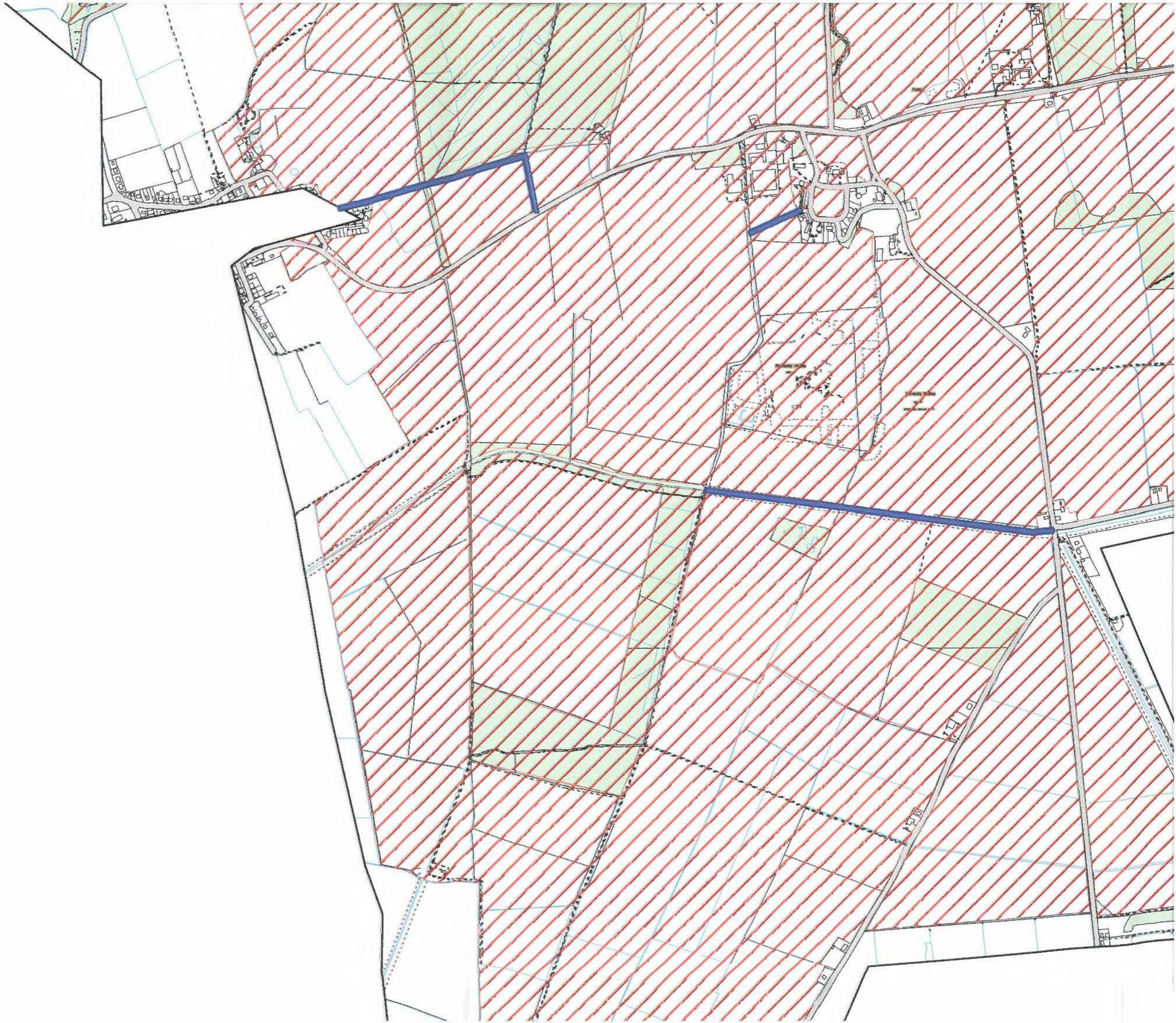

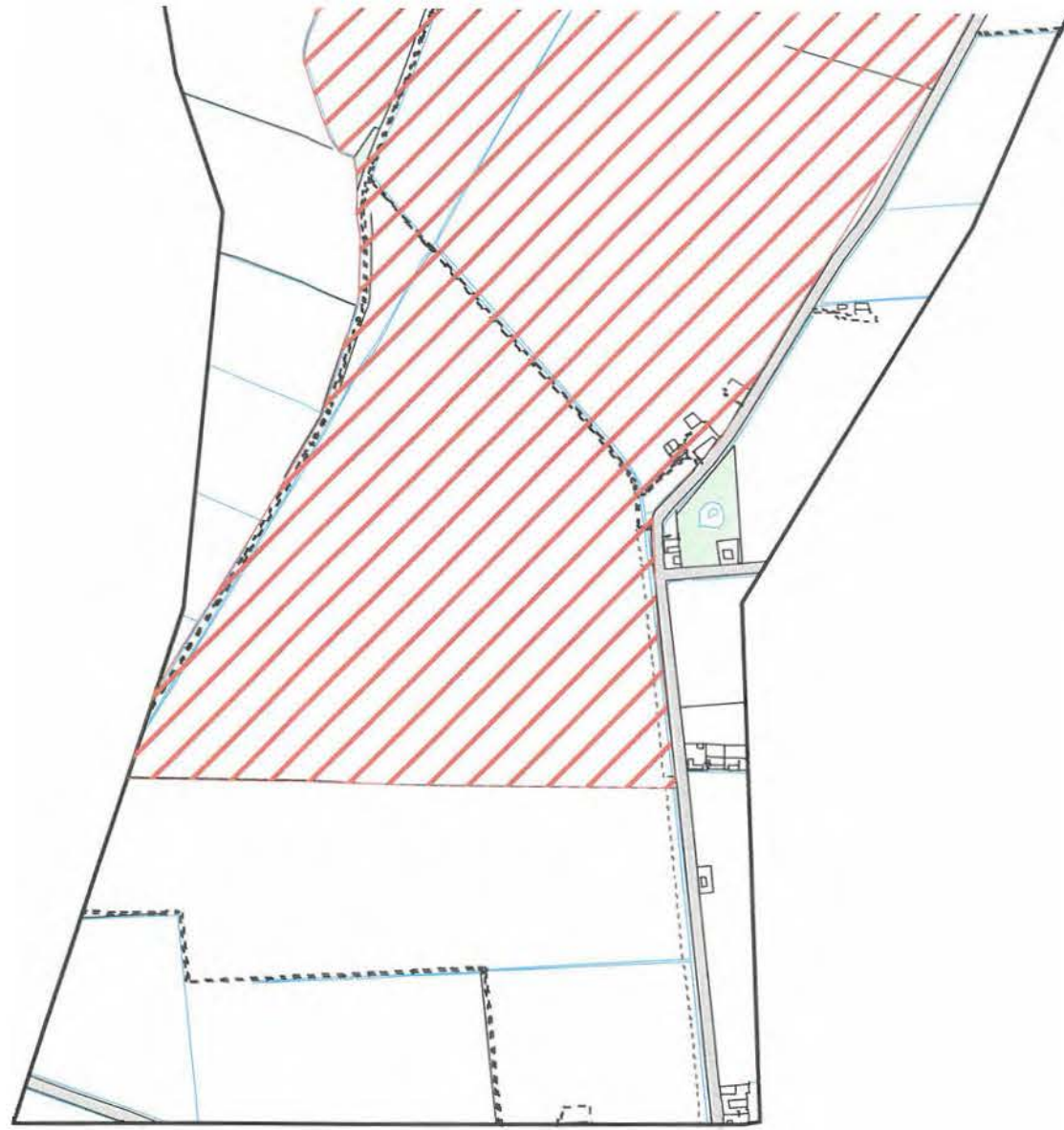



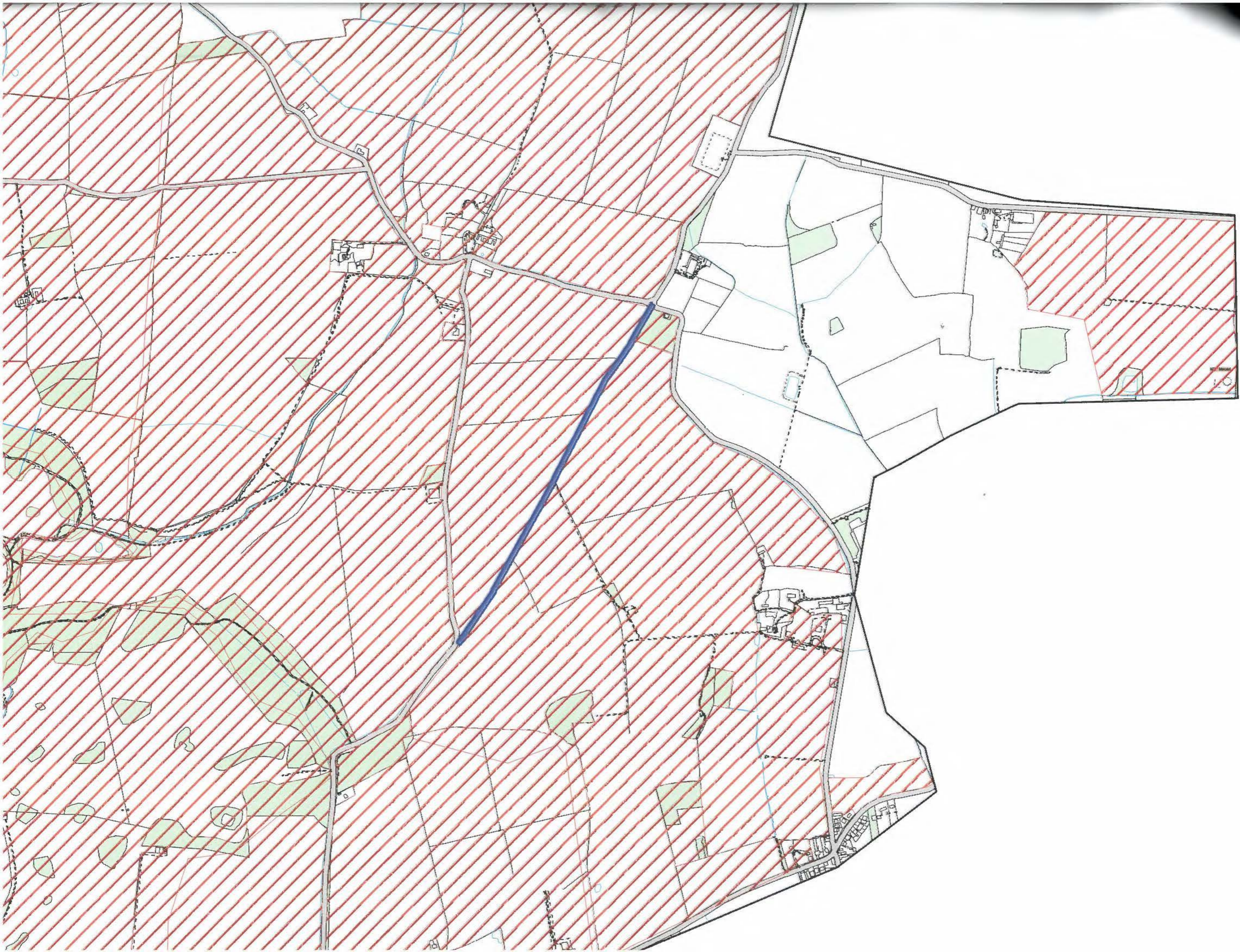

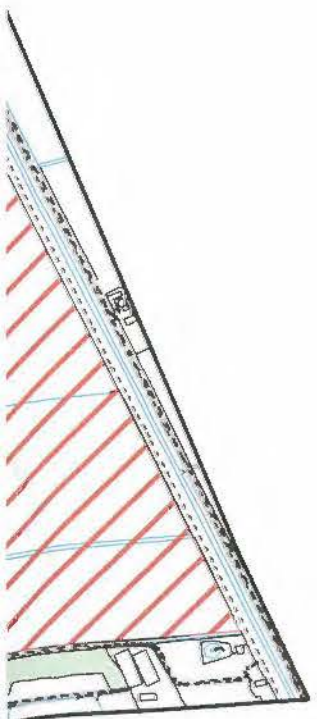



Revesby Estate



PROW footpath

Hub Rural Ltd

The Crew Yard, Pickwell House, Hogs Gate
Moulton, Spalding, PE12 6QH
Tel: 01406 370035 Email: hub@hubrural.co.uk



RURAL

Revesby Estate PROW plan

SCALE :

1 : 10000

@ A0

DATE :

23/08/2021

N

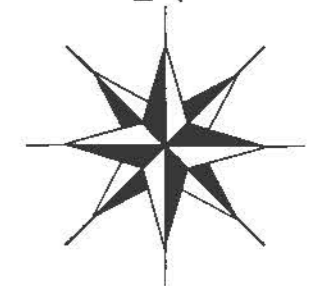

MAP FILENAME :

Plan

Map data shown may contain Ordnance Survey ® products supplied by
Pear Technology Services Ltd; Email: info@peartechology.co.uk
© Crown Copyright and database rights from date shown above
Ordnance Survey ® licence number 100023148

10. "Appropriate authority" means (a) in relation to a map or statement deposited or declaration lodged under section 31(6) of that Act, an appropriate council (as defined in section 31(7) of the Highways Act 1980); and (b) in relation to a statement and map deposited under section 15A(1) of the 2006 Act, a commons registration authority (defined in section 4 of the Commons Act 2006 and section 2 of the Commons Registration Act 1965). In practice, the appropriate council and commons registration authority will usually be the same body.

**PART A: Information relating to the applicant and land to which the application relates
(all applicants must complete this Part)**

1. Name of appropriate authority to which the application is addressed:

Lincolnshire County Council

2. Name and full address (including postcode) of applicant:

Hugh Charles Baker
Trustee of The GJR Wiggins-Davies 1970 Settlement
Pickwell House
Hogs Gate Moulton
Spalding
Lincolnshire
PE12 6QH

For the:-

Revesby Estate,
Revesby Estate
Estate Office
Revesby
Boston
Lincs
PE22 7NB

3. Status of applicant (tick relevant box or boxes):

I am

(a) the owner of the land(s) described in paragraph 4.

(b) making this application and the statements/declarations it contains on behalf of Trustees of The GJR Wiggins-Davies 1970 Settlement ('the Revesby Estate') who is the owner of the land(s) described in paragraph 4 and in my capacity as Trustee

4. Insert description of the land(s) to which the application relates (including full address and postcode):

Revesby Estate in the parishes of Revesby, Claxby with Moorby, Hameringham, East Kirkby, Wood Enderby and Mareham Le Fen

5. Ordnance Survey six-figure grid reference(s) of a point within the area of land(s) to which the application relates (if known):

TF305 622

6. This deposit comprises the following statement(s) and/or declarations (*delete Parts B, C, or D where not applicable*):

C

PART C: Declaration under section 31(6) of the Highways Act 1980

1. Revesby Estate is the owner of the land described in paragraph 4 of Part A of this form and shown edged and hatched red on the map accompanying the statement deposited with Lincolnshire County Council on 10 day of September 2021.

2. On the 10 day of September 2021 the Revesby Estate deposited with Lincolnshire County Council, being the appropriate council, a statement accompanied by a map showing the Revesby Estate property shown edged and hatched red which stated that:

the ways shown by a solid blue line on that map had been dedicated as footpaths

no other ways had been dedicated as highways over the Revesby Estate property.

3. No additional ways have been dedicated over the land edged and hatched red on the map referenced in paragraph 1 above since the statement dated 7 day of September 2021 referred to in paragraph 2 above other than those footpaths marked in the appropriate colour on the map accompanying the statement and at the present time the Revesby Estate has no intention of dedicating any more public rights of way over the property.

PART E: Additional information relevant to the application
(insert any additional information relevant to the application)

A previous deposit of a statement and map was made on 2 December 2009 for the Revesby Estate reference CA/7/1/289 with Lincolnshire County Council

A previous deposit of a statement and map was made on 10 September 2021 for the Revesby Estate reference CA/7/1 with Lincolnshire County Council

PART F: Statement of Truth
(all applicants must complete this Part)

WARNING: If you dishonestly enter information or make a statement that you know is, or might be, untrue or misleading, and intend by doing so to make a gain for yourself or another person, or to cause loss or the risk of loss to another person, you may commit the offence of fraud under section 1 of the Fraud Act 2006, the maximum penalty for which is 10 years' imprisonment or an unlimited fine, or both.

I BELIEVE THAT THE FACTS AND MATTERS CONTAINED IN THIS FORM ARE TRUE

Signature (of the person making the statement of truth): 

Print full name: Hugh Charles Baker

Date: 

28 10 2021 

You should keep a copy of the completed form