

10. 'Appropriate authority' means (a) in relation to a map or statement deposited or declaration lodged under section 31(6) of that Act, an appropriate council (as defined in section 31(7) of the Highways Act 1980); and (b) in relation to a statement and map deposited under section 15A(1) of the 2006 Act, a commons registration authority (defined in section 4 of the Commons Act 2006 and section 2 of the Commons Registration Act 1965). In practice, the appropriate council and commons registration authority will usually be the same body.

**PART A: Information relating to the applicant and land to which the application relates  
(all applicants must complete this Part)**

1. Name of appropriate authority to which the application is addressed:

Lincolnshire County Council

2. Name and full address (including postcode) of applicant:

Mrs DOREEN ALBONE THE Bungalow, Carrerughan Grange  
Carrerughan, Lincoln LN1 2YH

3. Status of applicant (tick relevant box or boxes):

I am

(a)  the owner of the land(s) described in paragraph 4.

(b)  making this application and the statements/declarations it contains on behalf of [insert name of owner] who is the owner of the land(s) described in paragraph 4 and in my capacity as [insert details].

Carol Deaque, Andrew Deaque, Doreen Albone I am making this application as one of the owners.

4. Insert description of the land(s) to which the application relates (including full address and postcode):

Nth Cliff Farm, Nth Carlton, Lincoln LN1 2RP  
Carrerughan Grange, Carrerughan, LN1 2YH  
land at Austerhorpe no specific address, land at Wellon, no specific address  
White House Farm, Sturton by Stow LN1 2BN.

5. Ordnance Survey six-figure grid reference(s) of a point within the area of land(s) to which the application relates (if known):

6. This deposit comprises the following statement(s) and/or declarations (delete Parts B, C, or D where not applicable):

**PART B: Statement under section 31(6) of the Highways Act 1980**

Carol Deaque, Andrew Deaque, Doreen Albone

[I am/[insert name of owner] is] the owner of the land described in paragraph 4 of Part A of this form and shown [insert colouring] on the map accompanying this statement.

(delete wording in square brackets as appropriate and/or insert information as required)

[Ways shown [insert colouring] on the accompanying map are byways open to all traffic.]

[Ways shown [insert colouring] on the accompanying map are restricted byways.]

[Ways shown [insert colouring] on the accompanying map are public bridleways.]

[Ways shown [insert colouring] on the accompanying map are public footpaths.]

Pink  
Blue

No [either] ways over the land shown [insert colouring] on the accompanying map have been dedicated as highways.

(delete wording in square brackets as appropriate and/or insert information as required)

**PART E: Additional information relevant to the application**  
*(insert any additional information relevant to the application)*

**PART F: Statement of Truth**  
*(all applicants must complete this Part)*

**WARNING:** If you dishonestly enter information or make a statement that you know is, or might be, untrue or misleading, and intend by doing so to make a gain for yourself or another person, or to cause loss or the risk of loss to another person, you may commit the offence of fraud under section 1 of the Fraud Act 2006, the maximum penalty for which is 10 years' imprisonment or an unlimited fine, or both.

**I BELIEVE THAT THE FACTS AND MATTERS CONTAINED IN THIS FORM ARE TRUE**

Signature (of the person making the statement of truth):



Print full name: **Doreen Alsone**

Date: **28/5/2021**

**You should keep a copy of the completed form**

**Data Protection Act 1998 - Fair Processing Notice**

The purpose of this Fair Processing Notice is to inform you of the use that will be made of your personal data, as required by the Data Protection Act 1998.

The appropriate authority (see explanation of definition in above guidance notes) in England is the data controller in respect of any personal data that you provide when you complete this form.

The information that you provide will be used by the appropriate authority in its duties to process applications to deposit statements, maps and declarations under section 31(6) the Highways Act 1980 and statements under section 15A(1) of the Commons Act 2006. The information you provide will also be used by the appropriate authority in its duty to update the registers in which details of such deposits are recorded under the Dedicated Highways (Registers under Section 31A of the Highways Act 1980) (England) Regulations 2007 and the Commons (Registration of Town or Village Greens) and Dedicated Highways (Landowner Statements and Declarations) (England) Regulations 2013.

The appropriate authority is required by the legislation above to maintain a register which holds information provided in this form, which can be inspected online or in person by members of the public on request. It may also be required to release information, including personal data and commercial information, on request under the Environmental Information Regulations 2004 or the Freedom of Information Act 2000. However, the appropriate authority will not permit any unwarranted breach of confidentiality nor will they act in contravention of their obligations under the Data Protection Act 1998.

Lincolnshire County Council  
01 JUN 2021  
Lancaster House



SK9582

SK9682

Cammeringham GRANGE

SK9581

SK9681

SK9581  
2095  
● (1)  
14.13

SK9582  
5902  
● (3)  
6.45

SK9582  
8201  
● (5)  
4.71

SK9682  
0203  
● (6)  
7.87

SK9682  
2604  
● (9)  
8.31

SK9581  
2168  
● (2)  
12.36

SK9581  
6766  
● (4)  
12.53

SK9681  
0267  
● (7)  
8.40

SK9681  
2670  
● (8)  
8.94

SK9681  
5564  
● (3)  
8.79

SK9681  
9191  
● (4)  
12.41

SK9681  
9364  
● (5)  
11.13

Cammeringham Top Cover  
SK9681  
5391  
● (2)  
8.47

SK9681  
33  
● (1)

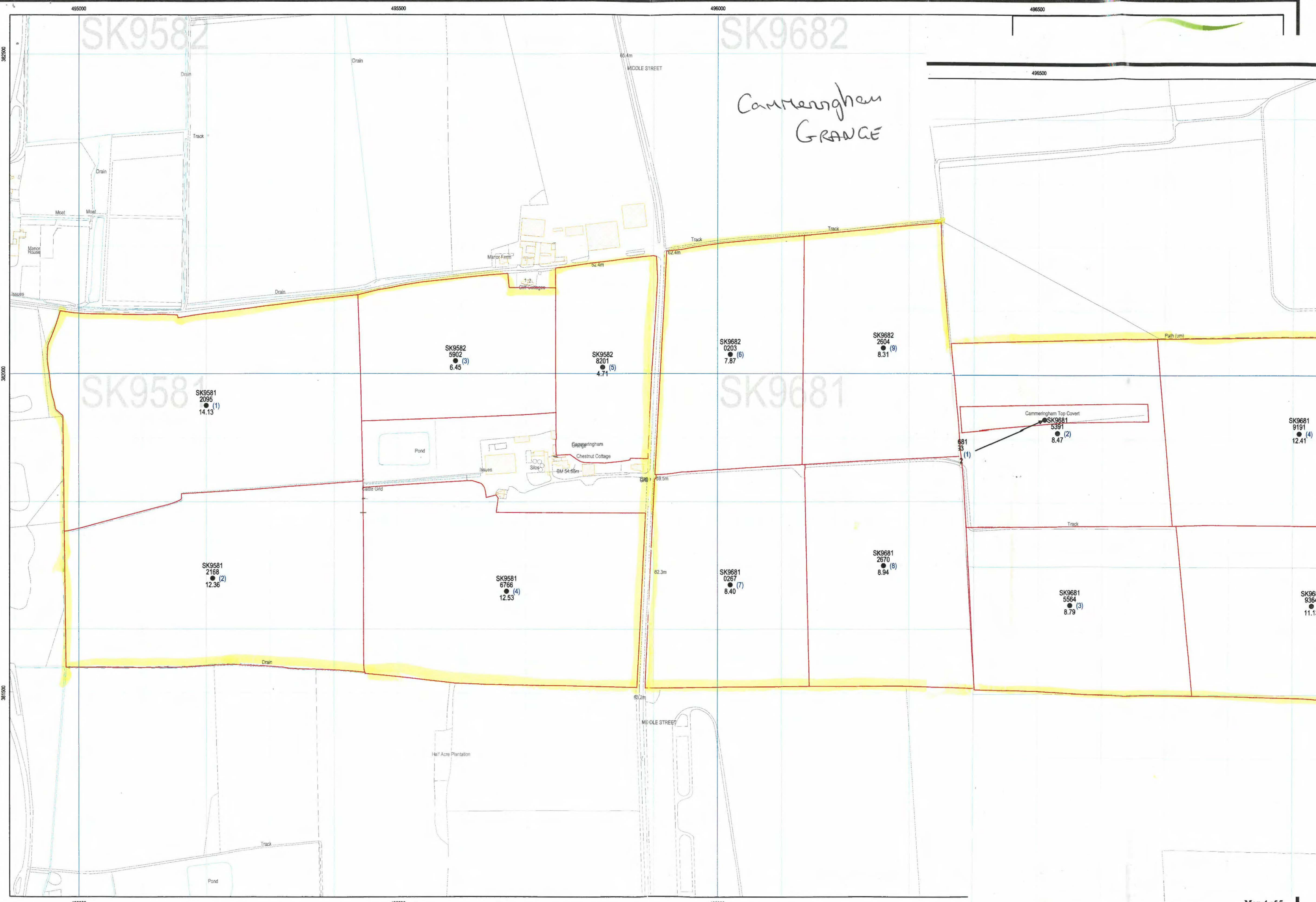



495500

496000

496500

378500

378000

377500

495500

496000

496500

378500



378000

377500



Land Parcel Change Map  
Customer Reference Number  
106378329  
Map 3/5

IACS Symbols

-  IACS Parcel Boundary
-  Adjacent Parcel Boundary

Updated IACS 2004 Information

Plot ID	Sheet ID	Parcel ID	GIS Field Size (ha)	Agreed Field Size (ha)	LFA
19	SK9577	4585	12.22	12.22	N
20	SK9577	8287	3.46	3.46	N
21	SK9578	6015	16.59	16.59	N
22	SK9578	6828	0.3	0.3	N
23	SK9677	0985	5.25	5.25	N
24	SK9678	0710	7.76	7.76	N
25	SK9678	1520	0.33	0.33	N
26	SK9678	2805	4.51	4.51	N

nrh Clift Farm  
nr Carlton



This information can be used for IACS purposes.  
This material has been reproduced from Ordnance Survey digital map data with the permission of the Controller of Her Majesty's Stationery Office © Crown copyright. DEFRA License Number 100018880, 2005.

Date: 27/05/2005

White House Farm  
 Shurton by show Footpaths coloured  
 Blue



**Rural Land Register (RLR) Map**  
 Rural Payments Agency  
 SBI - 108428454  
 Page 1 of 18

**Legend**  
 Your RLR Parcel(s)  
 SPS Permanent Eligible Features  
 Adjacent Parcel Boundary  
 Unconfirmed Boundary

**RLR Information**

Sheet ID	Parcel ID	Total Area (ha)	SPS Eligible Area (ha)	English Region
000001	0001	0.20	0.20	11
000002	0002	4.33	4.33	11
000003	0003	2.91	2.91	11
000004	0004	29.31	29.31	11
000005	0005	16.82	17.00	11
000006	0006	27.74	27.04	11

**Scale - 1:5000**  
 0m 50m 100m 150m 200m  
 You are not permitted to copy, re-publish, distribute or sell any of this data to third parties in any form.  
 © Crown copyright and database right 2013. All rights reserved.  
 Ordnance Survey Licence number 100028454  
 Licensed for RPA for FGA through Next Perspective™

Date: 22/04/2015

4880 489500 490000 490500 491000  
 361000 360500  
 001000 001500





10. 'Appropriate authority' means (a) in relation to a map or statement deposited or declaration lodged under section 31(6) of that Act, an appropriate council (as defined in section 31(7) of the Highways Act 1980); and (b) in relation to a statement and map deposited under section 15A(1) of the 2006 Act, a commons registration authority (defined in section 4 of the Commons Act 2006 and section 2 of the Commons Registration Act 1965). In practice, the appropriate council and commons registration authority will usually be the same body.

**PART A: Information relating to the applicant and land to which the application relates  
(all applicants must complete this Part)**

1. Name of appropriate authority to which the application is addressed:

Lincolnshire County Council

2. Name and full address (including postcode) of applicant:

Mrs Doreen Albone. The Bungalow Cammeringham Grange Cammeringham Lincoln LN1 2YH

3. Status of applicant (tick relevant box or boxes):

I am

(a)  the owner of the land(s) described in paragraph 4.

(b)  making this application and the statements/declarations it contains on behalf of Doreen Albone, Carol Deague, Andrew Deague who are the owner of the land(s) described in paragraph 4 and in my capacity as one of the owners.

Insert description of the land(s) to which the application relates (including full address and postcode):

Nth Cliff Farm Nth Carlton Lincoln LN1 2RP

Cammeringham Grange Cammeringham LN1 2YH

Land at Aisthorpe no specific address

Land at Welton no specific address

White House Farm Sturton by Stow LN1 2BN

5. Ordnance Survey six-figure grid reference(s) of a point within the area of land(s) to which the application relates (if known):

6. This deposit comprises the following statement(s) and/or declarations Part, C, / PART I-

**PART C: Declaration under section 31(6) of the Highways Act 1980**

1. We Are Doreen Albone, Carol Deague , Andrew Deague the owner of the land described in paragraph 4 of Part A of this form and shown Yellow on the map accompanying this declaration/lodged with Lincolnshire County Council 1<sup>st</sup> June 2021

2. *On the 1<sup>st</sup> day of June 2021, We Doreen Albone, Carol Deague, Andrew Deague deposited with Lincolnshire County Council, being the appropriate council, a statement accompanied by a map showing Doreen Albone, Carol Deague, Andrew Deague, property Coloured Yellow which stated that.*

*The ways shown Pink on the map and on the map accompanying this declaration had been dedicated as Bridleways.*

The ways shown Blue on the map and on the map accompanying this declaration had been dedicated as footpaths

No other ways have been dedicated as Highways over our Doreen Albone, Carol Deague, Andrew Deague Property

4. No additional ways have been dedicated over the land Yellow on the map accompanying this declaration/referenced in paragraph 1 above since the statement dated 28<sup>th</sup> May 2021] referred to in paragraph 2 above and at the present time We Doreen Albone, Carol Deague Andrew Deague have no intention of dedicating any more public rights of way over/the property.

**PART F: Statement of Truth**  
*(all applicants must complete this Part)*

**WARNING:** If you dishonestly enter information or make a statement that you know is, or might be, untrue or misleading, and intend by doing so to make a gain for yourself or another person, or to cause loss or the risk of loss to another person, you may commit the offence of fraud under section 1 of the Fraud Act 2006, the maximum penalty for which is 10 years' imprisonment or an unlimited fine, or both.

**I BELIEVE THAT THE FACTS AND MATTERS CONTAINED IN THIS FORM ARE TRUE**

**Signature (of the person making the statement of truth):**



**Print full name:** Doreen Albone

**Date:** 15<sup>th</sup> June 2021

**You should keep a copy of the completed form**

**Data Protection Act 1998 - Fair Processing Notice**

The purpose of this Fair Processing Notice is to inform you of the use that will be made of your personal data, as required by the Data Protection Act 1998.

The appropriate authority (see explanation of definition in above guidance notes) in England is the data controller in respect of any personal data that you provide when you complete this form.

The information that you provide will be used by the appropriate authority in its duties to process applications to deposit statements, maps and declarations under section 31(6) the Highways Act 1980 and statements under section 15A(1) of the Commons Act 2006. The information you provide will also be used by the appropriate authority in its duty to update the registers in which details of such deposits are recorded under the Dedicated Highways (Registers under Section 31A of the Highways Act 1980) (England) Regulations 2007 and the Commons (Registration of Town or Village Greens) and Dedicated Highways (Landowner Statements and Declarations) (England) Regulations 2013.

The appropriate authority is required by the legislation above to maintain a register which holds information provided in this form, which can be inspected online or in person by members of the public on request. It may also be required to release information, including personal data and commercial information, on request under the Environmental Information Regulations 2004 or the Freedom of Information Act 2000. However, the appropriate authority will not permit any unwarranted breach of confidentiality nor will they act in contravention of their obligations under the Data Protection Act 1998.