

Your ref:
My ref: AJS/KMP/S58 Boston
Date: 07 January 2020

Emailed to Utilities

Please reply to:
Lincolnshire County Council
Place Directorate
Network Management
Streetworks and Permitting
Lancaster House
36 Orchard Street
Lincoln LN1 1XX
Tel: 01522 782070
Email: cschighways@lincolnshire.gov.uk

Dear Sirs

**NEW ROADS AND STREET WORKS ACT 1991 - SECTION 58
NOTICE OF SUBSTANTIAL ROAD WORKS FOR ROAD PURPOSES
SCHEME: A1138 SOUTH END AND ST JOHN'S ROAD BOSTON**

1. Three months advance notice is hereby given that Lincolnshire County Council (Highway Authority) intends to carry out substantial works for road purposes.
2. The streets in which these works will take place are detailed in the attached Schedule.
3. Work is expected to affect the carriageway as per Schedule.
4. Work is expected to commence **11 May 2020** and is expected to be completed by **05 June 2020**.
5. The works notified will include: **Carriageway reconstruction / resurfacing on the A1138 South End and St John's Road from the A16 John Adams Way to The Port of Boston.**
6. Subject to the exemptions in the Act and Regulations under it, no street works may be executed for a period of **5 Years** from completion of works described in Paragraph 5 without the consent of the said Highway Authority, which is not to be unreasonably withheld.

If you require further information regarding this restriction please call the number above.

Yours faithfully



Streetworks and Permitting

ROAD SCHEDULE

Affected streets:	USRN:	Grid Ref:
A1138 – South End	3641349	532840, 343758 to 533081, 343357
A1138 – St John's Road	3641350	533081, 343357 to 532966, 343545

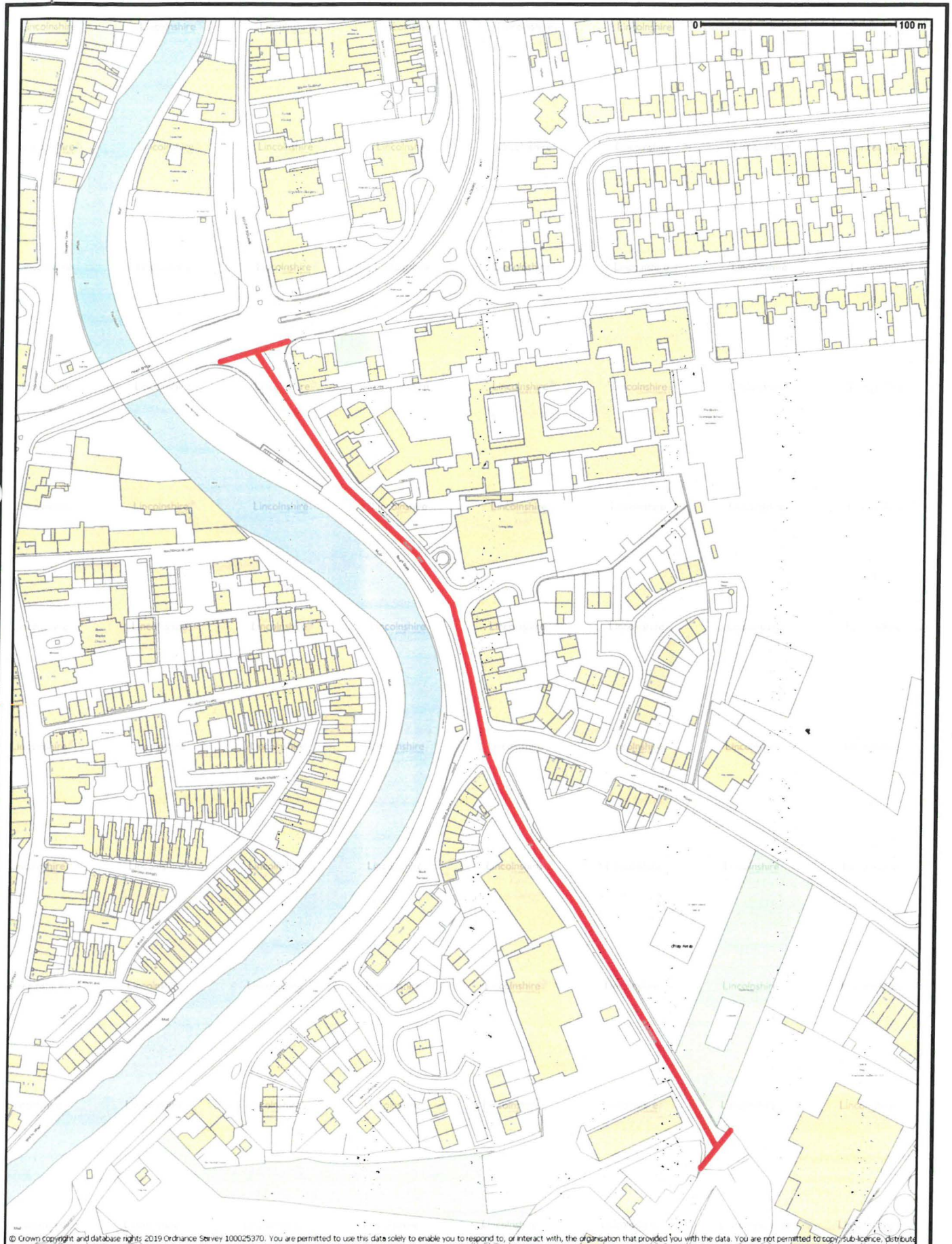

© Crown copyright and database rights 2019 Ordnance Survey 100025370. You are permitted to use this data solely to enable you to respond to, or interact with, the organisation that provided you with the data. You are not permitted to copy, sub-licence, distribute

© Crown copyright and database rights 2019 Ordnance Survey 100025370. You are permitted to use this data solely to enable you to respond to, or interact with, the organisation that provided you with the data. You are not permitted to copy, sub-licence, distribute or sell any of this data to third parties in any form.



Scale 1:2500

**A1138 South End and St John's
Road Boston**
Section 58 Restriction - Location Plan

