

APPLICATION FOR A MODIFICATION ORDER

WILDLIFE AND COUNTRYSIDE ACT 1981 DEFINITIVE MAP MODIFICATION ORDERS

(This form to be completed by the applicant and returned to Lincolnshire County Council)

To: Definitive Map Officer, Lincolnshire County Council, Countryside Services, Lancaster House,
36 Orchard Street, Lincoln, LN1 1XX

APPLICATION

I / ~~We~~ Peter Hughes
of ~~Lerret Cottage, Shop Lane, Langton Herring, Weymouth~~ Postcode ~~DT3 4HX~~

hereby apply for an order under Section 53 of the Wildlife and Countryside Act, 1981, to modify the
Definitive Map and Statement for the area by:

**(Delete any of the following sections which do not apply)*

~~*Deleting the footpath / bridleway / restricted byway / byway open to all traffic (delete as appropriate)~~

~~From..... To.....
Parish of..... Parish of.....~~

OR

~~*Adding the footpath / bridleway / restricted byway / byway open to all traffic (delete as appropriate)~~

~~From... Grid Ref. TF. 28850.76300..... To... Grid Ref. TF. 29317.75771.....
Parish of... Belchford..... Parish of... Belchford.....~~

OR

~~*Upgrading / Downgrading the footpath / bridleway / restricted byway / byway open to all traffic to a
footpath / bridleway / restricted byway / byway open to all traffic (delete as appropriate)~~

~~From..... To.....
Parish of..... Parish of.....~~

OR

~~*Varying the particulars of the footpath / bridleway / restricted byway / byway open to all traffic (delete as
appropriate)~~

~~From..... To.....
Parish of..... Parish of.....
By amending to.....~~

AND shown on the map attached to this form.

IMPORTANT: PLEASE READ

Legislation requires the County Council to keep a register of Definitive Map Modification Order ("DMMO") applications, and to make this available for inspection by the public on its website and at its offices. For each application the register must contain, amongst other details, a copy of the Application Form and details of the Applicant's name and address. The County Council will redact the signature of the Applicant on all DMMO documents published on its website. However, should the Applicant believe that the inclusion or retention of their name and address on the register would, or would be likely to, cause substantial unwarranted damage or distress to the Applicant or to another person, and has satisfied the Council that this is the case, the Council will exclude (or remove) their name and address from any documents contained, or to be contained, on the register.

PERSONAL DATA

Please refer to the Place Directorate's Privacy Notice (available at www.lincolnshire.gov.uk/privacy) for information on how the County Council processes your personal data. If you need this information in an alternative format, please contact the section on 01522 782070 or countryside_access@lincolnshire.gov.uk.

SUPPORTING EVIDENCE

I / We attach copies of [redacted] or user evidence in support of this application, as listed below.

Signed..... [redacted] Date..... 16 Nov 2020

User Evidence

I enclose 54 User Evidence Forms in support of this application. + at least 2 sent direct to Lincolnshire County Council

AND LOR (delete as appropriate)

Documentary Evidence (please list below)

- Photo illustrated map of route .
- Wolds Walk festival
- BOx charity event
- Paleobiology Data Base
- Hill bagging www.hill-bagging.co.uk
- Villagers and visitors photographs .

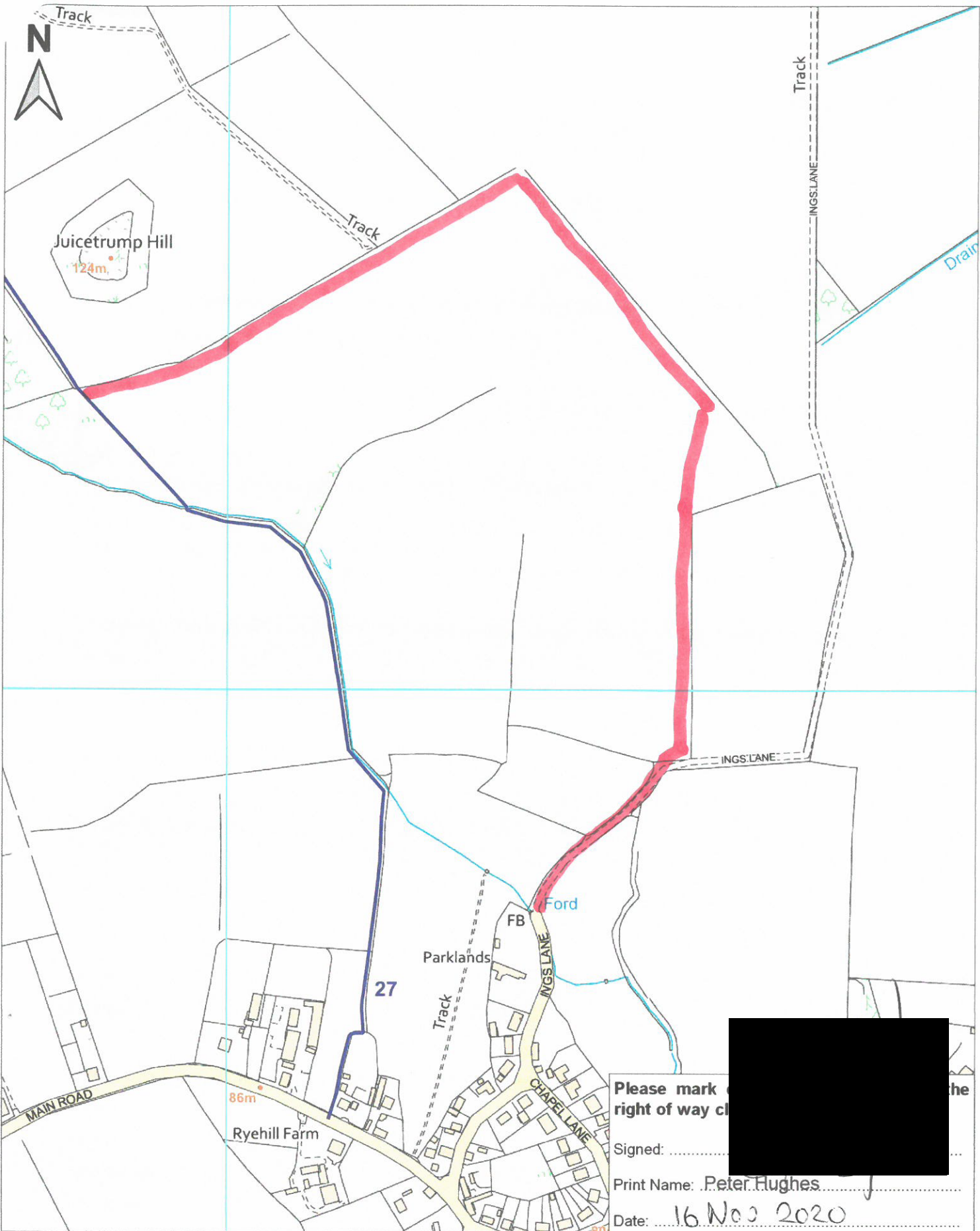

Please mark
right of way cl

Signed: [Redacted]

Print Name: Peter Hughes

Date: 16 Nov 2020

Lincolnshire County Council, Countryside Services, Lancaster House, 36 Orchard Street, Lincoln, LN1 1XX



Application Plan
Belchford

Scale: 1:5,000 @ A4

Legend	
	Public Footpath
	Public Bridleway
	Restricted Byway
	Byway Open to All Traffic

The map is reproduced from Ordnance Survey materials with the permission of Ordnance Survey on behalf of the Controller of Her Majesty's Stationery Office. Crown copyrights. Unauthorised reproduction infringes Crown Copyright and may lead to prosecution or civil proceedings. Lincolnshire County Council Licence No. 100025370