

10. 'Appropriate authority' means (a) in relation to a map or statement deposited or declaration lodged under section 31(6) of that Act, an appropriate council (as defined in section 31(7) of the Highways Act 1980); and (b) in relation to a statement and map deposited under section 15A(1) of the 2006 Act, a commons registration authority (defined in section 4 of the Commons Act 2006 and section 2 of the Commons Registration Act 1965). In practice, the appropriate council and commons registration authority will usually be the same body.

**PART A: Information relating to the applicant and land to which the application relates**  
*(all applicants must complete this Part)*

1. Name of appropriate authority to which the application is addressed:

**LINCOLNSHIRE COUNTY COUNCIL  
LANCASTER HOUSE  
36 ORCHARD STREET  
LINCOLN  
LN1 1XX**

2. Name and full address (including postcode) of applicant:

**OMNIVALE LIMITED  
C/O ANITA RIGGALL  
BROWN & CO  
6 MARKET PLACE  
BRIGG  
DN20 8HA**

3. Status of applicant (tick relevant box or boxes):

I am

- (a)  the owner of the land(s) described in paragraph 4.  
(b)  making this application and the statements/declarations it contains on behalf of **Omnivale Limited** who is the owner of the land(s) described in paragraph 4 and in my capacity as **Land Agent**.

4. Insert description of the land(s) to which the application relates (including full address and postcode):

**Land at Blyton, more particularly delineated on the plan accompanying this application and thereon outlined in red.**

5. Ordnance Survey six-figure grid reference(s) of a point within the area of land(s) to which the application relates (if known):

**SK847957**

6. This deposit comprises the following statement(s) and/or declarations:

**Part B – Statement under section 31(6) of the Highways Act 1980**

**PART B: Statement under section 31(6) of the Highways Act 1980**

**Omnivale Limited** is the owner of the land described in paragraph 4 of Part A of this form and shown outlined in **red** on the map accompanying this statement.

- Ways shown **purple** on the accompanying map are **public footpaths**.

- No other ways over the land outlined in red on the accompanying map have been dedicated as highways.

**PART E: Additional information relevant to the application**  
*(insert any additional information relevant to the application)*

**PART F: Statement of Truth**  
*(all applicants must complete this Part)*

**WARNING: If you dishonestly enter information or make a statement that you know is, or might be, untrue or misleading, and intend by doing so to make a gain for yourself or another person, or to cause loss or the risk of loss to another person, you may commit the offence of fraud under section 1 of the Fraud Act 2006, the maximum penalty for which is 10 years' imprisonment or an unlimited fine, or both.**

**I BELIEVE THAT THE FACTS AND MATTERS CONTAINED IN THIS FORM ARE TRUE**

**Signature (of the person making the statement of truth):**



**Print full name: Anita Riggall**

**Date: 4<sup>th</sup> February 2020**

**You should keep a copy of the completed form**

**Data Protection Act 1998 - Fair Processing Notice**

The purpose of this Fair Processing Notice is to inform you of the use that will be made of your personal data, as required by the Data Protection Act 1998.

The appropriate authority (see explanation of definition in above guidance notes) in England is the data controller in respect of any personal data that you provide when you complete this form.

The information that you provide will be used by the appropriate authority in its duties to process applications to deposit statements, maps and declarations under section 31(6) the Highways Act 1980 and statements under section 15A(1) of the Commons Act 2006. The information you provide will also be used by the appropriate authority in its duty to update the registers in which details of such deposits are recorded under the Dedicated Highways (Registers under Section 31A of the Highways Act 1980) (England) Regulations 2007 and the Commons (Registration of Town or Village Greens) and Dedicated Highways (Landowner Statements and Declarations) (England) Regulations 2013.

The appropriate authority is required by the legislation above to maintain a register which holds information provided in this form, which can be inspected online or in person by members of the public on request. It may also be required to release information, including personal data and commercial information, on request under the Environmental Information Regulations 2004 or the Freedom of Information Act 2000. However, the appropriate authority will not permit any unwarranted breach of confidentiality nor will they act in contravention of their obligations under the Data Protection Act 1998.

Lincolnshire County Council

07 FEB 2020

Lancaster House

## Land at Sandbeck - S31(6)

SCALE: 1:5000 @ A3  
DATE: 24/01/2020



MAP FILENAME:  
BR/JRW/ALAR/CG/S97-S31(6)SANDBECK

Map data shows may contain Ordnance Survey products supplied by  
Pear Technology Services Ltd. Email: info@peartechnology.co.uk  
© Crown Copyright and database rights from 1997 to this day  
Ordnance Survey licence number 100023148

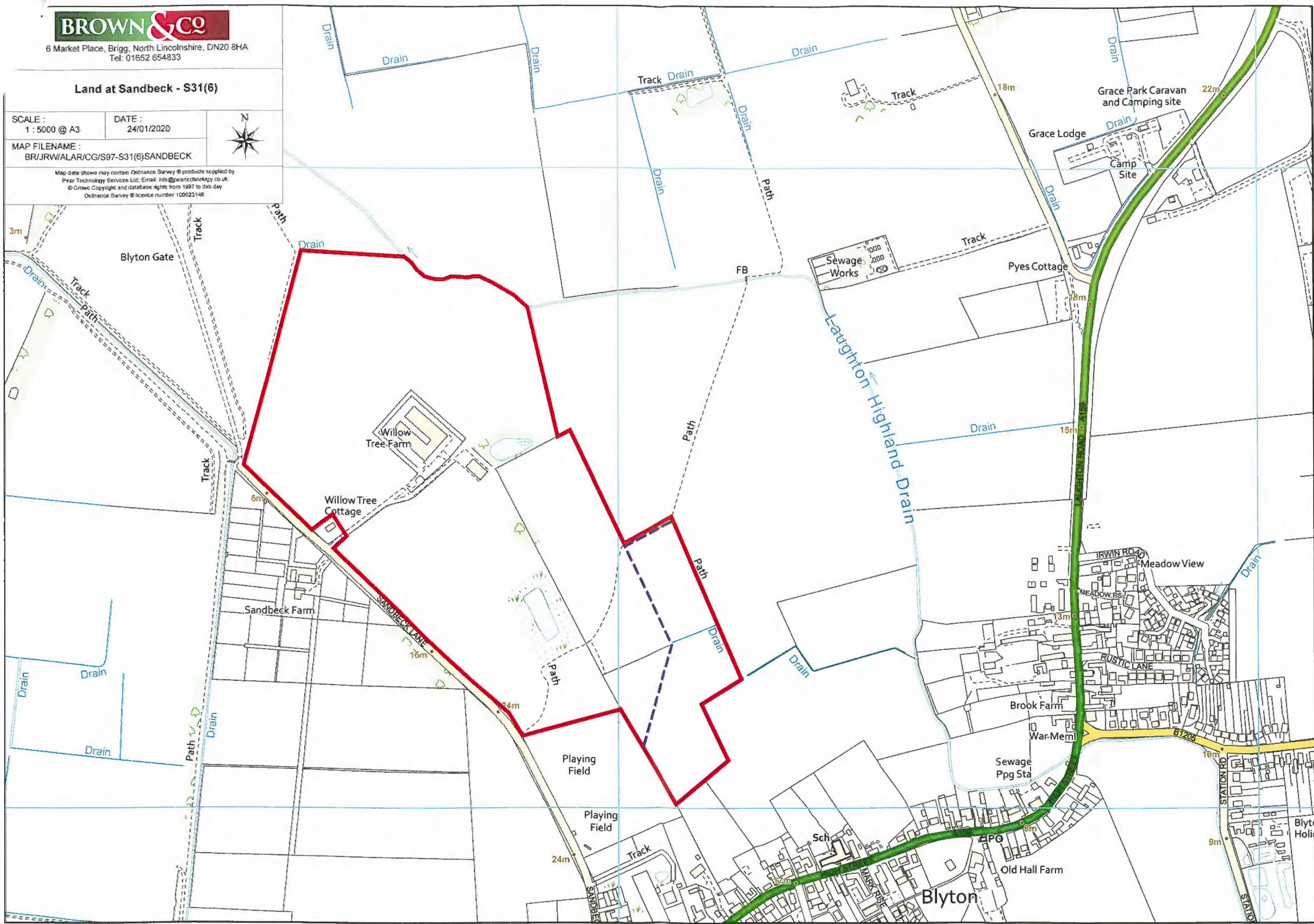

17 FEB 2020

Lancaster House

*appropriate authority' means (a) in relation to a map or statement deposited or declaration lodged under section 31(6) of that Act, an appropriate council (as defined in section 31(7) of the Highways Act 1980); and (b) in relation to a statement and map deposited under section 15A(1) of the 2006 Act, a commons registration authority (defined in section 4 of the Commons Act 2006 and section 2 of the Commons Registration Act 1965). In practice, the appropriate council and commons registration authority will usually be the same body.*

**PART A: Information relating to the applicant and land to which the application relates**  
*(all applicants must complete this Part)*

1. Name of appropriate authority to which the application is addressed:

**LINCOLNSHIRE COUNTY COUNCIL  
LANCASTER HOUSE  
36 ORCHARD STREET  
LINCOLN  
LN1 1XX**

2. Name and full address (including postcode) of applicant:

**OMNIVALE LIMITED  
C/O ANITA RIGGALL  
BROWN & CO  
6 MARKET PLACE  
BRIGG  
DN20 8HA**

3. Status of applicant (tick relevant box or boxes):

I am

- (a)  the owner of the land(s) described in paragraph 4.  
 (b)  making this application and the statements/declarations it contains on behalf of **Omnivale Limited** who is the owner of the land(s) described in paragraph 4 and in my capacity as **Land Agent**.

4. Insert description of the land(s) to which the application relates (including full address and postcode):

**Land at Blyton, more particularly delineated on the plan accompanying this application and thereon outlined in red.**

5. Ordnance Survey six-figure grid reference(s) of a point within the area of land(s) to which the application relates (if known):

**SK847957**

6. This deposit comprises the following statement(s) and/or declarations:

**Part C – Declaration under section 31(6) of the Highways Act 1980**

**PART C: Declaration under section 31(6) of the Highways Act 1980**

1. **Omnivale Limited** is the owner of the land described in paragraph 4 of Part A of this form and shown outlined in **red** on the map accompanying this declaration and lodged with **Lincolnshire County Council** on **7<sup>th</sup> February 2020**.

On the 7<sup>th</sup> day of February 2020 Omnivale Limited deposited with Lincolnshire County Council, being the appropriate council, a statement accompanied by a map showing their property in outlined in red which stated that:

- The ways shown purple on that map and on the map accompanying this declaration had been dedicated as footpaths.
- no other ways had been dedicated as highways over Omnivale Limited's property.

3. No additional ways have been dedicated over the land shown outlined in red on the map accompanying this declaration and referenced in paragraph 1 above since the statement dated 7<sup>th</sup> February 2020 referred to in paragraph 2 above other than those footpaths marked in the appropriate colour on the map (purple) accompanying this declaration and at the present time Omnivale Limited has no intention of dedicating any more public rights of way over the property.

**PART F: Statement of Truth**  
*(all applicants must complete this Part)*

**WARNING: If you dishonestly enter information or make a statement that you know is, or might be, untrue or misleading, and intend by doing so to make a gain for yourself or another person, or to cause loss or the risk of loss to another person, you may commit the offence of fraud under section 1 of the Fraud Act 2006, the maximum penalty for which is 10 years' imprisonment or an unlimited fine, or both.**

**I BELIEVE THAT THE FACTS AND MATTERS CONTAINED IN THIS FORM ARE TRUE**

**Signature (of the person making the statement of truth):**

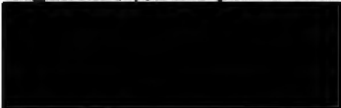

**Print full name: Anita Riggall**

**Date: 14<sup>th</sup> February 2020**

**You should keep a copy of the completed form**

**Data Protection Act 1998 - Fair Processing Notice**

The purpose of this Fair Processing Notice is to inform you of the use that will be made of your personal data, as required by the Data Protection Act 1998.

The appropriate authority (see explanation of definition in above guidance notes) in England is the data controller in respect of any personal data that you provide when you complete this form.

The information that you provide will be used by the appropriate authority in its duties to process applications to deposit statements, maps and declarations under section 31(6) the Highways Act 1980 and statements under section 15A(1) of the Commons Act 2006. The information you provide will also be used by the appropriate authority in its duty to update the registers in which details of such deposits are recorded under the Dedicated Highways (Registers under Section 31A of the Highways Act 1980) (England) Regulations 2007 and the Commons (Registration of Town or Village Greens) and Dedicated Highways (Landowner Statements and Declarations) (England) Regulations 2013.

The appropriate authority is required by the legislation above to maintain a register which holds information provided in this form, which can be inspected online or in person by members of the public on request. It may also be required to release information, including personal data and commercial

Land at Sandbeck - S31(6)

DATE: 24/01/2020  
NAME: RWALAR/CG/S97-S31(6)SANDBECK



Map data shown may contain Ordnance Survey products supplied by  
Pear Technology Services Ltd. Email: info@peartechnology.co.uk  
© Crown Copyright and database rights from 1967 to this day  
Ordnance Survey licence number 100023148

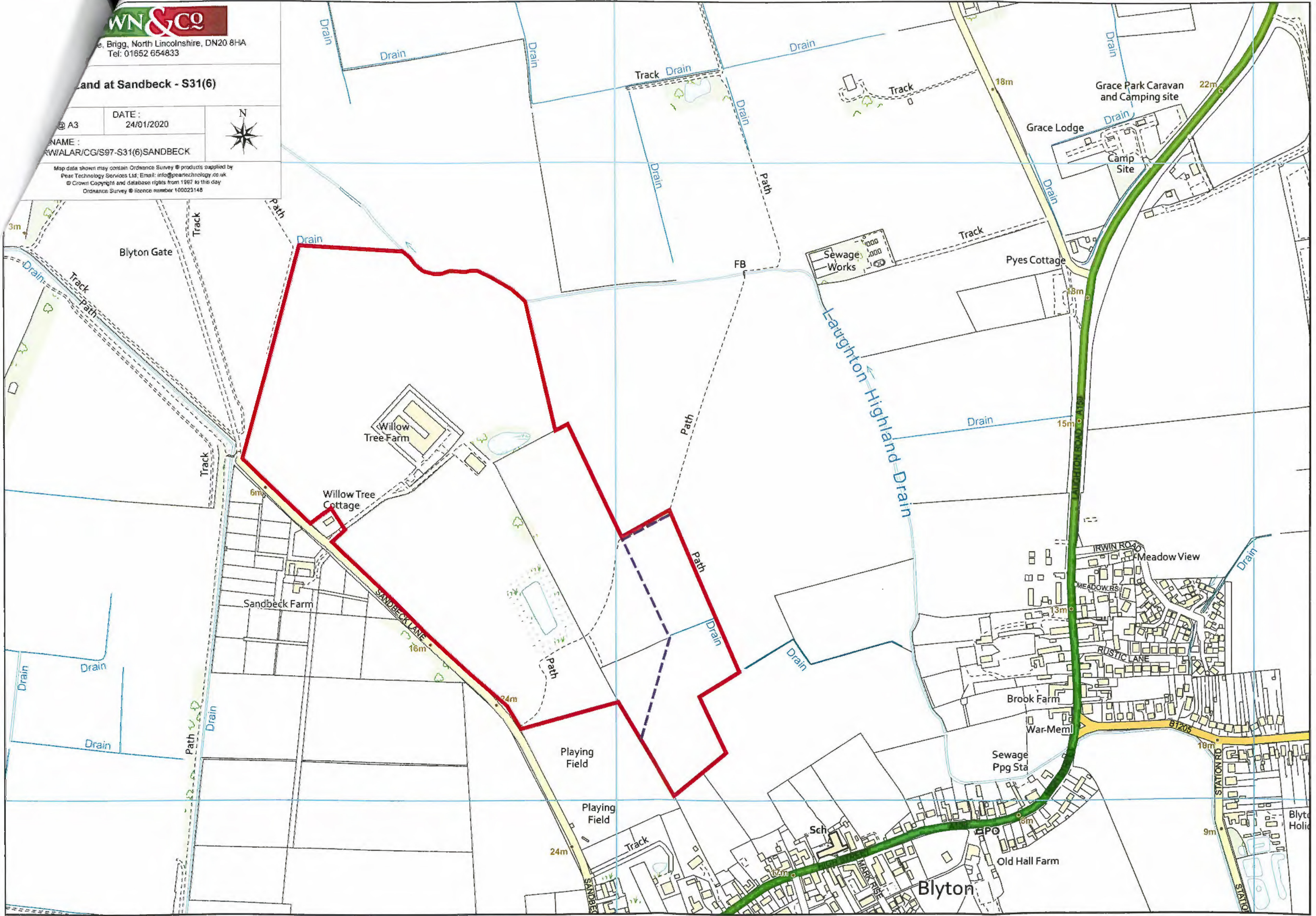

Blyton Gate

Willow Tree Farm

Willow Tree Cottage

Sandbeck Farm

Playing Field

Playing Field

Sewage Works

Pys Cottage

Grace Park Caravan and Camping site

Grace Lodge

Camp Site

IRWIN ROAD

Meadow View

RUSTIC LANE

Brook Farm

War-Meml

Sewage Ppg Sta

Sch

EPD

Old Hall Farm

Blyton

Blyton Holiday