

Parish: Corby Glen
Title: Land at Birkholme
Reference number: CA/7/1/444

HIGHWAYS ACT 1980, SECTION 31 (6) – DEPOSITED MAPS, HIGHWAYS STATEMENT AND HIGHWAYS DECLARATIONS

Date of deposit of map and highways statement 18.10.2017
Depositor's name and address Mr V Hedley Lewis, Birkholme Manor, Birkholme, Corby Glen, Grantham, Lincs, NG33 4LF
Dates of deposit of highways declarations and names and addresses of depositors NO HIGHWAYS DECLARATION HAS BEEN DEPOSITED
Date deposit expires: 17.10.2037

COMMONS ACT 2006, SECTION 15A (1) – DEPOSITED MAPS AND LANDOWNER STATEMENTS

Dates of deposit of maps and landowner statements, and names and addresses of depositors (1) 18.10.2017: Mr V Hedley Lewis, Birkholme Manor, Birkholme, Corby Glen, Grantham, Lincs, NG33 4LF [*combined deposit*]

GEOGRAPHIC LOCATION

Grid Reference: SK966 231
Address and postcode of buildings on the deposited land Birkholme Manor, Corby Glen, Grantham, NG33 4LF; 12, 13, 14, Birkholme, Corby Glen, Grantham, NG33 4LE; 1, 9 & 10 Birkholme, Corby Glen, Grantham, NG33 4LE; West Cottage & Lodge Cottage, Birkholme, Corby Glen, NG33 4LF
District South Kesteven
Nearest city or town Grantham

ENQUIRIES ABOUT THE REGISTER OR DEPOSITS

Enquiries concerning the register or the deposits lodged with the County Council should be made to the Definitive Map Officer at Lincolnshire County Council's Countryside Services Section by email to countryside_access@lincolnshire.gov.uk or by telephone on 01522 782070.

INFORMATION ABOUT THE REGISTER OF DEPOSITS

The County Council is required by law to keep and maintain a register of highways statements and highways declarations deposited under section 31 (6) of the Highways Act 1980 and landowner statements deposited under section 15A (1) of the Commons Act 2006. The register is available for public inspection on its website and in a paper copy format, together with copies of the deposited documents. Details, including names, addresses and the location of land relating to an application, which may be considered to be personal information, will therefore be in the public domain. This requirement overrides any entitlement a depositor and landowner may otherwise have under the Data Protection Act 1998 to prevent the publication of such information.

COLSTERWORTH CP

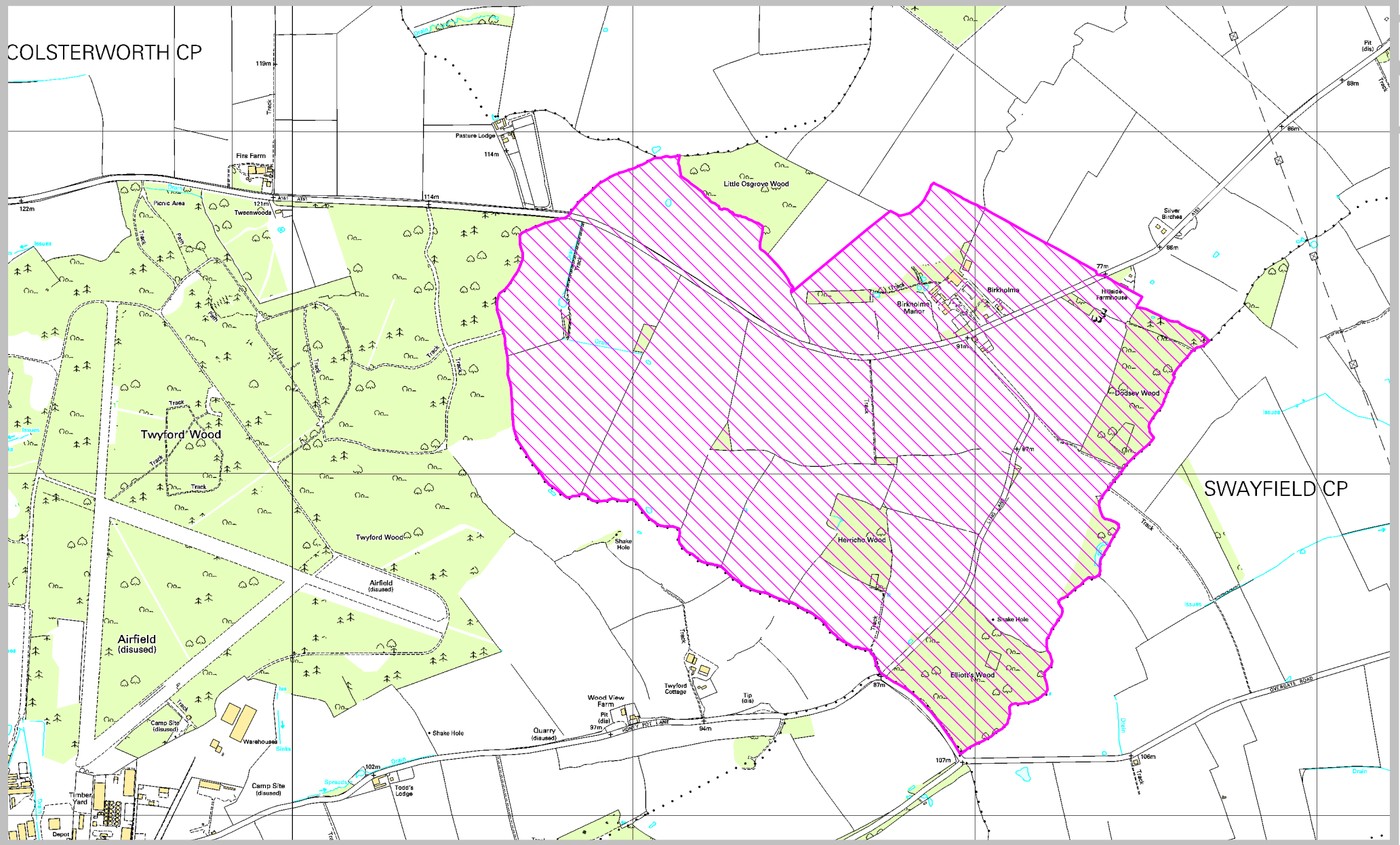

SWAYFIELD CP



Countryside Services
 RA Wills, Executive Director for Environment &
 Economy, County Offices, Newland, Lincoln,
 LN1 1YL.

Land at Birkholme

Ref: CA/71/444
 Grid Ref: SK966 231
 Scale: approx. 1:15,000

Key:

Deposited land under the
 Highways Act 1980, Section 31(6)
 and Commons Act 2006,
 Section 15A(1)

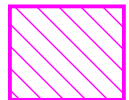

(defined in section 4 of the Commons Act 2006 and section 2 of the Commons Registration Act 1965). In practice, the appropriate council and commons registration authority will usually be the same body.

**PART A: Information relating to the applicant and land to which the application relates
(all applicants must complete this Part)**

1. Name of appropriate authority to which the application is addressed:

Lincolnshire Council

2. Name and full address (including postcode) of applicant:

Vincent Hedley Lewis, Birkholme Manor, Birkholme, Corby Glen, Grantham, Lincolnshire, NG33 4LF

3. Status of applicant (tick relevant box or boxes):

I am

(a) the owner of the land(s) described in paragraph 4.

(b) making this application and the statements/declarations it contains on behalf of

..... [insert name of owner] who is the
owner of the land(s) described in paragraph 4 and in my capacity as

..... [insert details].

4. Insert description of the land(s) to which the application relates (including full address and postcode):

Land at Birkholme, Gorby Glen, Grantham, Lincolnshire, NG33 4LF

5. Ordnance Survey six-figure grid reference(s) of a point within the area of land(s) to which the application relates (if known):

SK967232

6. This deposit comprises the following statement(s) and/or declarations

PART B: Statement under section 31(6) of the Highways Act 1980

I am the owner of the land described in paragraph 4 of Part A of this form and shown **pink** on the map accompanying this statement.

~~Ways shown **red and yellow** on the accompanying map are byways open to all traffic.~~

~~[Ways shown [insert colouring] on the accompanying map are restricted byways.]~~

Ways shown **dashed blue** on the accompanying map are public bridleways.

Ways shown **dashed green** on the accompanying map are public footpaths.]

No [other] ways over the land shown **pink** on the accompanying map have been dedicated as highways.

PART D: Statement under section 15A(1) of the Commons Act 2006

VINCENT HEDLEY-LEWIS is the owner of the land described in paragraph 4 of Part A of this form and shown

PINK on the map accompanying this statement deposited with **LINCOLNSHIRE COUNTY COUNCIL** on

..... [insert day, month, year]].

PART F: Statement of Truth

(all applicants must complete this Part)

WARNING: If you dishonestly enter information or make a statement that you know is, or might be, untrue or misleading, and intend by doing so to make a gain for yourself or another person, or to cause loss or the risk of loss to another person, you may commit the offence of fraud under section 1 of the Fraud Act 2006, the maximum penalty for which is 10 years' imprisonment or an unlimited fine, or both.

I BELIEVE THAT THE INFORMATION CONTAINED IN THIS FORM ARE TRUE

Signature

(of the person named above):

Print full name: VINCENT HEDLEY-LEWIS

Date: 9/10/2017

Please print and return a copy of the form to Lincolnshire County Council along with the appropriate maps and fee.

You should keep a copy of the completed form

Data Protection Act 1998 - Fair Processing Notice

The purpose of this Fair Processing Notice is to inform you of the use that will be made of your personal data, as required by the Data Protection Act 1998.

The appropriate authority (see explanation of definition in above guidance notes) in England is the data controller in respect of any personal data that you provide when you complete this form.

The information that you provide will be used by the appropriate authority in its duties to process applications to deposit statements, maps and declarations under section 31(6) of the Highways Act 1980 and statements under section 15A(1) of the Commons Act 2006.

The information you provide will also be used by the appropriate authority in its duty to update the registers in which details of such deposits are recorded under the Dedicated Highways (Registers under Section 31A of the Highways Act 1980) (England) Regulations 2007 and the Commons (Registration of Town or Village Greens) and Dedicated Highways (Landowner Statements and Declarations) (England) Regulations 2013.

The appropriate authority is required by the legislation above to maintain a register which holds information provided in this form, which can be inspected online or in person by members of the public on request. It may also be required to release information, including personal data and commercial information, on request under the Environmental

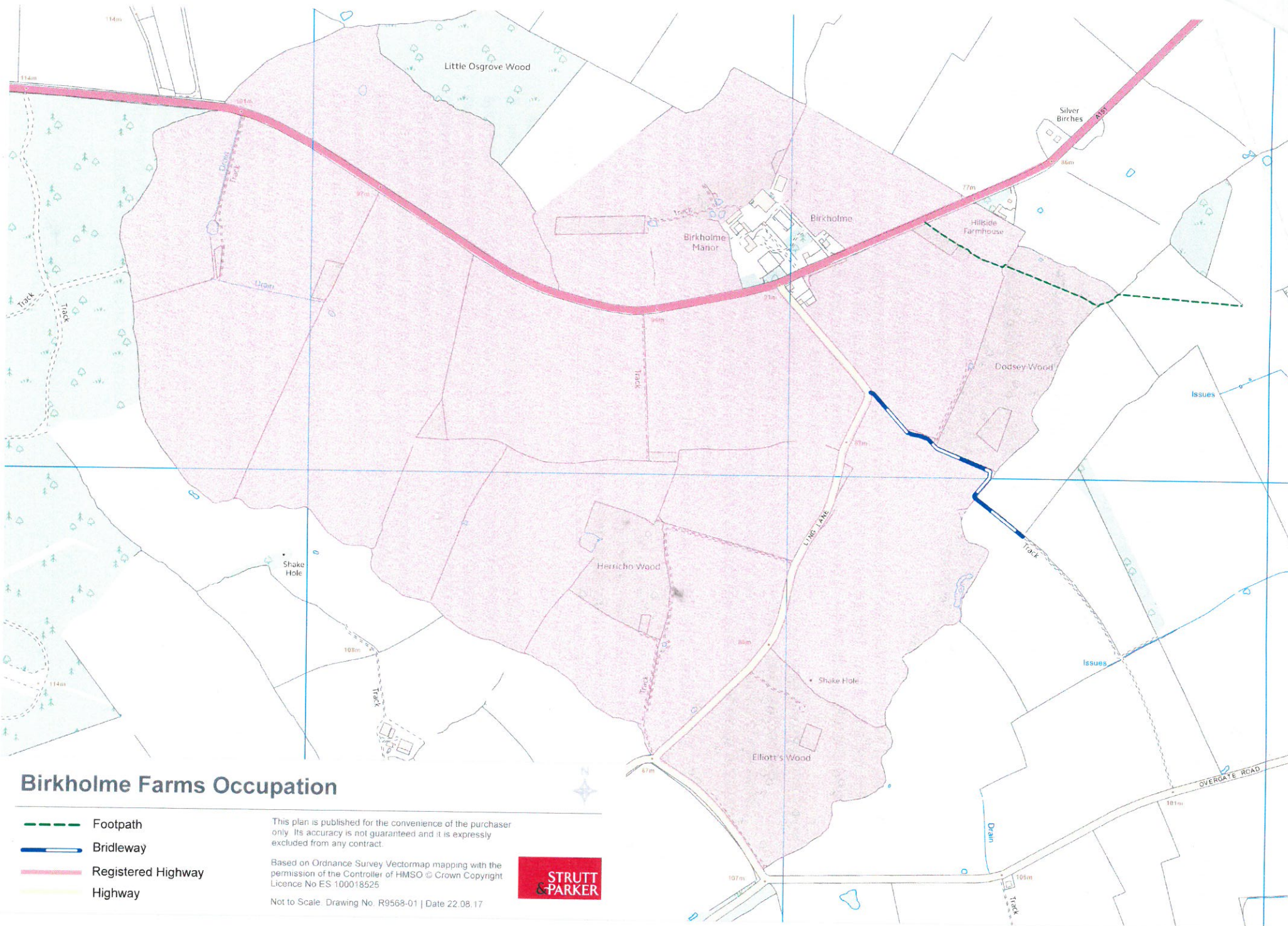

Birkholme Farms Occupation

- Footpath
- Bridleway
- Registered Highway
- Highway

This plan is published for the convenience of the purchaser only. Its accuracy is not guaranteed and it is expressly excluded from any contract.

Based on Ordnance Survey Vectormap mapping with the permission of the Controller of HMSO © Crown Copyright Licence No ES 100018525

Not to Scale. Drawing No. R9568-01 | Date 22.08.17

