

Parish: Blyton, Northorpe, Scotter, Scotton
Title: Land at Blyton, Northorpe, Scotter and Scotton
Reference number: CA/7/1/90

**DEPOSIT OF MAP AND STATEMENT UNDER SECTION 31(6) OF THE HIGHWAYS
ACT 1980**

Details about the Deposit

Landowner's name: R J & S E Marris
Landowner's address: c/o Nation Farmers' Union, North Central House, 12 St Mary's Street,
Lincoln LN5 7EQ
**Date of deposit of the
map and statement:** 12 January 1998
**Date on which the map
and statement expires:** 11 January 2004

Geographic Location

Grid Reference: SK 854 958, SK 859 953, SK 863 947, SK 877 003, SK 879 999, SK
892 022, SK 903 994, SK 906 971
**Address(es) and
postcode of any
buildings on the land:** Cockthorn Farm Scotton DN21 3RD
**Postcodes covering
the area land:** DN17 3, DN21 3, DN21 4
**Principal city or town
nearest to land:** Gainsborough
Parish: Blyton, Northorpe, Scotter, Scotton
Electoral Division: Scotter Rural
District: West Lindsey

**DEPOSIT OF A STATUTORY DECLARATION UNDER SECTION 31(6) OF THE
HIGHWAYS ACT 1980**

Landowner's name:
Landowner's address:
**Date on which the
Statutory Declaration
expires:**

COUNTY COUNCIL'S CONTACT DETAILS

Section: Public Rights of Way and Countryside Access Section
Department: Development Directorate
Address: Lincolnshire County Council, 4th Floor, City Hall, LINCOLN LN1 1DN
Telephone: 01522 782070
E-mail: countryside_access@lincolnshire.gov.uk

ELECTRONIC REGISTER

Government legislation requires that details of maps and statements and Statutory Declarations deposited with Lincolnshire County Council under Section 31(6) of the Highways Act 1980 be made available for viewing by the public on the authority's website. This Register will be updated with any new deposits lodged with the County Council. The Register is also available to be viewed in hard copy format together with the actual documents at City Hall. If you have any queries about this register or the details contained in it, please telephone 01522 782070.

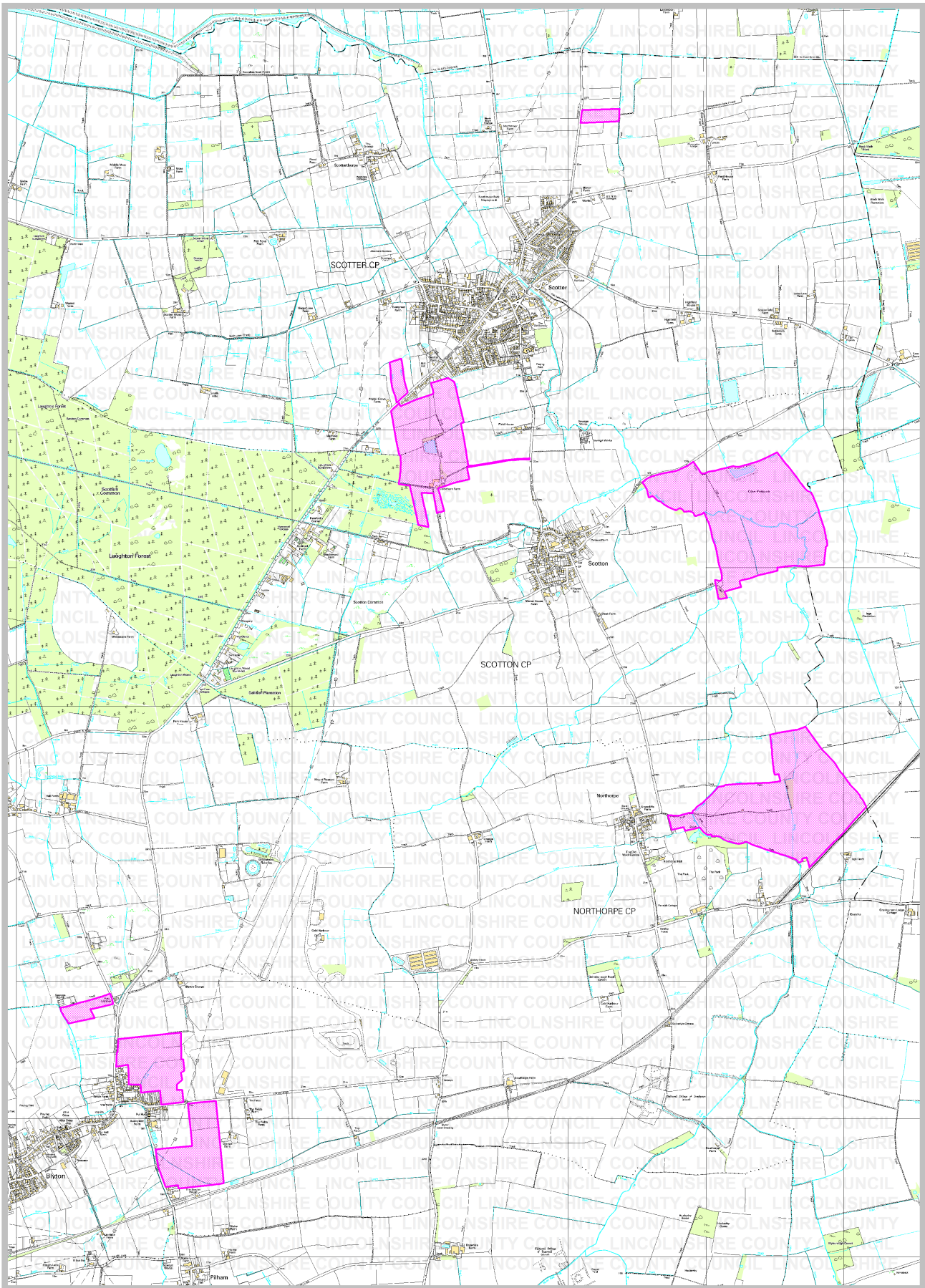

Rights of Way & Countryside Access
Director of Development: RA Wills
City Hall, Orchard Street,
Lincoln LN1 1DN

Title: Land at Blyton, Northorpe,
Scotter and Scotton
Ref: CA/71/90
Grid Ref: SK 877 003
Scale: approx. 1:25000

Key:
Land covered by a deposit made
under Section 31(6) of the
Highways Act 1980

