

**Parish:** Dunholme, Scothern, Sudbrooke  
**Title:** Church Field, Rylands Field, Honey Holes Field Dunholme, Field I  
Scothern & Pond Field Sudbrooke  
**Reference number:** CA/7/1/400

**DEPOSIT OF MAP AND STATEMENT AND STATUTORY DECLARATION(S) UNDER  
HIGHWAYS ACT 1980, SECTION 31(6) AND COMMONS ACT 2006, SECTION 15A(1)**

**Geographic Location**

**Grid Reference:** TF022798, TF033760

**Address and postcode  
of buildings on the  
deposited land**

**District** West Lindsey

**Nearest city or town** Lincoln

**Highways Act 1980, Section 31(6) deposits**

**Date of deposit of map  
and statement** 22.04.2014

**Depositor's name and  
address** Mr R Day: The Manor, Redbourne, Gainsborough, DN21 4QT, Mr C Day: The  
Manor House, Manton, Kirton Lindsey, Gainsborough, DN21 4JG, Ms A  
Meace: Redbourne Hall, Redbourne, Gainsborough, DN21 4JG & Ms E  
Woodhouse: Widmerpool House, Widmerpool, Notts, NG12 5Q

**Date of deposit of  
declaration, name and  
address of depositor** (1) 20.05.2014: Mr R Day: The Manor, Redbourne, Gainsborough, DN21 4QT,  
Mr C Day: The Manor House, Manton, Kirton Lindsey, Gainsborough, DN21  
4JG, Ms A Meace: Redbourne Hall, Redbourne, Gainsborough, DN21 4JG &  
Ms E Woodhouse: Widmerpool House, Widmerpool, Notts, NG12 5Q

**Date deposit expires:** 19.05.2034

**Commons Act 2006, Section 15A(1)**

**Date of deposit of map  
and statement, name  
and address of  
depositor** (1) 22.04.2014: Mr R Day: The Manor, Redbourne, Gainsborough, DN21 4QT,  
Mr C Day: The Manor House, Manton, Kirton Lindsey, Gainsborough, DN21  
4JG, Ms A Meace: Redbourne Hall, Redbourne, Gainsborough, DN21 4JG &  
Ms E Woodhouse: Widmerpool House, Widmerpool, Notts, NG12 5Q  
*[combined deposit]*

**COUNTY COUNCIL'S CONTACT DETAILS**

**Officer and Section:** Definitive Map Officer, Public Rights of Way and Countryside Access

**Address:** Lincolnshire County Council, Communities, 4<sup>th</sup> Floor, City Hall, Lincoln, LN1  
1DN

**Telephone:** 01522 782070

**Email:** countryside\_access@lincolnshire.gov.uk

## **REGISTER OF DEPOSITS**

The County Council is required by law to keep a register of maps and statements and declarations deposited under Section 31(6) of the Highways Act 1980 and Section 15A(1) of the Commons Act 2006 available for public inspection on its website and in a paper copy format together with the deposited documents. Details including names, addresses and the location of land relating to a deposit which may be considered to be personal information are therefore in the public domain. This requirement overrides any entitlement a depositor may otherwise have under the Data Protection Act 1998 to prevent publication of such information. The paper copy of the register together with the deposited documents can be viewed by appointment during normal office hours (9:00am to 4:30pm, Monday to Friday) at the County Council's Public Rights of Way and Countryside Section at the above address.

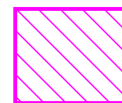
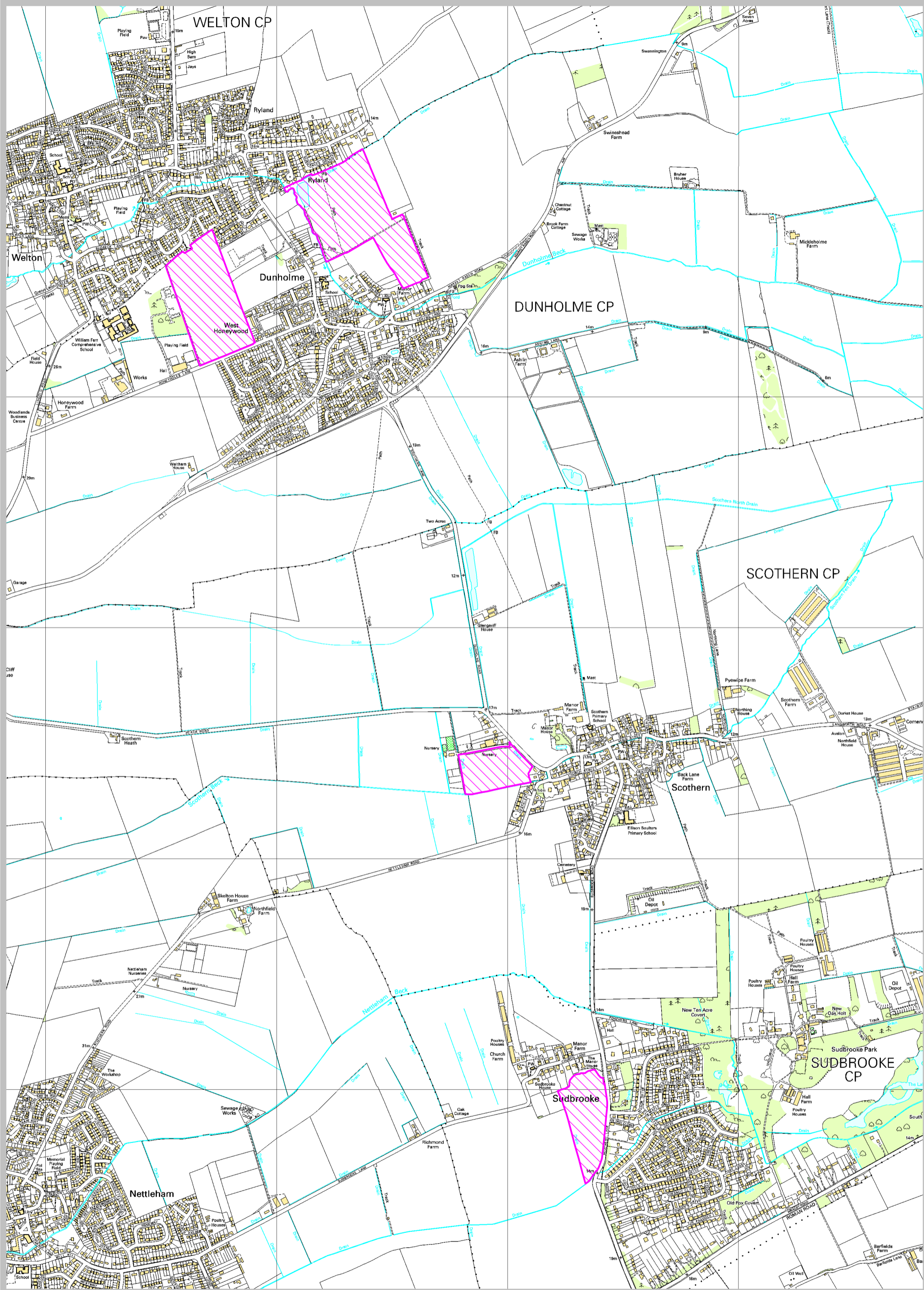



10. 'Appropriate authority' means (a) in relation to a map or statement deposited or declaration lodged under section 31(6) of that Act, an appropriate council (as defined in section 31(7) of the Highways Act 1980); and (b) in relation to a statement and map deposited under section 15A(1) of the 2006 Act, a commons registration authority (defined in section 4 of the Commons Act 2006 and section 2 of the Commons Registration Act 1965). In practice, the appropriate council and commons registration authority will usually be the same body.

**PART A: Information relating to the applicant and land to which the application relates**  
**(all applicants must complete this Part)**

1. Name of appropriate authority to which the application is addressed:  
Lincolnshire County Council

2. Name and full address (including postcode) of applicant:  
Ralph Owen Day, The Manor, Redbourne, Gainsborough, Lincs. DN21 4QT  
Christopher John Day, The Manor House, Manton, Kirton Lindsey, Gainsborough,  
Lincs. DN21 4JT  
Anne Catherine Meace, Redbourne Hall, Redbourne, Gainsborough, Lincs., DN21 4JG  
Elizabeth Rebecca Woodhouse, Widmerpool House, Widmerpool, Nottinghamshire,  
NG12 5Q

3. Status of applicant (tick relevant box or boxes):

(a)  We are the owner of the land(s) described in paragraph 4.

(b)  making this application and the statements/declarations it contains on behalf of [insert name of owner] who is the owner of the land(s) described in paragraph 4 and in my capacity as [insert details].

4. Insert description of the land(s) to which the application relates (including full address and postcode):

Church Field, Dunholme	TF0279 6465
Rylands Field, Dunholme	TF0279 2982
Honey Holes Field, Dunholme	TF0179 7042
Field I, Scothern	TF0277 9540
Pond Field, Sudbrooke	TF0375 3588

5. Ordnance Survey six-figure grid reference(s) of a point within the area of land(s) to which the application relates (if known): See above

6. This deposit comprises the following statement(s) and/or declarations

**PART B: Statement under section 31(6) of the Highways Act 1980**

We Ralph Owen Day, The Manor, Redbourne, Gainsborough, Lincs. DN21 4QT  
Christopher John Day, The Manor House, Manton, Kirton Lindsey, Gainsborough,  
Lincs. DN21 4JT  
Anne Catherine Meace, Redbourne Hall, Redbourne, Gainsborough, Lincs., DN21 4JG  
Elizabeth Rebecca Woodhouse, Widmerpool House, Widmerpool, Nottinghamshire,  
NG12 5Q

are the owners of the land described in paragraph 4 of Part A of this form and shown edged red on the map accompanying this statement.

~~[Ways shown [insert colouring] on the accompanying map are byways open to all traffic.]~~

~~[Ways shown [insert colouring] on the accompanying map are restricted byways.]~~

~~[Ways shown [insert colouring] green on the accompanying map are public bridleways.]~~

Ways shown in blue dotted lines on the accompanying map are public footpaths.

No other ways over the land shown edged red on the accompanying map have been dedicated as highways.

**PART D: Statement under section 15A(1) of the Commons Act 2006**

We, Ralph Owen Day, The Manor, Redbourne, Gainsborough, Lincs. DN21 4QT  
Christopher John Day, The Manor House, Manton, Kirton Lindsey, Gainsborough,  
Lincs. DN21 4JT  
Anne Catherine Meace, Redbourne Hall, Redbourne, Gainsborough, Lincs., DN21 4JG  
Elizabeth Rebecca Woodhouse, Widmerpool House, Widmerpool, Nottinghamshire,  
NG12 5Q

are the owners of the land described in paragraph 4 of Part A of this form and shown edged red on the map accompanying this statement

We, , Ralph Owen Day, The Manor, Redbourne, Gainsborough, Lincs. DN21 4QT  
Christopher John Day, The Manor House, Manton, Kirton Lindsey, Gainsborough,  
Lincs. DN21 4JT  
Anne Catherine Meace, Redbourne Hall, Redbourne, Gainsborough, Lincs., DN21 4JG  
Elizabeth Rebecca Woodhouse, Widmerpool House, Widmerpool, Nottinghamshire,  
NG12 5Q

Wish to bring to an end any period during which persons may have indulged as of right in lawful sports and pastimes on the whole or any part of the land shown edged red on the accompanying map



**PART E: Additional information relevant to the application**  
*(insert any additional information relevant to the application)*

**PART F: Statement of Truth**  
**(all applicants must complete this Part)**

**WARNING:** If you dishonestly enter information or make a statement that you know is, or might be, untrue or misleading, and intend by doing so to make a gain for yourself or another person, or to cause loss or the risk of loss to another person, you may commit the offence of fraud under section 1 of the Fraud Act 2006, the maximum penalty for which is 10 years' imprisonment or an unlimited fine, or both.

**I BELIEVE THAT THE FACTS AND MATTERS CONTAINED IN THIS FORM ARE TRUE**

**Signature (of the person 1 making the statement of truth)**

**Print full name:** Ralph Owen Day

**Date:** 11/4/2014

**Signature (of the person 2 making the statement of truth)**

**Print full name:** Christopher John Day

**Date:** 22.4.14

**Signature (of the person 3 making the statement of truth):**

**Print full name:** Anne Catherine Meace

**Date:** 11.4.2014

**Signature (of the person making the statement of truth)**

**Print full name:** Elizabeth Rebecca Woodhouse

**Date:** 20.4.2014

**You should keep a copy of the completed form**

**Data Protection Act 1998 – Fair Processing Notice**

The purpose of this Fair Processing Notice is to inform you of the use that will be made of your personal data, as required by the Data Protection Act 1998.

The appropriate authority (see explanation of definition in above guidance notes) in England is the data controller in respect of any personal data that you provide when you complete this form.

The information that you provide will be used by the appropriate authority in its duties to process applications to deposit statements, maps and declarations under section 31(6) the











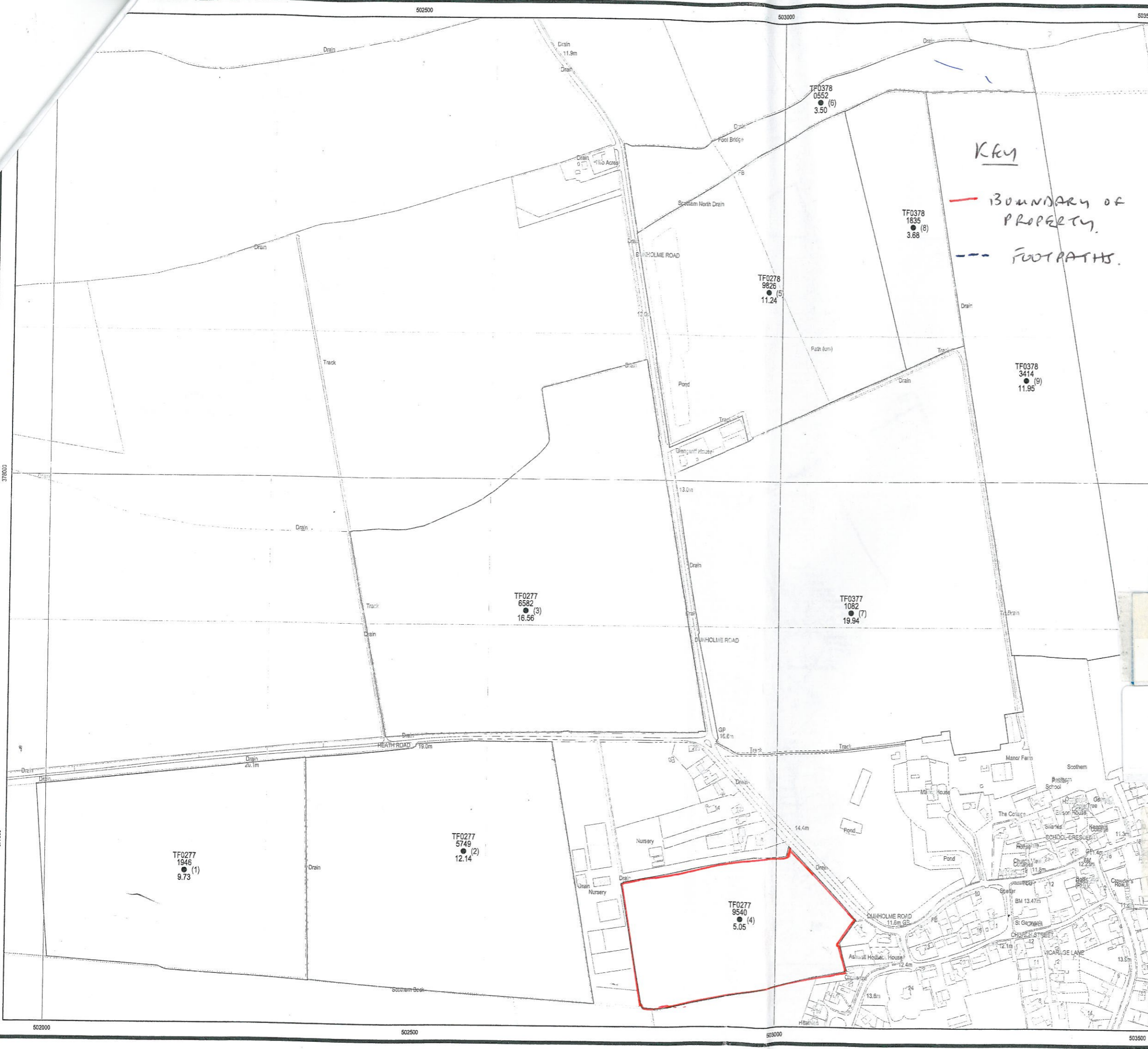

INCORRECT 29/03/05  
**rpa**  
 rural payments agency

Main Holding Number  
**51/565/0004**

Sheet Holding Number : **24/663/0020**

Rural Land Register

Plot ID	Map Sheet	Field Nos.	Original Field Size (ha)	New Digital Field Size (ha)	Incorrect Boundary
	OS Map Sheet	NG Field			
1	TF0277	1946	9.73	9.73	
2	TF0277	5749	12.14	12.14	
3	TF0277	6582	16.56	16.56	
4	TF0277	9540	5.05	5.05	
5	TF0278	9826	11.24	11.24	
6	TF0378	0552	3.50	3.50	
7	TF0377	1082	19.94	19.94	
8	TF0378	1835	3.68	3.68	
9	TF0378	3414	11.95	11.95	
<del>10</del>	<del>TF0277</del>	<del>5815</del>	<del>15.75</del>	<del>15.48</del>	

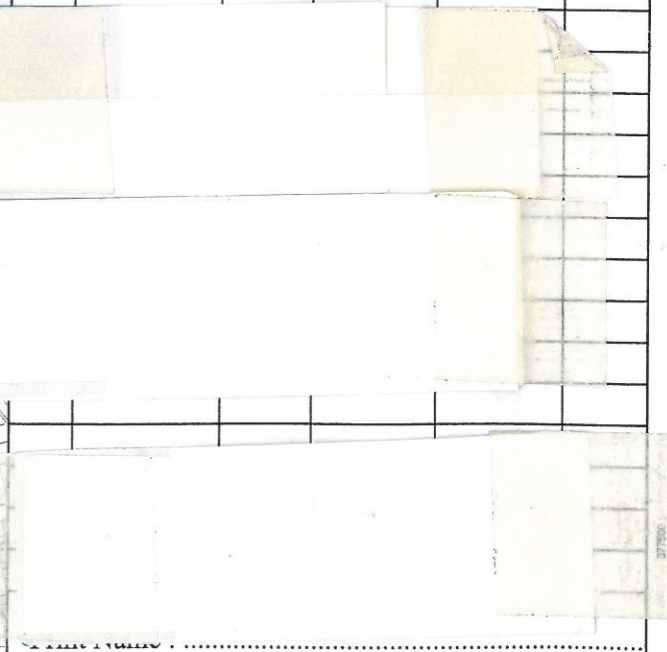

Signed : ..... Date : .....

Scale 1:5000 Date printed : 29/03/2005

0m 50m 100m 150m 200m 250m Version : Final

This map is reproduced from Ordnance Survey material with the permission of Ordnance Survey on behalf of the Controller of Her Majesty's Stationery Office. © Crown copyright. Unauthorised reproduction infringes Crown copyright and may lead to prosecution or civil proceedings. DEFRA licence No 100018880 2005

Printed by : CIRL

Map 12 of 16



**PART A: Information relating to the applicant and land to which the application relates**

**(all applicants must complete this Part)**

1. Name of appropriate authority to which the application is addressed:

Lincolnshire County Council

2. Name and full address (including postcode) of applicant:

Ralph Owen Day, The Manor, Redbourne, Gainsborough, Lincs. DN21 4QT

Christopher John Day, The Manor House, Manton, Kirton Lindsey, Gainsborough, Lincs. DN21 4JT

Anne Catherine Meace, Redbourne Hall, Redbourne, Gainsborough, Lincs., DN21 4JG

Elizabeth Rebecca Woodhouse, Widmerpool House, Widmerpool, Nottinghamshire, NG12 5Q

3. Status of applicant (tick relevant box or boxes):

(a)  We are the owner of the land(s) described in paragraph 4.

(b)  making this application and the statements/declarations it contains on behalf of [insert name of owner] who is the owner of the land(s) described in paragraph 4 and in my capacity as [insert details].

4. Insert description of the land(s) to which the application relates (including full address and postcode):

Church Field, Dunholme TF0279 6465

Rylands Field, Dunholme TF0279 2982

Honey Holes Field, Dunholme TF0179 7042

Field I, Scothern TF0277 9540

Pond Field, Sudbrooke TF0375 3588

5. Ordnance Survey six-figure grid reference(s) of a point within the area of land(s) to which the application relates (if known): See above

6. This deposit comprises the following declarations

**PART C: Declaration under section 31(6) of the Highways Act 1980**

1. We are the owners of the land described in paragraph 4 of Part A of this form and shown edged red on the maps lodged with Lincolnshire County Council on 22<sup>nd</sup> April 2014

2. On the 22<sup>nd</sup> April 2014 we deposited with Lincolnshire County Council, being the appropriate council, a statement accompanied by a map showing our property edged red which stated that:

the ways shown in dotted blue on that map had been dedicated as footpaths

no other ways had been dedicated as highways over our property

4. No additional ways have been dedicated over the land edged red on the map referenced in paragraph 1 above since the statement dated 11<sup>th</sup>, 20<sup>th</sup>, & 22<sup>nd</sup> April 2014 referred to in paragraph 2 above and at the present time we have no intention of dedicating any more public rights of way over our property.



**PART E: Additional information relevant to the application**  
*(insert any additional information relevant to the application)*

**PART F: Statement of Truth**  
**(all applicants must complete this Part)**

**WARNING: If you dishonestly enter information or make a statement that you know is, or might be, untrue or misleading, and intend by doing so to make a gain for yourself or another person, or to cause loss or the risk of loss to another person, you may commit the offence of fraud under section 1 of the Fraud Act 2006, the maximum penalty for which is 10 years' imprisonment or an unlimited fine, or both.**

**I BELIEVE THAT THE FACTS AND MATTERS CONTAINED IN THIS FORM ARE TRUE**

**Signature (of the person 1 making the statement of truth):**

**Print full name:** Ralph Owen Day

**Date:** 30/4/2014

**Signature (of the person 2 making the statement of truth):**

**Print full name:** Christopher John Day

**Date:** 30.4.14

**Signature (of the person 3 making the statement of truth):**

**Print full name:** Anne Catherine Meace

**Date:** 1.5.14

**Signature (of the person making the statement of truth):**

**Print full name:** Elizabeth Rebecca Woodhouse

**Date:** 25th April 2014

**You should keep a copy of the completed form**