

Parish: Nettleham, Scothern, Sudbrooke
Title: Part of Manor Farm Scothern, Part of Richmond Farm Sudbrooke
Reference number: CA/7/1/399

**DEPOSIT OF MAP AND STATEMENT AND STATUTORY DECLARATION(S) UNDER
HIGHWAYS ACT 1980, SECTION 31(6) AND COMMONS ACT 2006, SECTION 15A(1)**

Geographic Location

Grid Reference: TF027780
**Address and postcode
of buildings on the
deposited land** 3 & 5 Main Street, Scothern, Lincoln, LN2 2UF
District West Lindsey
Nearest city or town Lincoln

Highways Act 1980, Section 31(6) deposits

**Date of deposit of map
and statement** 22.04.2014
**Depositor's name and
address** Ms E Woodhouse: Widmerpool House, Widmerpool, Nottinghamshire, NG12
5Q; Ms A Meace, Ms A Merrick, Ms M Merrick, Ms R Merrick and Mr A Merrick,
Redbourne Hall, Redbourne, Gainsborough, DN21 4JG
**Date of deposit of
declaration, name and
address of depositor** (1) 20.05.2014: Ms E Woodhouse: Widmerpool House, Widmerpool,
Nottinghamshire, NG12 5Q; Ms A Meace, Ms A Merrick, Ms M Merrick, Ms R
Merrick and Mr A Merrick, Redbourne Hall, Redbourne, Gainsborough, DN21
4JG
Date deposit expires: 19.05.2034

Commons Act 2006, Section 15A(1)

**Date of deposit of map
and statement, name
and address of
depositor** (1) 22.04.2014: Ms E Woodhouse: Widmerpool House, Widmerpool,
Nottinghamshire, NG12 5Q; Ms A Meace, Ms A Merrick, Ms M Merrick, Ms R
Merrick and Mr A Merrick, Redbourne Hall, Redbourne, Gainsborough, DN21
4JG
[combined deposit]

COUNTY COUNCIL'S CONTACT DETAILS

Officer and Section: Definitive Map Officer, Public Rights of Way and Countryside Access
Address: Lincolnshire County Council, Communities, 4th Floor, City Hall, Lincoln, LN1
1DN
Telephone: 01522 782070
Email: countryside_access@lincolnshire.gov.uk

REGISTER OF DEPOSITS

The County Council is required by law to keep a register of maps and statements and declarations deposited under Section 31(6) of the Highways Act 1980 and Section 15A(1) of the Commons Act 2006 available for public inspection on its website and in a paper copy format together with the deposited documents. Details including names, addresses and the location of land relating to a deposit which may be considered to be personal information are therefore in the public domain. This requirement overrides any entitlement a depositor may otherwise have under the Data Protection Act 1998 to prevent publication of such information. The paper copy of the register together with the deposited documents can be viewed by appointment during normal office hours (9:00am to 4:30pm, Monday to Friday) at the County Council's Public Rights of Way and Countryside Section at the above address.

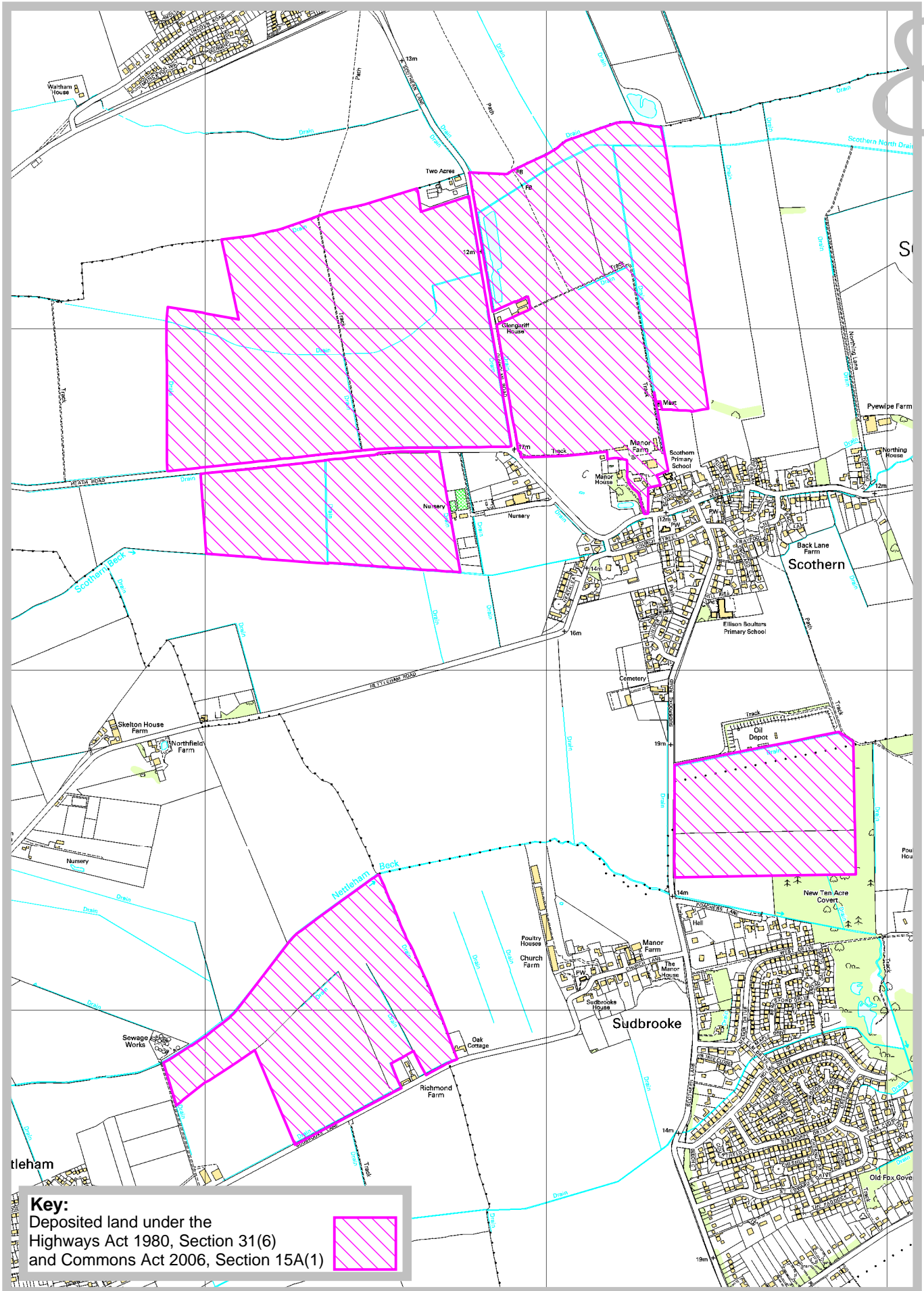

Rights of Way & Countryside Access
RA Wills, Executive Director for Environment & Economy
City Hall, Orchard Street,
Lincoln LN1 1DN

**Part of Manor Farm Sothorn,
Part of Richmond Farm Sudbrooke**
Ref: CA/7/1/399
Grid Ref: TF027780
Scale: approx. 1:15,000

Application Forms for deposits under section 31(6) of the Highways Act 1980 and section 15A(1) of the Commons Act 2006

PART A: Information relating to the applicant and land to which the application relates

(all applicants must complete this Part)

1. Name of appropriate authority to which the application is addressed:

Lincolnshire County Council

2. Name and full address (including postcode) of applicant:

Elizabeth Rebecca Woodhouse, Widmerpool House, Widmerpool, Nottinghamshire, NG12 5Q

Anne Catherine Meace, Redbourne Hall, Redbourne, Gainsborough, Lincs., DN21 4JG

Amy Catherine Merrick, Redbourne Hall, Redbourne, Gainsborough, Lincs., DN21 4JG

Minnie Rachel Merrick, Redbourne Hall, Redbourne, Gainsborough, Lincs., DN21 4JG

Rebecca Mary Merrick, Redbourne Hall, Redbourne, Gainsborough, Lincs., DN21 4JG

Augustus Alexander Merrick, Redbourne Hall, Redbourne, Gainsborough, Lincs., DN21 4JG

3. Status of applicant

We are the owners of the land described in paragraph 4.

4. Insert description of the land(s) to which the application relates (including full address and postcode):

Part of Manor Farm Scothern LN2 2UF

Part of Richmond Farm, Sudbrooke

5. Ordnance Survey six-figure grid reference(s) of a point within the area of land(s) to which the application relates (if known): See attached plans

6. This deposit comprises the following statements

PART B: Statement under section 31(6) of the Highways Act 1980

We are the owners of the land described in paragraph 4 of Part A of this form and shown edged red on the maps accompanying this statement.

Ways shown as blue dotted lines on the accompanying map are public footpaths.

No other ways over the land shown edged red on the accompanying map have been dedicated as highways.

PART D: Statement under section 15A(1) of the Commons Act 2006

We are the owners of the land described in paragraph 4 of Part A of this form and shown edged red on the maps accompanying this statement

We wish to bring to an end any period during which persons may have indulged as of right in lawful sports and pastimes on the whole or any part of the land shown edged red on the accompanying map

PART E: Additional information relevant to the application
(insert any additional information relevant to the application)

PART F: Statement of Truth
(all applicants must complete this Part)

WARNING: If you dishonestly enter information or make a statement that you know is, or might be, untrue or misleading, and intend by doing so to make a gain for yourself or another person, or to cause loss or the risk of loss to another person, you may commit the offence of fraud under section 1 of the Fraud Act 2006, the maximum penalty for which is 10 years' imprisonment or an unlimited fine, or both.

I BELIEVE THAT THE FACTS AND MATTERS CONTAINED IN THIS FORM ARE TRUE

Signature (of the person 1 making the statement of truth):

Print full name: Elizabeth Rebecca Woodhouse

Date: 20.4.2014

Signature (of the person 2 making the statement of truth):

Print full name: Anne Catherine Meace

Date: 20.4.2014

Signature (of the person 3 making the statement of truth):

Print full name: Amy Catherine Merrick

Date: 21.4.2014

Signature (of the person 4 making the statement of truth):

Print full name: Minnie Rachel Merrick

Date: 21.4.2014

Signature (of the person 5 making the statement of truth):

Print full name: Rebecca Mary Merrick

Date: 21/4/2014

Signature (of the person 6 making the statement of truth):

Print full name: Augustus Alexander Merrick

Date: 21/4/14

You should keep a copy of the completed form

502500

503000

503500

504000

378500

378500

378000

378000

377500

377500

502500

503000

503500

504000



Rural Land Register (RLR) Map

SBI - 106554447

Page 17 of 20

Legend

- Your RLR Parcel(s)
- SPS Permanent Ineligible Features
- Adjacent Parcel Boundary
- Unconfirmed Boundary

RLR Information

Sheet ID	Parcel ID	Total Area (ha)	SPS Recorded Eligible Area (ha)	English Region
TF0277	5750	12.07	12.07	N
TF0277	9540	4.95	4.92	N
TF0378	3414	11.91	11.90	N

KEY

- BOUNDARY OF PROPERTY
- PUBLIC FOOTPATH

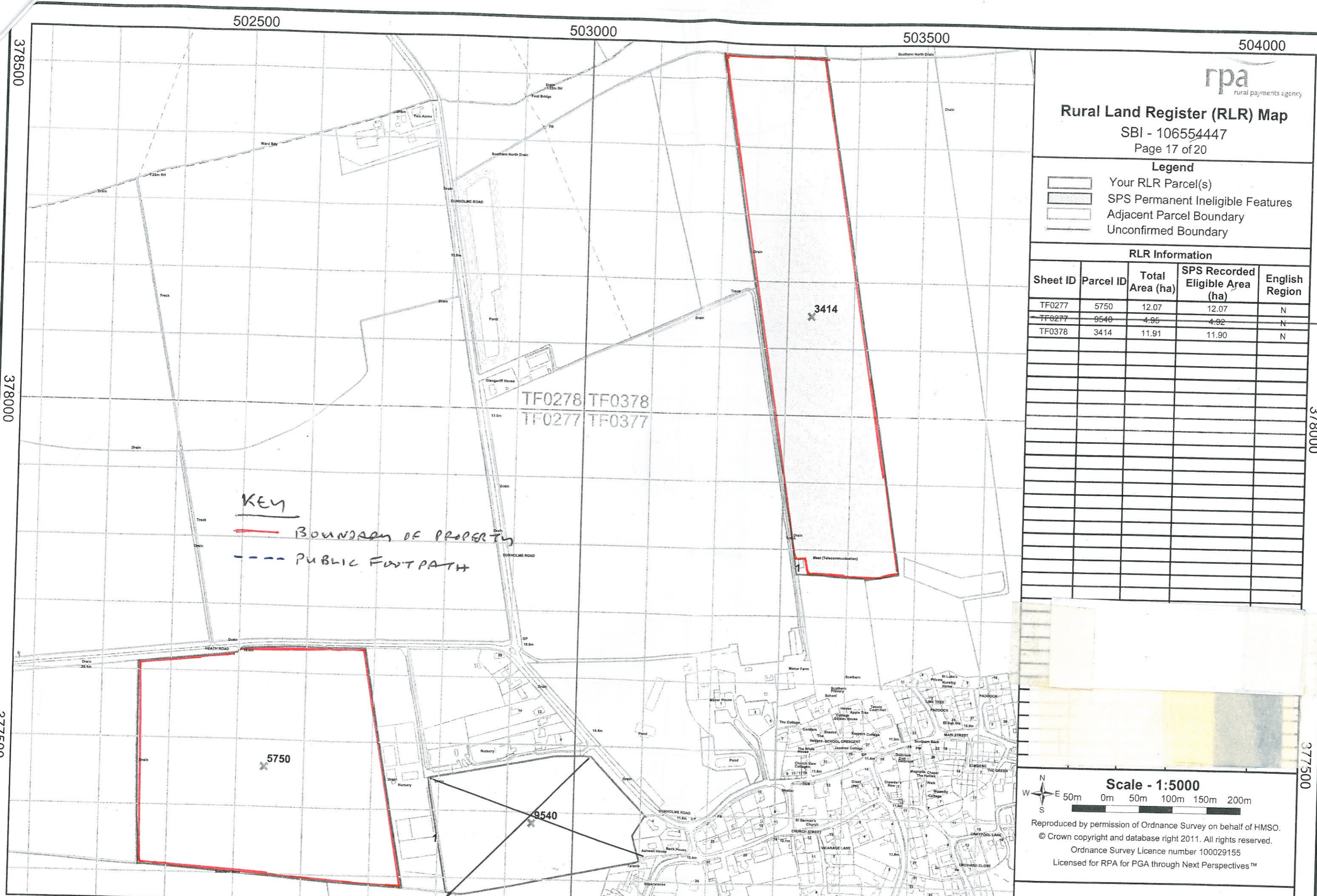

Scale - 1:5000
 Reproduced by permission of Ordnance Survey on behalf of HMSO.
 © Crown copyright and database right 2011. All rights reserved.
 Ordnance Survey Licence number 100029155
 Licensed for RPA for PGA through Next Perspectives™

Date: 13/04/2012

503000

503500

504000

504500



Rural Land Register (RLR) Map

SBI - 106554447

Page 18 of 20

Legend

- Your RLR Parcel(s)
- SPS Permanent Ineligible Features
- Adjacent Parcel Boundary
- Unconfirmed Boundary

RLR Information

Sheet ID	Parcel ID	Total Area (ha)	SPS Recorded Eligible Area (ha)	English Region
TF0276	3588	6.38	6.38	N
TF0376	6465	12.94	12.94	N
TF0376	6445	6.95	6.95	N

376500

376000

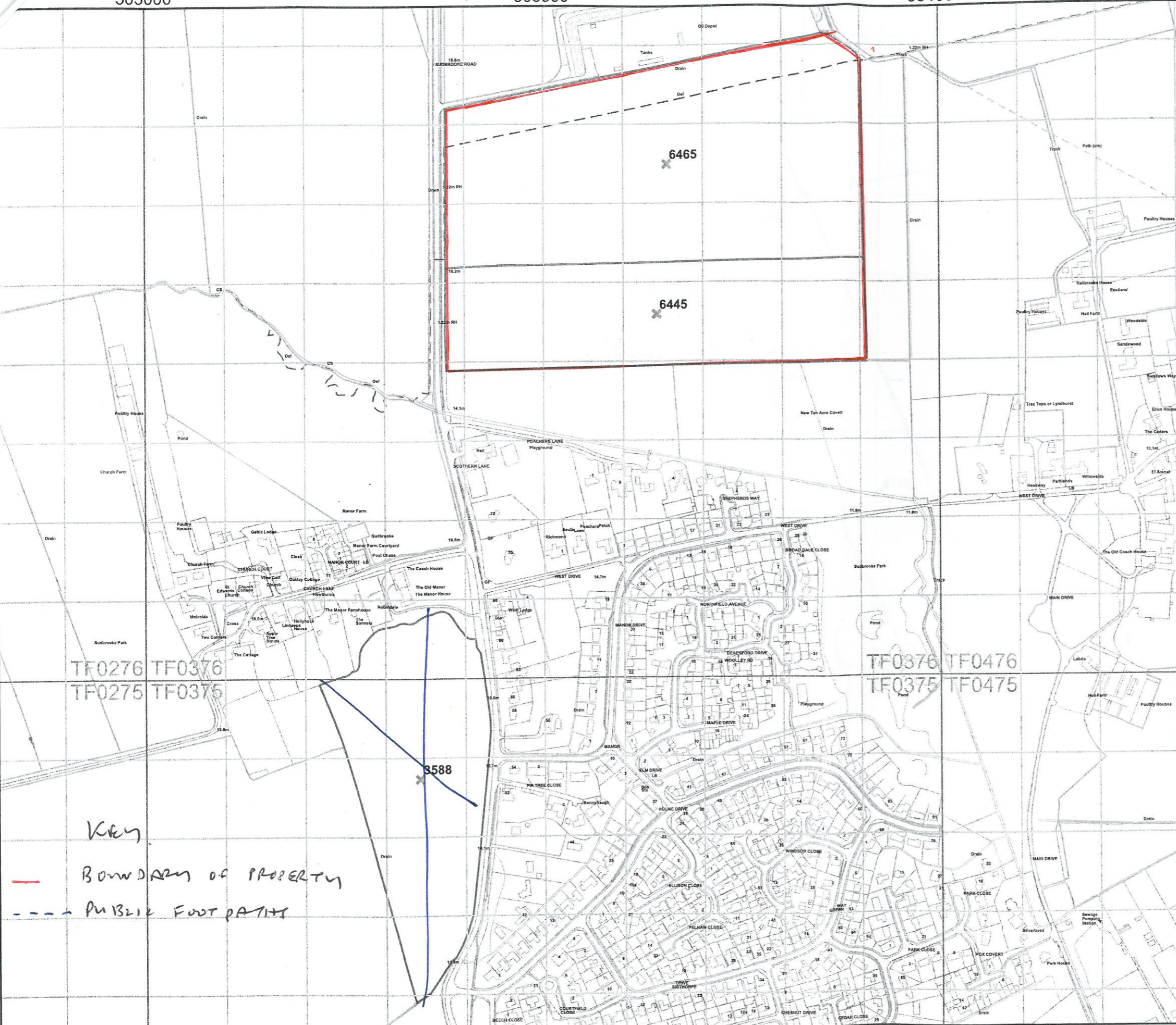

TF0276 TF0376
TF0275 TF0375

TF0376 TF0476
TF0375 TF0475

3588

Key

BOUNDARY OF PROPERTY

PUBLIC FOOTPATH

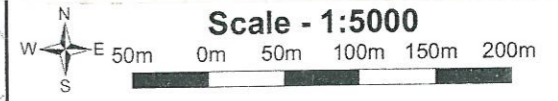

Reproduced by permission of Ordnance Survey on behalf of HMSO.
 © Crown copyright and database right 2011. All rights reserved.
 Ordnance Survey Licence number 100029155
 Licensed for RPA for PGA through Next Perspectives™

Date: 13/04/2012

503000

503500

504000

504500

502000

502500

503000

376500

376000

375500

376500

376000

375500



Rural Land Register (RLR) Map

SBI - 106554447

Page 19 of 20

Legend

- Your RLR Parcel(s)
- SPS Permanent Ineligible Features
- Adjacent Parcel Boundary
- Unconfirmed Boundary

RLR Information

Sheet ID	Parcel ID	Total Area (ha)	SPS Recorded Eligible Area (ha)	English Region
TF0275	5099	3.25	3.25	N
TF0275	3485	11.06	11.06	N
TF0276	6103	4.86	4.86	N
TF0276	2103	12.21	12.17	N

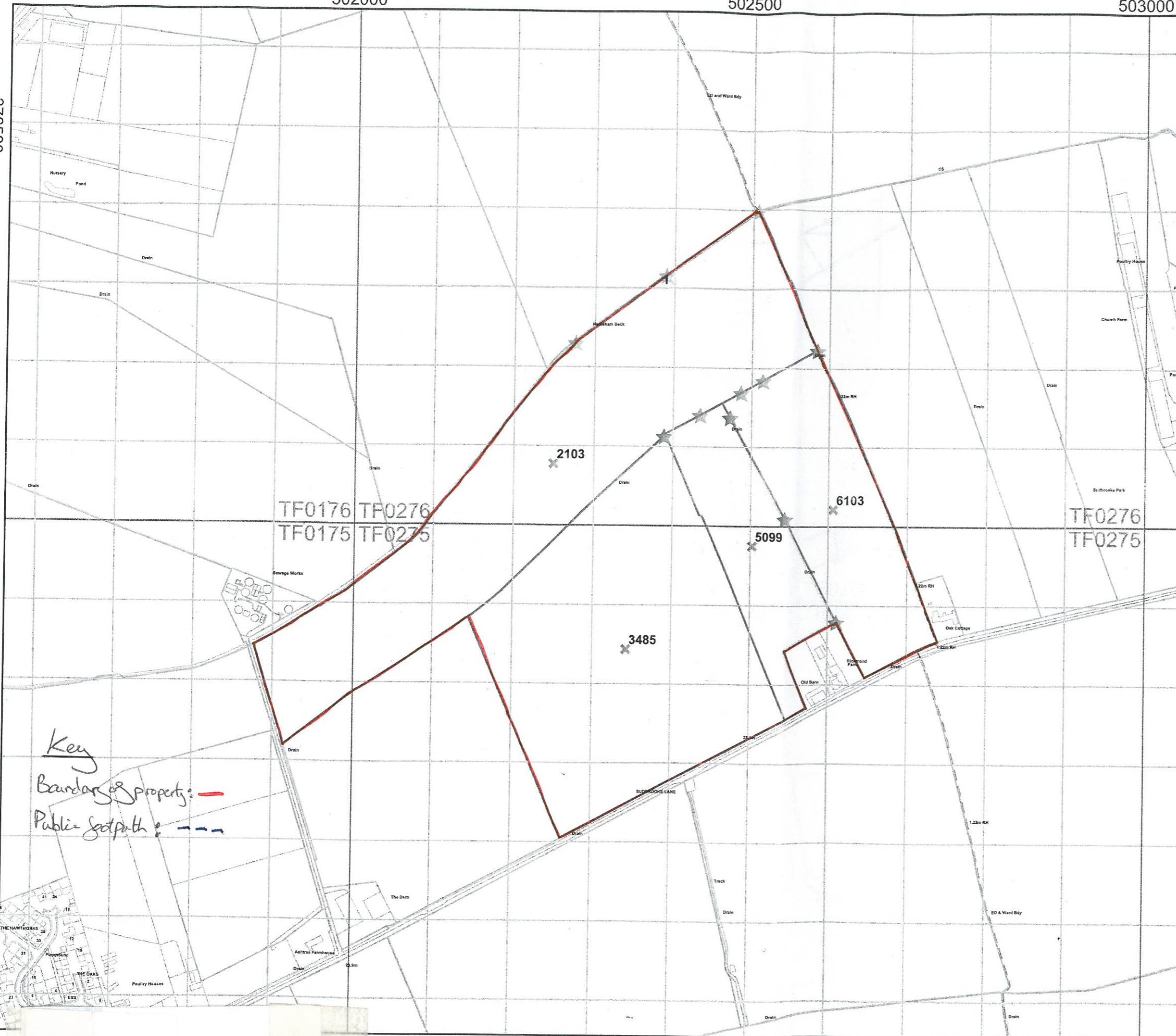

Key
 Boundary of Property: — (red line)
 Public Footpath: - - - (dashed line)

Scale - 1:5000

 W N E S
 50m 0m 50m 100m 150m 200m
 Reproduced by permission of Ordnance Survey on behalf of HMSO.
 © Crown copyright and database right 2011. All rights reserved.
 Ordnance Survey Licence number 100029155
 Licensed for RPA for PGA through Next Perspectives™

Date: 13/04/2012

502000

502500

503000

OK, was Edw Act Merrick Children
Declaration Manor Farm Scothern Richmond Farm Sudbrooke

3

Application Forms for deposits under section 31(6) of the Highways Act 1980 and section 15A(1) of the Commons Act 2006

Declaration

PART A: Information relating to the applicant and land to which the application relates

(all applicants must complete this Part)

1. Name of appropriate authority to which the application is addressed:

Lincolnshire County Council

2. Name and full address (including postcode) of applicant:

Elizabeth Rebecca Woodhouse, Widmerpool House, Widmerpool, Nottinghamshire, NG12 5Q

Anne Catherine Meace, Redbourne Hall, Redbourne, Gainsborough, Lincs., DN21 4JG

Amy Catherine Merrick, Redbourne Hall, Redbourne, Gainsborough, Lincs., DN21 4JG

Minnie Rachel Merrick, Redbourne Hall, Redbourne, Gainsborough, Lincs., DN21 4JG

Rebecca Mary Merrick, Redbourne Hall, Redbourne, Gainsborough, Lincs., DN21 4JG

Augustus Alexander Merrick, Redbourne Hall, Redbourne, Gainsborough, Lincs., DN21 4JG

3. Status of applicant

We are the owners of the land described in paragraph 4.

4. Insert description of the land(s) to which the application relates (including full address and postcode):

Part of Manor Farm Scothern LN2 2UF

Part of Richmond Farm, Sudbrooke

5. Ordnance Survey six-figure grid reference(s) of a point within the area of land(s) to which the application relates (if known):

6. This deposit comprises the following declaration

PART C: Declaration under section 31(6) of the Highways Act 1980

1. We are the owners of the land described in paragraph 4 of Part A of this form and shown edged red on the maps lodged with Lincolnshire County Council on 22nd April 2014

2. On the 22nd April 2014 we deposited with Lincolnshire County Council, being the appropriate council, a statement accompanied by a map showing our property edged red which stated that:

the ways shown in dotted blue on that map had been dedicated as footpaths

no other ways had been dedicated as highways over our property

4. No additional ways have been dedicated over the land edged red on the map referenced in paragraph 1 above since the statement dated 20th and 21st of April 2014 referred to in paragraph 2 above and at the present time we have no intention of dedicating any more public rights of way over our property.

PART E: Additional information relevant to the application
(insert any additional information relevant to the application)

PART F: Statement of Truth
(all applicants must complete this Part)

WARNING: If you dishonestly enter information or make a statement that you know is, or might be, untrue or misleading, and intend by doing so to make a gain for yourself or another person, or to cause loss or the risk of loss to another person, you may commit the offence of fraud under section 1 of the Fraud Act 2006, the maximum penalty for which is 10 years' imprisonment or an unlimited fine, or both.

I BELIEVE THAT THE FACTS AND MATTERS CONTAINED IN THIS FORM ARE TRUE

Signature (of the person 1 making the statement of truth):

Print full name: Elizabeth Rebecca Woodhouse

Date: 2.5.2014

Signature (of the person 2 making the statement of truth):

Print full name: Anne Catherine Meace

Date: 02/05/14

Signature (of the person 3 making the statement of truth):

Print full name: Amy Catherine Merrick

Date: 02/05/14

Signature (of the person 4 making the statement of truth):

Print full name: Minnie Rachel Merrick

Date: 02/05/14

Signature (of the person 5 making the statement of truth):

Print full name: Rebecca Mary Merrick

Date: 02/05/14

Signature (of the person 6 making the statement of truth):

Print full name: Augustus Alexander Merrick

Date: 2/05/14

You should keep a copy of the completed form