

Parish: Stamford, Uffington
Title: Land owned by the Burghley House Preservation Trust and the Will Trust for the Late Sixth Marquess of Exeter
Reference number: CA/7/1/303

HIGHWAYS ACT 1980, SECTION 31 (6) – DEPOSITED MAPS, HIGHWAYS STATEMENT AND HIGHWAYS DECLARATIONS

Date of deposit of map and highways statement 12.08.2010
Depositor's name and address Burghley Estate Office, 61 High Street St Martins, Stamford, Lincs, PE2 2LQ
Dates of deposit of highways declarations and names and addresses of depositors NO HIGHWAYS DECLARATION HAS BEEN DEPOSITED
Date deposit expires: 11.08.2020

GEOGRAPHIC LOCATION

Grid Reference: TF024067, TF024068, TF027069, TF027071, TF028071, TF029064, TF029065, TF029071, TF030066, TF030067, TF030068, TF031064, TF031065, TF031066, TF031067, TF031068, TF031070, TF031073, TF031086, TF032063, TF032065, TF032070, TF037069, TF037086, TF038073, TF038074, TF039072, TF039086, TF040073, TF043073, TF044070, TF044073, TF046075, TF046076, TF052085

Address and postcode of buildings on the deposited land Borderville Farm, Ryhall Road, Stamford, PE9 4QN; Borderville House, Ryhall Road, Stamford, PE9 4QN; 1 & 2 Borderville Cottages, Ryhall Road, Stamford, PE9 4QN; Borderville Sports Centre, Ryhall Road, Stamford, PE9 1DT; Zeeco Stadium, Ryhall Road, Stamford, PE9 1DT; Priory House, Priory Road, Stamford PE9 2EU; Priory Court, Priory Road, Stamford PE9 2EU; 15-20 Broad Street, Stamford, PE9 1PG; 2, 10-13, 19 & 21A St George's Square, Stamford, PE9 2BN; 1-3 Blackfriars Street, Stamford, PE9 2BW; 27 St Marys Street, Stamford, PE9 2DL; 72 & 74 High Street, Stamford, PE9 2 AW; 12 All Saints Place, Stamford, PE9 2AB; 4 Scotgate, Stamford, PE9 2YB; Mill Cottage, St Peters Vale, Stamford, PE9 2QT; 32-41 Barnack Road, Stamford, PE9 2NA; 17 & 18 Water Street, Stamford, PE9 2NA; 4-11A, 19 & 20-23A High Street St Martins, Stamford PE9 2LF; 24,25 & 36-38 High Street St Martins, Stamford PE9 2LJ; 39-43A High Street St Martins, Stamford PE9 2LP; 45-51 & 53 High Street St Martins, Stamford PE9 2LG; 61-63 High Street St Martins, Stamford, PE9 2LA; 13 & 21 Church Lane, Stamford, PE9 2JU; 3, 5, 7, 9, 11 Church Court, Stamford, PE9 2HY; 2, 4, 6 Wothorpe Road, Stamford, PE9 2JR; 1-4 Fryer's Callis, Wothorpe Road, Stamford, PE9 2JS; Lady Anne's Cottage, Pinfold Lane, Stamford, PE9 2LS; Football Ground, Kettering Road, Stamford, PE9 2JS

District South Kesteven
Nearest city or town Stamford

ENQUIRIES ABOUT THE REGISTER OR DEPOSITS

Enquiries concerning the register or the deposits lodged with the County Council should be made to the Definitive Map Officer at Lincolnshire County Council's Countryside Services Section by email to countryside_access@lincolnshire.gov.uk or by telephone on 01522 782070.

INFORMATION ABOUT THE REGISTER OF DEPOSITS

The County Council is required by law to keep and maintain a register of highways statements and highways declarations deposited under section 31 (6) of the Highways Act 1980 and landowner statements deposited under section 15A (1) of the Commons Act 2006. The register is available for public inspection on its website and in a paper copy format, together with copies of the deposited documents. Details, including names, addresses and the location of land relating to an application, which may be considered to be personal information, will therefore be in the public domain. This requirement overrides any entitlement a depositor and landowner may otherwise have under the Data Protection Act 1998 to prevent the publication of such information.

STAMFORD

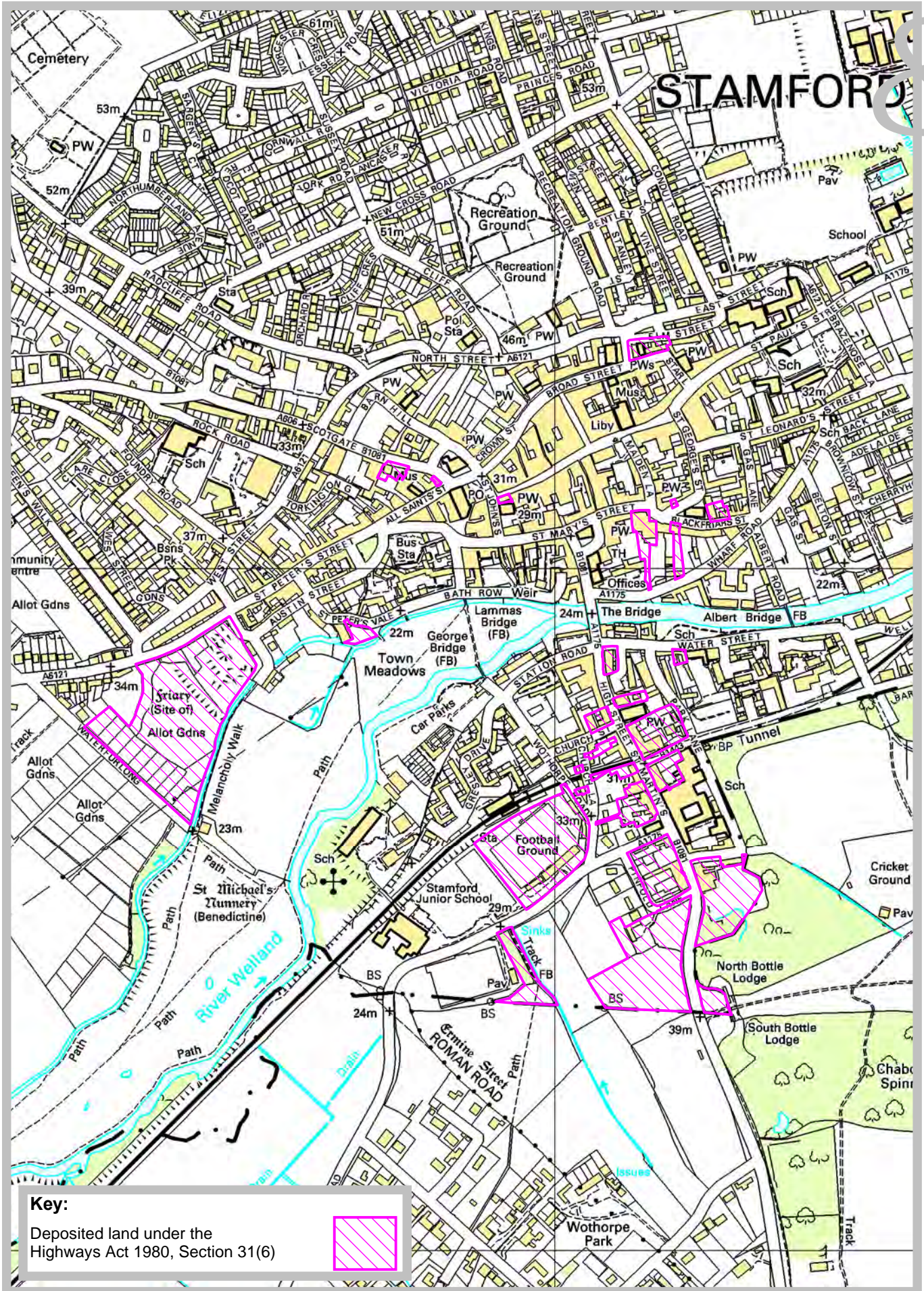

Key:
 Deposited land under the
 Highways Act 1980, Section 31(6)



Countryside Services
 RA Wills, Executive Director for Environment &
 Economy, County Offices, Newland, Lincoln,
 LN1 1YL.

**Land owned by the Burghley House
 Preservation Trust & The Will Trust for the
 Late Sixth Marquess of Exeter**
 Ref: CA/7/1/303 - PLAN 1 of 2
 Grid Ref: Various (see information form)
 Scale: 1:7,500

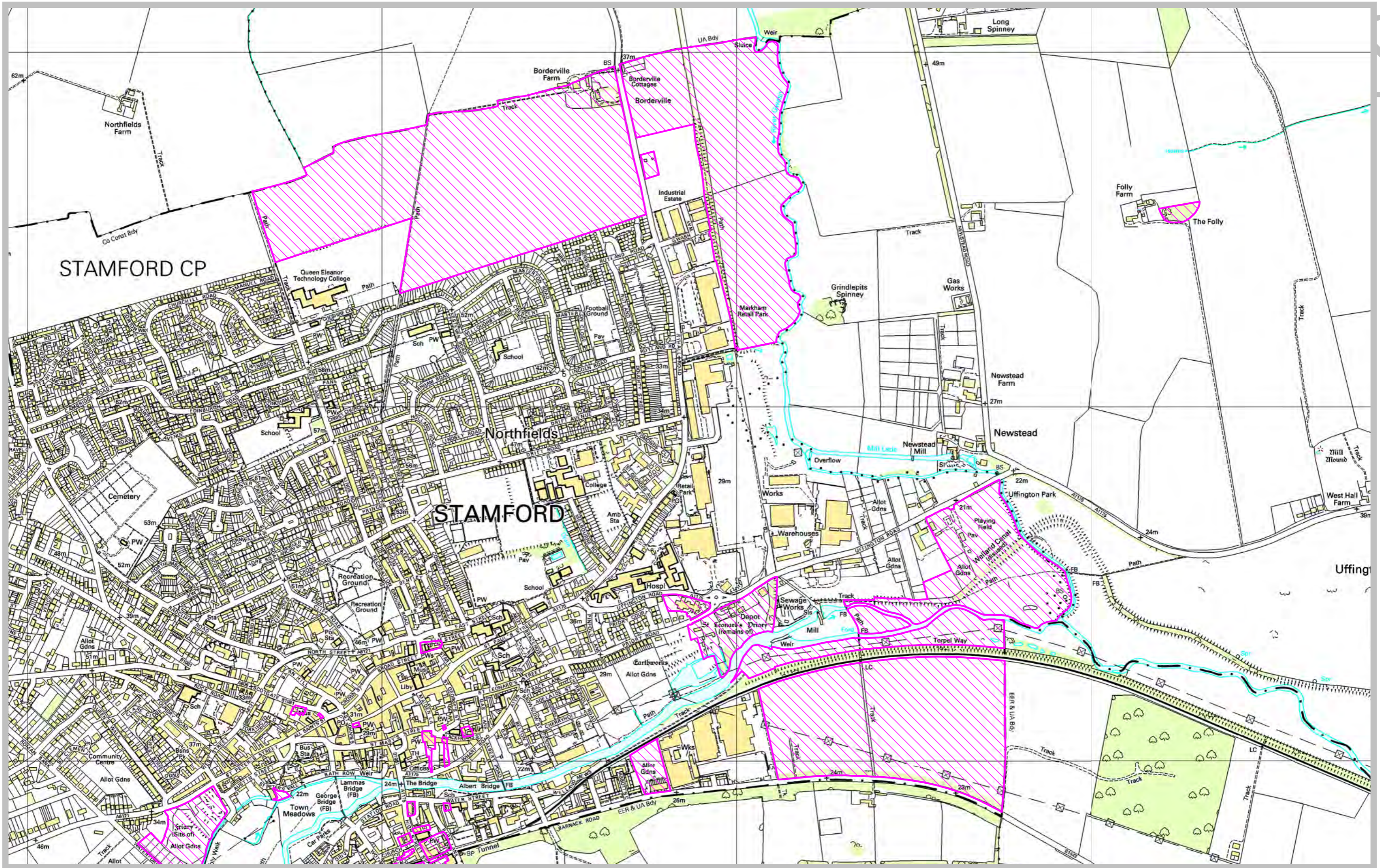

Countryside Services
 RA Wills, Executive Director for Environment & Economy, County Offices, Newland, Lincoln, LN1 1YL.

Land owned by the Burghley House Preservation Trust and The Will Trust for the Late Sixth Marquess of Exeter

Ref: CA/7/1/303 - PLAN 2 of 2
 Grid Ref: Various - see information form
 Scale:

Key:

Deposited land under the Highways Act 1980, Section 31(6)

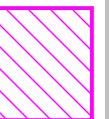

Statement and Plan
Section 31 (6) of the Highways Act 1980
 To Lincolnshire County Council

1. Burghley House Preservation Trust and The Will Trust for the Late Sixth Marquess of Exeter are currently and have been since 1969 the owner, within the meaning of the above Section, of the land on the plans accompanying this statement
2. The aforementioned land lies in the Parish of South Kesteven
3. The land shaded in red is that owned by The Burghley House Preservation Trust
 The land shaded in blue is that owned by The Will Trust for the Late Sixth Marquess of Exeter
4. The orange line on the plans show the county boundaries
5. The attached plans are on a 1:10000 scale
6. The ways coloured purple on the said plan have been dedicated as footpaths
 The ways coloured green on the said plan have been dedicated as bridleways
 The ways coloured brown on the said plan have been dedicated as byways open to all traffic
7. The deposit consists of this statement and accompanying plans

Estate Name: Burghley House Preservation Trust
 The Will Trust for the Late Sixth Marquess of Exeter
 Estate Address: Burghley Estate Office
 61 High Street St Martins
 Stamford
 Lincolnshire
 PE9 2LQ

Estate Signature: SIGNATURE REDACTED Date: 30.07.10
 David Pennell (Estates Director)

Witness Name: SAMANTHA DAVIES
 Witness Address: BASEMENT FLAT
 61 HIGH STREET ST MARTINS
 STAMFORD, PE9 2LA

Witness Signature: SIGNATURE REDACTED Date: 30.07.10
 Witness Occupation: TRAINEE LAND AGENT

PUBLIC RIGHTS OF WAY AND COUNTRYSIDE ACCESS		
ACK	12 AUG 2010	PASSED TO:
	POST REF. NUMBER	
	100881	

JW
50

TF

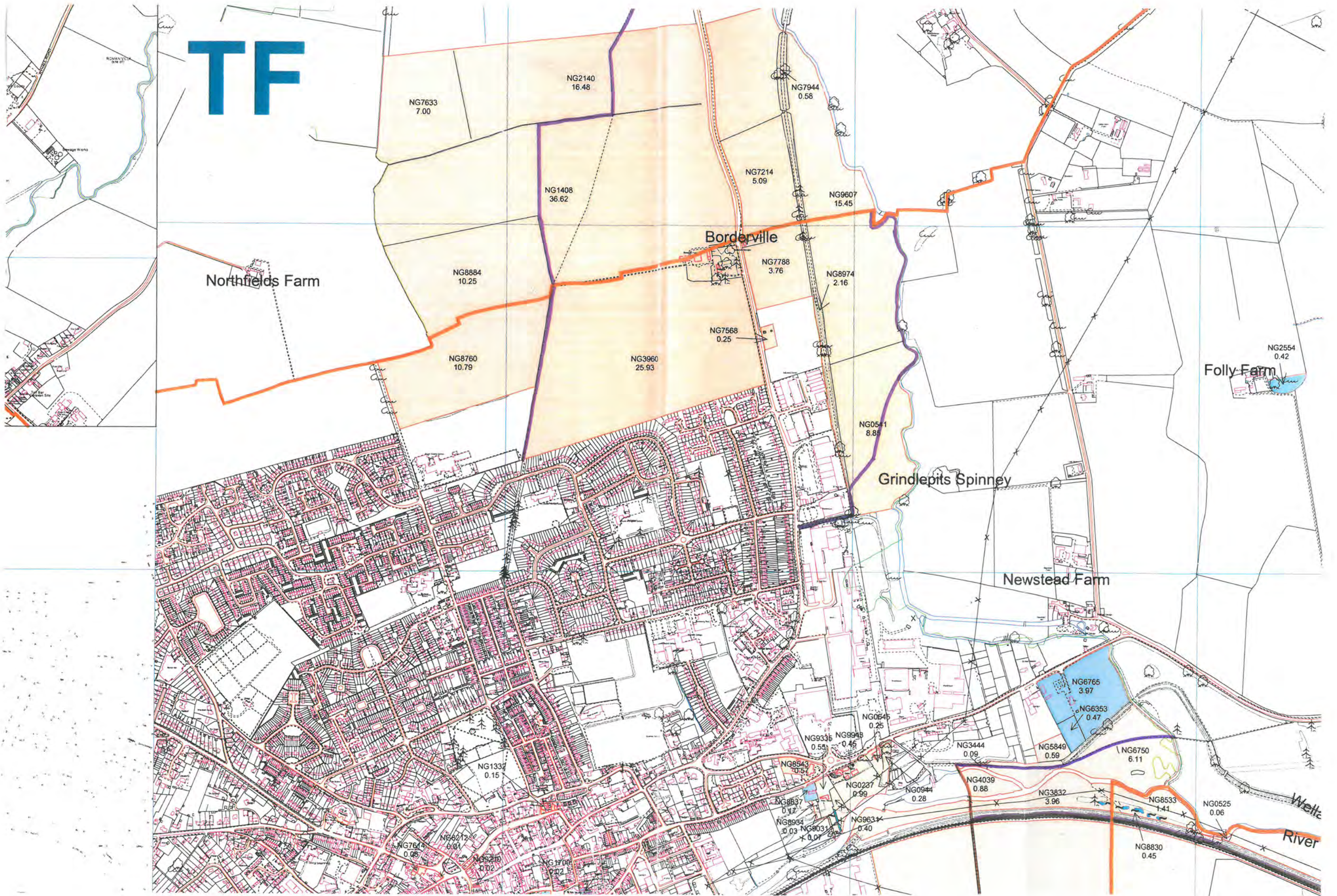

Northfields Farm

Borderville

Grindlepits Spinney

Newstead Farm

Folly Farm

Welte River

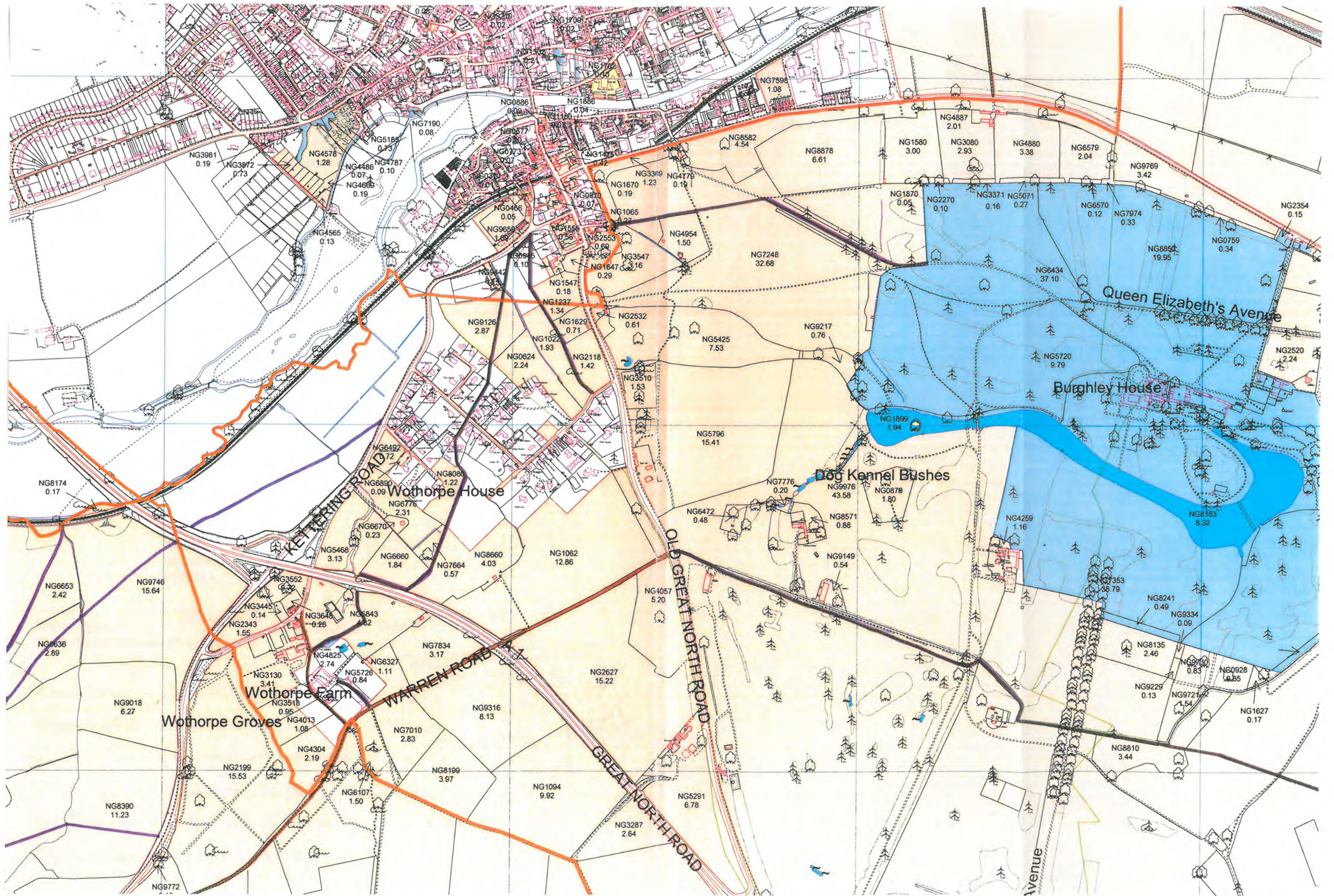

Wothorpe Groves

Wothorpe Farm

WARREN ROAD

GREAT NORTH ROAD

OLD GREAT NORTH ROAD

Wothorpe House

Dog Kennel Bushes

Burghley House

Queen Elizabeth's Avenue

Avenue

NG3981 0.19

NG3872 0.73

NG4578 1.28

NG4486 0.07

NG4787 0.10

NG5188 0.73

NG7190 0.08

NG0886 0.09

NG1886 0.14

NG1180 0.07

NG0773 0.07

NG1475 0.42

NG8582 4.54

NG8878 6.61

NG1580 3.00

NG3080 2.93

NG4880 3.38

NG6579 2.04

NG9769 3.42

NG2354 0.15

NG1870 0.05

NG2270 0.10

NG3371 0.16

NG5071 0.27

NG8174 0.17

NG6890 0.09

NG6776 2.31

NG6670 0.23

NG5468 3.13

NG6660 1.84

NG7664 0.57

NG8660 4.03

NG1062 12.86

NG5796 15.41

NG9217 0.76

NG7776 0.20

NG6472 0.48

NG9976 43.58

NG0878 1.80

NG8571 0.88

NG9149 0.54

NG4259 1.16

NG1899 1.94

NG8183 6.32

NG353 38.79

NG8241 0.49

NG9334 0.09

NG6653 2.42

NG9746 15.64

NG3552 6.72

NG3445 0.14

NG2343 1.55

NG3648 0.28

NG5843 4.82

NG7834 3.17

NG4057 5.20

NG2627 15.22

NG9976 43.58

NG0878 1.80

NG8571 0.88

NG9149 0.54

NG4259 1.16

NG1899 1.94

NG8183 6.32

NG353 38.79

NG8241 0.49

NG9334 0.09

NG9018 6.27

NG3130 3.41

NG3518 0.95

NG4013 1.08

NG4825 2.74

NG5726 1.11

NG6327 0.84

NG7010 2.83

NG8199 3.97

NG1094 9.92

NG5291 6.78

NG3287 2.64

NG9976 43.58

NG0878 1.80

NG8571 0.88

NG9149 0.54

NG4259 1.16

NG1899 1.94

NG8183 6.32

NG353 38.79

NG8241 0.49

NG9334 0.09

NG8390 11.23

NG2199 15.53

NG4304 2.19

NG6107 1.50

NG7010 2.83

NG8199 3.97

NG1094 9.92

NG5291 6.78

NG3287 2.64

NG9976 43.58

NG0878 1.80

NG8571 0.88

NG9149 0.54

NG4259 1.16

NG1899 1.94

NG8183 6.32

NG353 38.79

NG8241 0.49

NG9334 0.09