

**Parish:** Revesby, Claxby with Moorby, Hameringham, East Kirkby,  
Wood Enderby, Mareham Le Fen  
**Title:** Land known as Revesby Estate  
**Reference number:** CA/7/1/289

**DEPOSIT OF MAP AND STATEMENT UNDER SECTION 31(6) OF THE HIGHWAYS  
ACT 1980**

**Details about the Deposit**

**Landowner's name:** T.E.J Jones, G.C. Smith  
**Landowner's address:** c/o Revesby Estate, Estate Office, Revesby, Boston Lincs PE22 7NB  
**Date of deposit of the map and statement:** 02 December 2009  
**Date on which the map and statement expires:** 01 December 2019

**Geographic Location**

**Grid Reference:** TF 305 622

**Address(es) and postcode of any buildings on the land:** Estate Office, Mareham Road Revesby. The Manor House, Mareham Road, Revesby, 1,2 The Green, Revesby. The School House, The Green, Revesby. 1,2 School House, The Green, Revesby. Old Post Office, The Green, Revesby. 13,14,15,18,19,20,21,23,24,25, The Green, Revesby. The Cottage, The Green, Revesby. Manor Farm, Fieldside, Mareham Le Fen. Sheriffs Farm, Revesby. 1,2 Sheriffs Farm, Revesby. Scotts Farm, Revesby Bank, Revesby. Bank Cottage, Catchwater Bank, Revesby. Middle Farm, Keepers Cottage, Revesby. 71, Park Lane, Revesby. St Scythes, Main Road, Revesby. The Park, Abbey Road, Revesby. 1,2,3,4,5,6,7 Abbey Road, Revesby. The Lodge, Main Road, Revesby. Home Farm, Main Road, Revesby. Grange Farm, Low Hameringham. 1,2 Grange Farm Cottage, Claxby Pluckacre. 1,2 Manor Farm Cottages, Miningsby. Manor Farm, Miningsby. The Bungalow, East Kirkby, Spilsby. 24,30 Main Road, East Kirkby. Park Farm, Park Farm Cottage East, Park Farm Cottage West, Main Road, East Kirkby. Old Grange, Main Road, Revesby. Manor Farm, Wilksby, Boston. Grange Farm, Glebe Farm House, Shirewood House Farm, Wilksby. Field Edge, Wood Enderby. 1, 2 Stanhope Cottage, Wood Enderby. Manor Farm House, Moorby. Hall Farm, Claxby Pluckacre. 1,2 Hall Farm Cottage, Claxby Pluckacre. 2 Reservoir Cottage, Revesby. 1 Waterworks Cottage, Revesby. Enderby Hill Farm. PE22 7

**Postcodes covering the area land:** PE22 7

**Principal city or town nearest to land:** Horncastle

**Parish:** Revesby, Claxby with Moorby, Hameringham, East Kirkby, Wood Enderby, Mareham Le Fen

**Electoral Division:** Tattershall Castle, Spilsby Fen

**District:** East Lindsey

**DEPOSIT OF A STATUTORY DECLARATION UNDER SECTION 31(6) OF THE  
HIGHWAYS ACT 1980**

**Landowner's name:** T.E.J Jones, G.C. Smith

**Landowner's address:** c/o Revesby Estate, Estate Office, Revesby, Boston Lincs PE22 7NB

**Date on which the  
Statutory Declaration  
expires:** 01 December 2019

**COUNTY COUNCIL'S CONTACT DETAILS**

**Section:** Public Rights of Way and Countryside Access Section

**Department:** Development Directorate

**Address:** Lincolnshire County Council, 4<sup>th</sup> Floor, City Hall, LINCOLN LN1 1DN

**Telephone:** 01522 782070

**E-mail:** countryside\_access@lincolnshire.gov.uk

**ELECTRONIC REGISTER**

Government legislation requires that details of maps and statements and Statutory Declarations deposited with Lincolnshire County Council under Section 31(6) of the Highways Act 1980 be made available for viewing by the public on the authority's website. This Register will be updated with any new deposits lodged with the County Council. The Register is also available to be viewed in hard copy format together with the actual documents at City Hall. If you have any queries about this register or the details contained in it, please telephone 01522 782070.

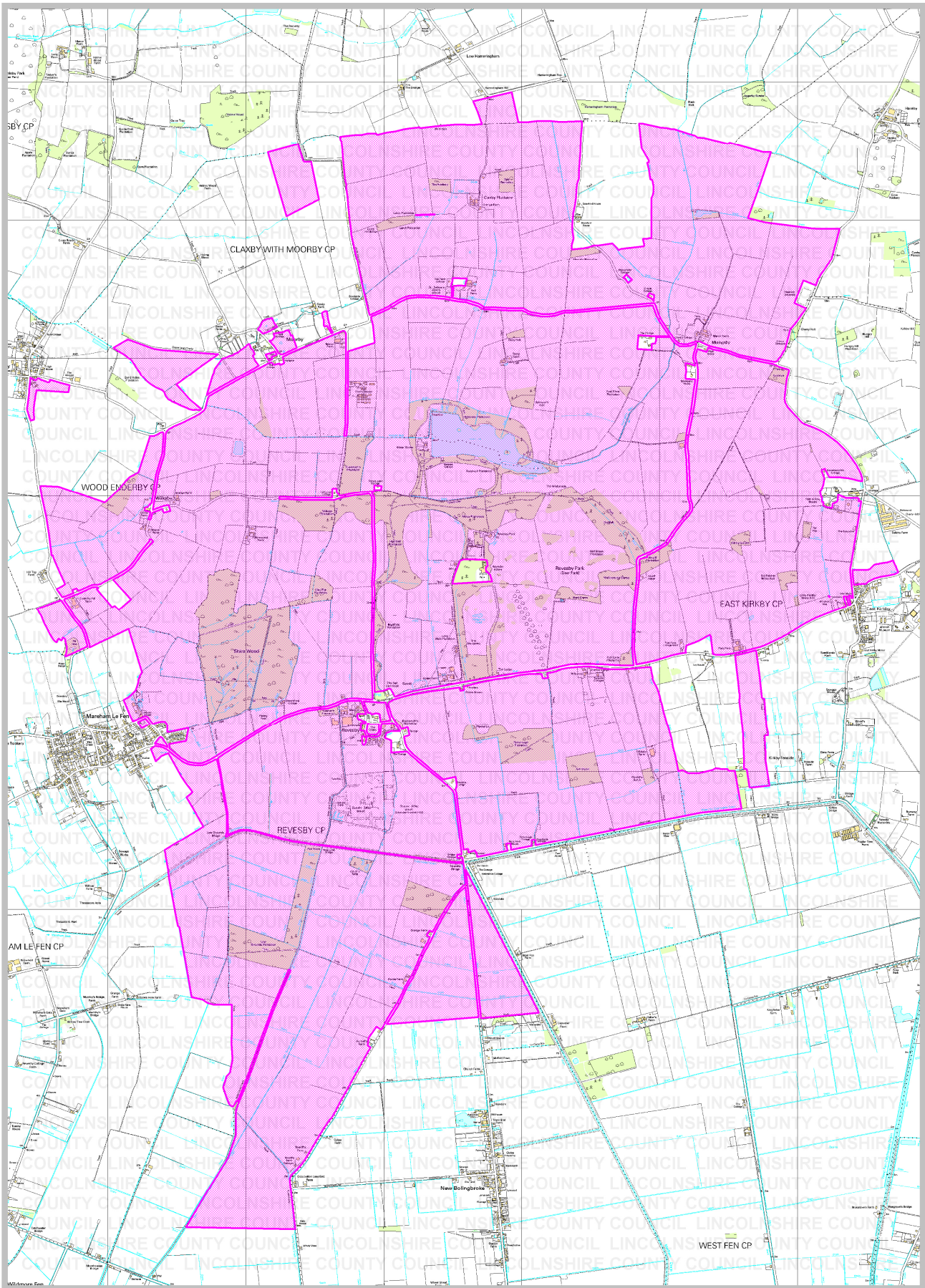

Rights of Way & Countryside Access  
Director of Development: RA Wills  
City Hall, Orchard Street,  
Lincoln LN1 1DN

**Title: The Revesby Estate**

Ref: CA/7/1/289  
Grid Ref: TF 305 622  
Scale: 1:25,000

**Key:**

Land covered by a deposit made  
under Section 31(6) of the  
Highways Act 1980

