

Parish: Eastville, East Kirkby, Stickney, West Fen
Title: Land known as the Stickney Estate
Reference number: CA/7/1/328

**DEPOSIT OF MAP AND STATEMENT AND STATUTORY DECLARATION(S) UNDER
HIGHWAYS ACT 1980, SECTION 31(6) AND COMMONS ACT 2006, SECTION 15A(1)**

Geographic Location

Grid Reference: TF 329 579, TF 318 601, TF 407 569

Address and postcode of buildings on the deposited land Klondyke, Medlam Bank, New Bolingbroke, PE22 7LP; Bowsers Farm, West Fen, Stickney, PE22 8BJ; Collins Bungalow, West Fen, Stickney, PE22 8BH; Boston Farm, West Fen, Stickney, PE22 8BH; 2 Folly Lane, Stickney, PE22 8BL; Folly Lane Corner, Stickney, PE22 8BL; Sills Farm, Station Road, Eastville, PE22 8LS

District East Lindsey

Nearest city or town Boston

Highways Act 1980, Section 31(6) deposits

Date of deposit of map and statement 12.08.2011

Depositor's name and address Mr A Packe, Smiths Gore, Worton Park, Cassington, Oxford, OX29 4SU on behalf of All Souls College, Oxford.

Date of deposit of declaration, name and address of depositor (1) 14.05.2014: Mr A Packe, Smiths Gore, Worton Park, Cassington, Oxford, OX29 4SU on behalf of All Souls College, Oxford.

Date deposit expires: 13.05.2034

Commons Act 2006, Section 15A(1)

Date of deposit of map and statement, name and address of depositor (1) 14.05.2014: Mr A Packe, Smiths Gore, Worton Park, Cassington, Oxford, OX29 4SU on behalf of All Souls College, Oxford.

COUNTY COUNCIL'S CONTACT DETAILS

Officer and Section: Definitive Map Officer, Public Rights of Way and Countryside Access

Address: Lincolnshire County Council, Communities, 4th Floor, City Hall, Lincoln, LN1 1DN

Telephone: 01522 782070

Email: countryside_access@lincolnshire.gov.uk

REGISTER OF DEPOSITS

The County Council is required by law to keep a register of maps and statements and declarations deposited under Section 31(6) of the Highways Act 1980 and Section 15A(1) of the Commons Act 2006 available for public inspection on its website and in a paper copy format together with the deposited documents. Details including names, addresses and the location of land relating to a deposit which may be considered to be personal information are therefore in the public domain. This requirement overrides any entitlement a depositor may otherwise have under the Data Protection Act 1998 to prevent publication of such information. The paper copy of the register together with the deposited documents can be viewed by appointment during normal office hours (9:00am to 4:30pm, Monday to Friday) at the County Council's Public Rights of Way and Countryside Section at the above address.

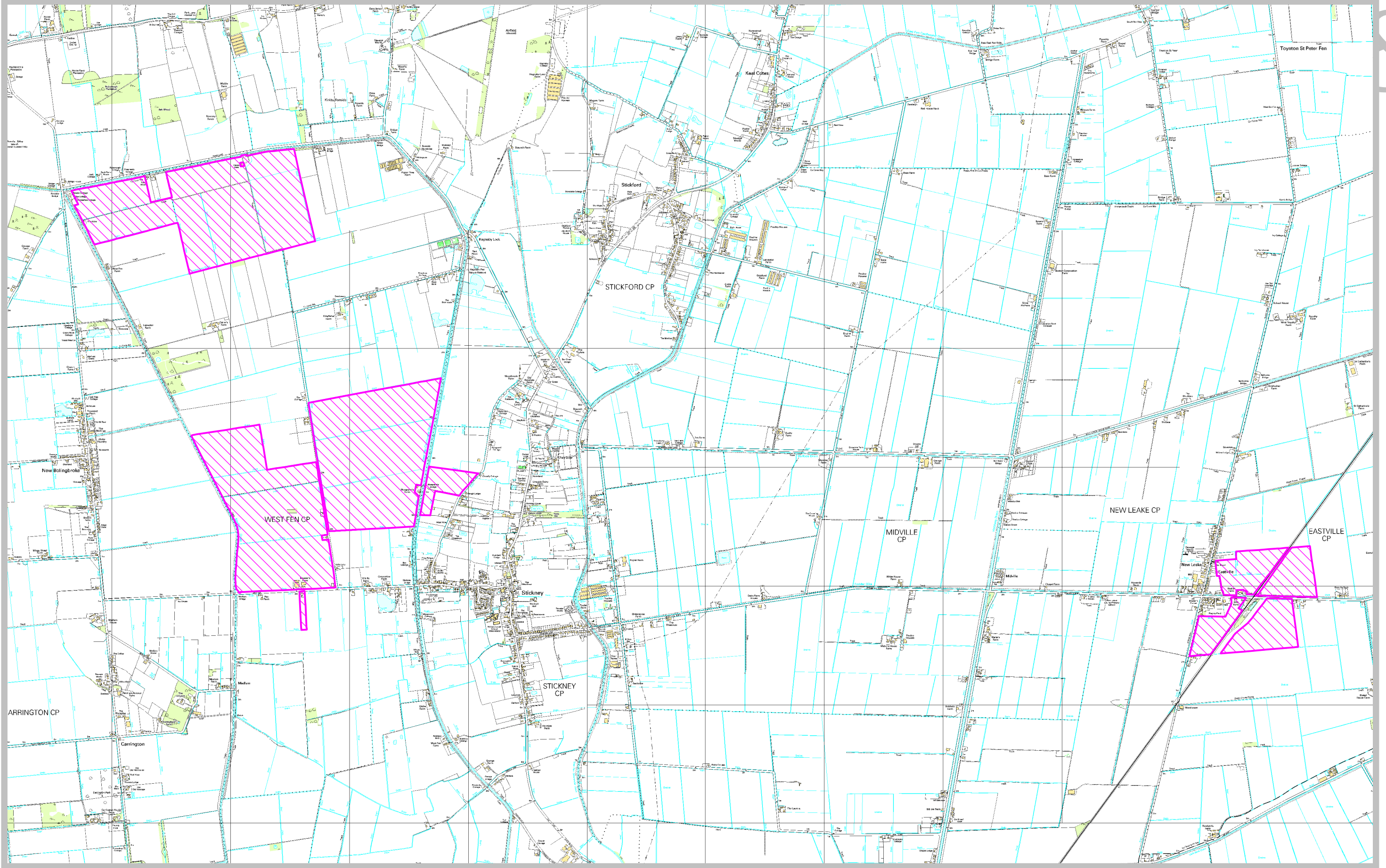

Rights of Way & Countryside Access
 RA Wills, Executive Director for Environment
 & Economy
 City Hall, Orchard Street,
 Lincoln LN1 1DN

Land known as the Stickney Estate

Ref: CA/7/1/328
 Grid Ref: TF335 584
 Scale: approx. 1:30,000

Key:

Deposited land under the
 Highways Act 1980, Section 31(6)
 and Commons Act 2006,
 Section 15A(1)

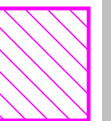

Deposit of Statement and Plan Section 31 (6) of the Highways Act 1980

To Lincolnshire County Council

Location of Land: *The Stickney Estate*

I, Andrew Packe of Smiths Gore, am acting for and on behalf of the land owner, All Souls College, of the above-mentioned land which is shown edged red on the plans hereby deposited with Lincolnshire County Council

The ways coloured green on the said plans have been dedicated as footpaths. There are no bridleways or byways open to all traffic on said plan.

The deposit shall consist of _____ an

Signed (landowner).... _____

Name (of landowner) .. _____

Address (of landowner) _____

... *All Souls College, 1.1.1. High Street, City Centre, Oxford, OX1 0HAL - c/o Smiths Gore, The Old Barn, Worton Park,*

Date..... *10/08/2011*

Signed (witness).. _____

Name (of witness) _____

Address (of witness) _____

..... *Cassington, OX29 4SX*

..... *Paula*

Occupation (of witness) *Office Manager / PA*

Date..... *10/8/11*

*Cassington,
OXON
OX29 4SX*



STICKNEY ESTATE
BOSTON Lincs

SCALE - 1/2 MILE OR 1/5000



PREPARED IN 1964 FROM ORDNANCE SURVEY SHEETS DATED 1904

Stickney

Application Form

Form CA16

Application Form for deposits under section 31(6) of the Highways Act 1980 and section 15A(1) of the Commons Act 2006

PART A: Information relating to the applicant and land to which the application relates
(all applicants must complete this Part)

1. Name of appropriate authority to which the application is addressed:

Lincolnshire County Council

2. Name and full address (including postcode) of applicant:

All Souls College, Oxford, OX1 4LA care of Smiths Gore, Worton Park, Cassington, OX29 4SU

3. Status of applicant:

I am

(a) the owner of the land(s) described in paragraph 4.

(b) making this application and the statements/declarations it contains on behalf of All Souls College, Oxford, OX1 4AL who is the owner of the land(s) described in paragraph 4 and in my capacity as Agent.

4. Insert description of the land(s) to which the application relates (including full address and postcode):

The Stickney Estate situated around Stickney and Eastville

5. Ordnance Survey six-figure grid reference(s) of a point within the area of land(s) to which the application relates (if known):

6. This deposit comprises the following statement(s) and/or declarations (*delete Parts B, C, or D where not applicable*):

PART C: Declaration under section 31(6) of the Highways Act 1980

PART D: Statement under section 15A(1) of the Commons Act 2006

PART F: Statement of Truth

PART C: Declaration under section 31(6) of the Highways Act 1980

1. All Souls College, Oxford is the owner of the land described in paragraph 4 of Part A of this form and shown edged red on the map lodged with Lincolnshire County Council on 12 day of August 2011.

2. On the 12 day of August 2011, All Souls College deposited with Lincolnshire County Council, being the appropriate council, a statement accompanied by a map showing All Souls College's property edged in red which stated that:

the ways shown green on that map had been dedicated as footpaths

no other ways had been dedicated as highways over All Souls College's property.

4. No additional ways have been dedicated over the land edged red on the previously deposited map and referenced in paragraph 1 above since the statement dated 10 August 2011 referred to in paragraph 2 above other than those footpaths marked in the appropriate colour on the map and at the present time All Souls College have no intention of dedicating any more public rights of way over the property.

PART D: Statement under section 15A(1) of the Commons Act 2006

All Souls College, Oxford is the owner of the land described in paragraph 4 of Part A of this form and shown edged in red on the map deposited with Lincolnshire County Council on 12 day August 2011.

All Souls College, Oxford wishes to bring to an end any period during which persons may have indulged as of right in lawful sports and pastimes on the whole or any part of the land shown edged in red on the previously deposited map.

PART E: Additional information relevant to the application
(insert any additional information relevant to the application)

PART F: Statement of Truth
(all applicants must complete this Part)

WARNING: If you dishonestly enter information or make a statement that you know is, or might be, untrue or misleading, and intend by doing so to make a gain for yourself or another person, or to cause loss or the risk of loss to another person, you may commit the offence of fraud under section 1 of the Fraud Act 2006, the maximum penalty for which is 10 years' imprisonment or an unlimited fine, or both.

I BELIEVE THAT THE FACTS AND MATTERS CONT/

Signature (of the person making the statement of truth):

Print full name: Mr Andrew Packe, for and on behalf of Smiths Gore

Date: 13/05/14

You should keep a copy of the completed form

Data Protection Act 1998 - Fair Processing Notice

The purpose of this Fair Processing Notice is to inform you of the use that will be made of your personal data, as required by the Data Protection Act 1998.

The appropriate authority (see explanation of definition in above guidance notes) in England is the data controller in respect of any personal data that you provide when you complete this form.

The information that you provide will be used by the appropriate authority in its duties to process applications to deposit statements, maps and declarations under section 31(6) the Highways Act 1980 and statements under section 15A(1) of the Commons Act 2006. The information you provide will also be used by the appropriate authority in its duty to update the registers in which details of such deposits are recorded under the Dedicated Highways (Registers under Section 31A of the Highways Act 1980) (England) Regulations 2007 and the Commons (Registration of Town or Village Greens) and Dedicated Highways (Landowner Statements and Declarations) (England) Regulations 2013.

The appropriate authority is required by the legislation above to maintain a register which holds information provided in this form, which can be inspected online or in person by members of the public on request. It may also be required to release information, including personal data and commercial information, on request under the Environmental Information Regulations 2004 or the Freedom of Information Act 2000. However, the appropriate authority will not permit any unwarranted breach of confidentiality nor will they act in contravention of their obligations under the Data Protection Act 1998.