

**Parish:** Bigby, Somerby near Bigby  
**Title:** Land known as Somerby Low Farm  
**Reference number:** CA/7/1/405

**DEPOSIT OF MAP AND STATEMENT AND STATUTORY DECLARATION(S) UNDER  
HIGHWAYS ACT 1980, SECTION 31(6) AND COMMONS ACT 2006, SECTION 15A(1)**

**Geographic Location**

**Grid Reference:** TA053 060  
**Address and postcode  
of buildings on the  
deposited land** Somerby Low Farm Cottage, Somerby, Barnetby, DN38 6BW  
**District** West Lindsey  
**Nearest city or town** Brigg

**Highways Act 1980, Section 31(6) deposits**

**Date of deposit of map  
and statement** 07.08.2014  
**Depositor's name and  
address** Mr B Jackson, Ermine House, Appleby, Scunthorpe, DN15 0AB  
**Date of deposit of  
declaration, name and  
address of depositor** (1) 13.08.2014: Mr B Jackson, Ermine House, Appleby, Scunthorpe, DN15  
0AB  
**Date deposit expires:** 12.08.2034

**Commons Act 2006, Section 15A(1)**

**Date of deposit of map  
and statement, name  
and address of  
depositor** (1) 13.08.2014: Mr B Jackson, Ermine House, Appleby, Scunthorpe, DN15  
0AB  
*[combined deposit]*

**COUNTY COUNCIL'S CONTACT DETAILS**

**Officer and Section:** Definitive Map Officer, Public Rights of Way and Countryside Access  
**Address:** Lincolnshire County Council, Communities, 4<sup>th</sup> Floor, City Hall, Lincoln, LN1  
1DN  
**Telephone:** 01522 782070  
**Email:** countryside\_access@lincolnshire.gov.uk

**REGISTER OF DEPOSITS**

The County Council is required by law to keep a register of maps and statements and declarations deposited under Section 31(6) of the Highways Act 1980 and Section 15A(1) of the Commons Act 2006 available for public inspection on its website and in a paper copy format together with the deposited documents. Details including names, addresses and the location of land relating to a deposit which may

be considered to be personal information are therefore in the public domain. This requirement overrides any entitlement a depositor may otherwise have under the Data Protection Act 1998 to prevent publication of such information. The paper copy of the register together with the deposited documents can be viewed by appointment during normal office hours (9:00am to 4:30pm, Monday to Friday) at the County Council's Public Rights of Way and Countryside Section at the above address.

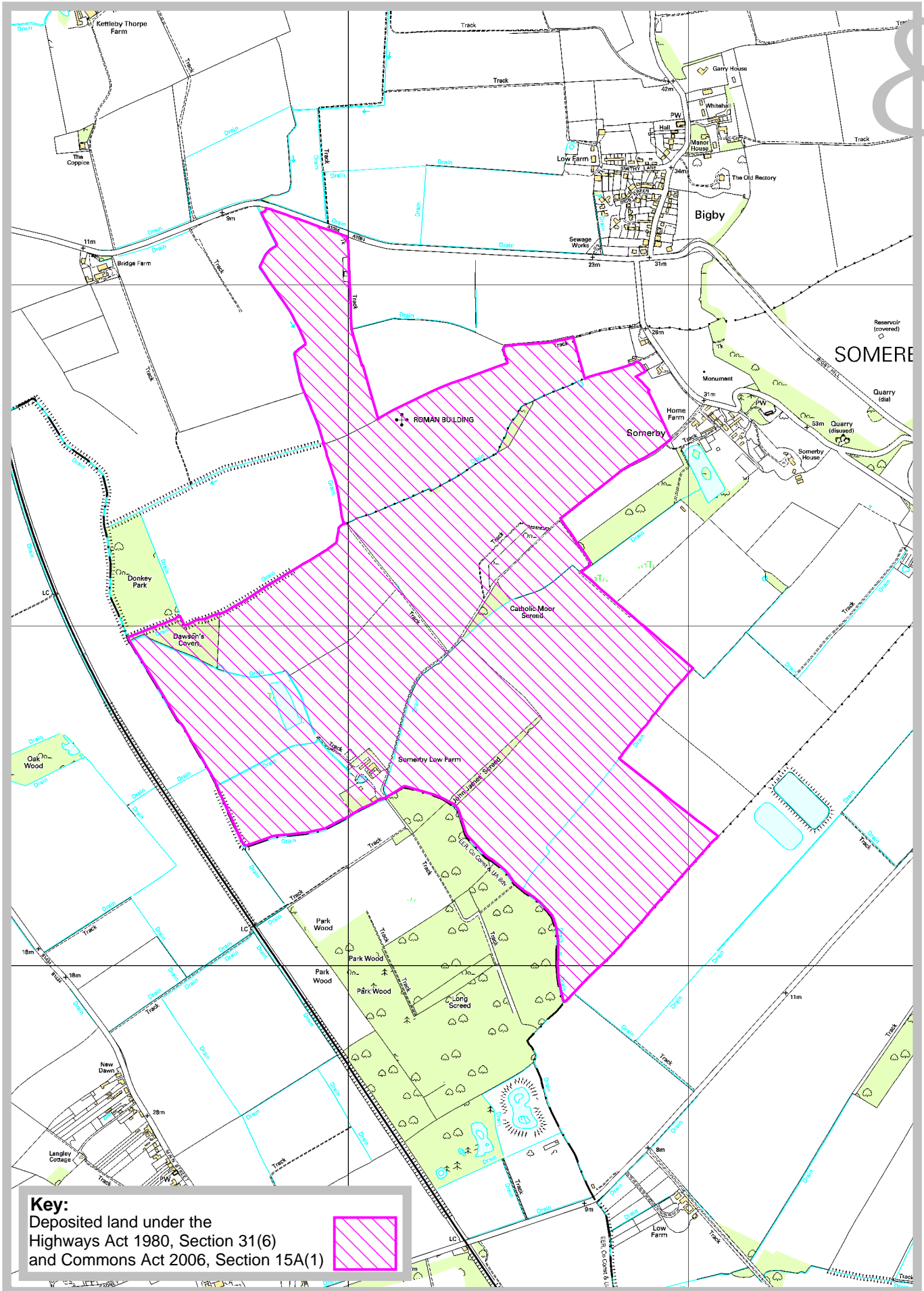

**Key:**  
 Deposited land under the  
 Highways Act 1980, Section 31(6)  
 and Commons Act 2006, Section 15A(1)



Rights of Way & Countryside Access  
 RA Wills, Executive Director for Environment &  
 Economy  
 City Hall, Orchard Street,  
 Lincoln LN1 1DN

**Land known as Somerby Low Farm**

Ref: CA/7/1/405  
 Grid Ref: TA053 060  
 Scale: approx. 1:15,000

10. 'Appropriate authority' means (a) in relation to a map or statement deposited or declaration lodged under section 31(6) of that Act, an appropriate council (as defined in section 31(7) of the Highways Act 1980); and (b) in relation to a statement and map deposited under section 15A(1) of the 2006 Act, a commons registration authority (defined in section 4 of the Commons Act 2006 and section 2 of the Commons Registration Act 1965). In practice, the appropriate council and commons registration authority will usually be the same body.

**PART A: Information relating to the applicant and land to which the application relates**  
**(all applicants must complete this Part)**

1. Name of appropriate authority to which the application is addressed:  
**Lincolnshire County Council**

2. Name and full address (including postcode) of applicant:  
**Mr B Jackson, Ermine House, Appleby, Scunthorpe, N. Lincs, DN150AB**

3. Status of applicant (tick relevant box or boxes):

I am

(a)  the owner of the land(s) described in paragraph 4.

(b)  making this application and the statements/declarations it contains on behalf of Mr JF and WN Jackson who are the owners of the land described in paragraph 4 and in my capacity as Manager.

4. Insert description of the land(s) to which the application relates (including full address and postcode): **Land known as Somerby Low Farm, Barnetby, Brigg, Lincs, DN386BW**

5. Ordnance Survey six-figure grid reference(s) of a point within the area of land(s) to which the application relates (if known): **TA 050,060**

6. This deposit comprises the following statement(s) and/or declarations (*delete Parts B, C, or D where not applicable*):

**PART B: Statement under section 31(6) of the Highways Act 1980**

Mr JF and WN Jackson are the owners of the land described in paragraph 4 of Part A of this form and shown outlined in Blue on the map accompanying this statement.

Ways shown Red on the accompanying map are public footpaths.

Green lines denote boundary with North Lincolnshire.

Ways shown in Brown are Highways maintained at public expense.

No other ways over the land shown outlined in Blue on the accompanying map have been dedicated as highways.

**PART C: Declaration under section 31(6) of the Highways Act 1980**

**PART D: Statement under section 15A(1) of the Commons Act 2006**

**PART E: Additional information relevant to the application**  
*(insert any additional information relevant to the application)*

**PART F: Statement of Truth**  
**(all applicants must complete this Part)**

**WARNING: If you dishonestly enter information or make a statement that you know is, or might be, untrue or misleading, and intend by doing so to make a gain for yourself or another person, or to cause loss or the risk of loss to another person, you may commit the offence of fraud under section 1 of the Fraud Act 2006, the maximum penalty for which is 10 years' imprisonment or an unlimited fine, or both.**

**I BELIEVE THAT THE FACTS AND MATTERS CONTAINED IN THIS FORM ARE TRUE**

**Signature (of the person making the statement)**

**Print full name:** BENJAMIN

**Date:** 6/8/14

**You should keep a copy of the completed form**

**Data Protection Act 1998 – Fair Processing Notice**

The purpose of this Fair Processing Notice is to inform you of the use that will be made of your personal data, as required by the Data Protection Act 1998.

The appropriate authority (see explanation of definition in above guidance notes) in England is the data controller in respect of any personal data that you provide when you complete this form.

The information that you provide will be used by the appropriate authority in its duties to process applications to deposit statements, maps and declarations under section 31(6) the Highways Act 1980 and statements under section 15A(1) of the Commons Act 2006. The information you provide will also be used by the appropriate authority in its duty to update the registers in which details of such deposits are recorded under the Dedicated Highways (Registers under Section 31A of the Highways Act 1980) (England) Regulations 2007 and the Commons (Registration of Town or Village Greens) and Dedicated Highways (Landowner Statements and Declarations) (England) Regulations 2013.

The appropriate authority is required by the legislation above to maintain a register which holds information provided in this form, which can be inspected online or in person by members of the public on request. It may also be required to release information, including personal data and commercial information, on request under the Environmental Information Regulations 2004 or the Freedom of Information Act 2000. However, the appropriate authority will not permit any unwarranted breach of confidentiality nor will they act in contravention of their obligations under the Data Protection Act 1998.

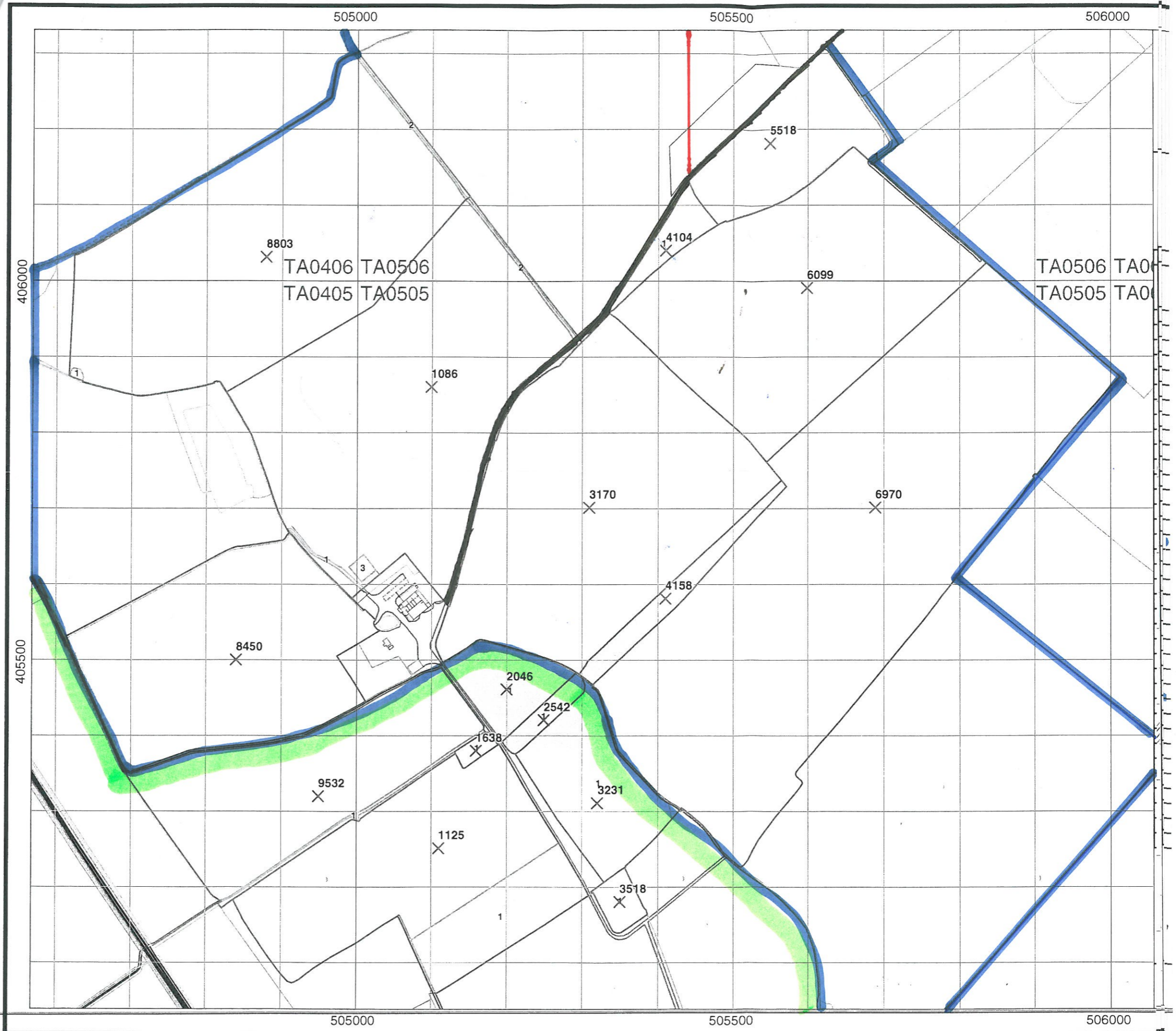

Please return this sheet to us if you want to make any changes to the parcels shown on it.

SCALE : 1 : 5000



Please return this sheet to us if you want to make any changes to the parcels shown on it.

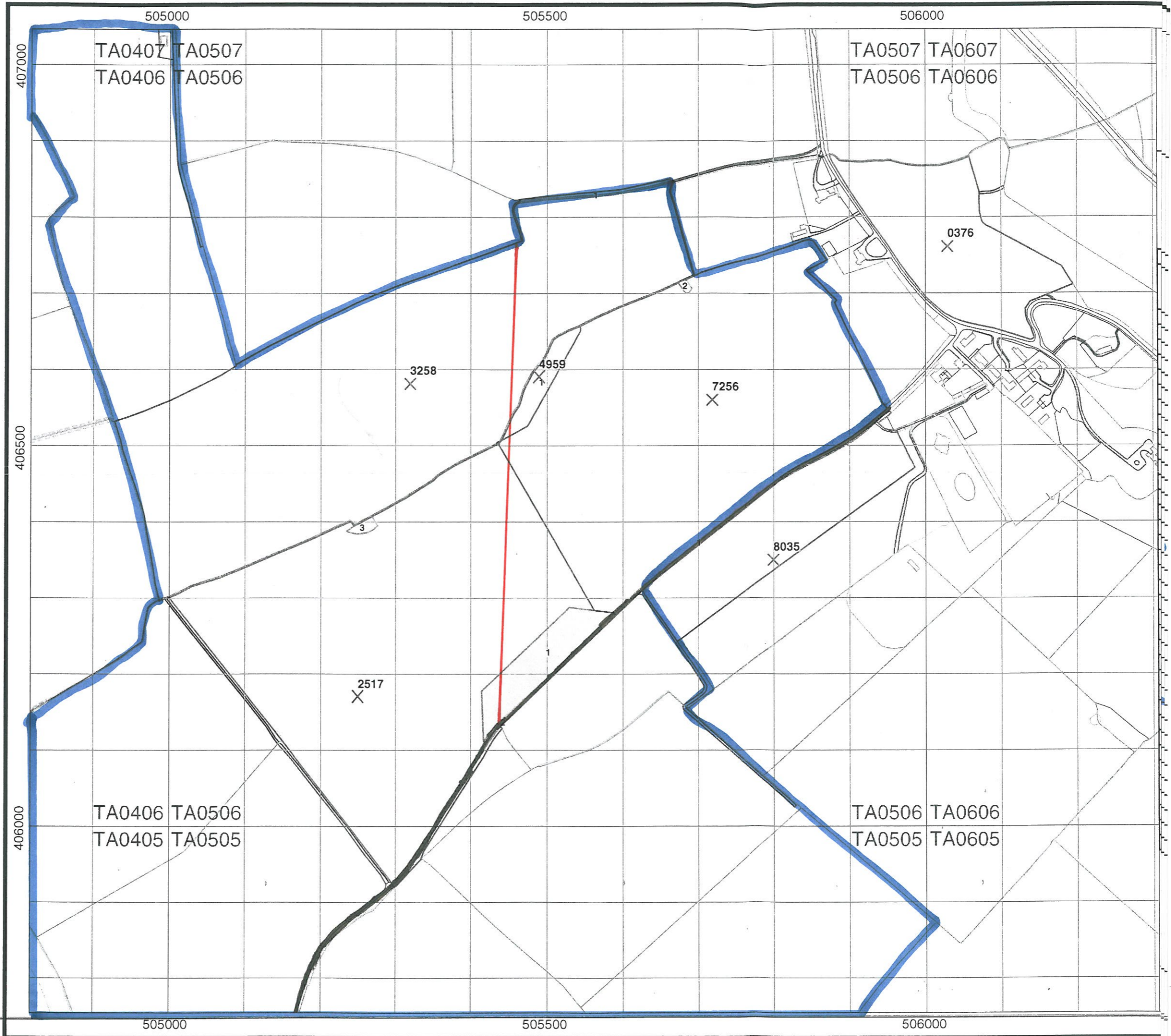

Please return this sheet to us if you want to make any changes to the parcels shown on it.





Please return this sheet to us if you want to make any changes to the parcels shown on it.



Please return this sheet to us if you want to make any changes to the parcels shown on it.

10. 'Appropriate authority' means (a) in relation to a map or statement deposited or declaration lodged under section 31(6) of that Act, an appropriate council (as defined in section 31(7) of the Highways Act 1980); and (b) in relation to a statement and map deposited under section 15A(1) of the 2006 Act, a commons registration authority (defined in section 4 of the Commons Act 2006 and section 2 of the Commons Registration Act 1965). In practice, the appropriate council and commons registration authority will usually be the same body.

**PART A: Information relating to the applicant and land to which the application relates**  
**(all applicants must complete this Part)**

1. Name of appropriate authority to which the application is addressed:

**Lincolnshire County Council**

2. Name and full address (including postcode) of applicant:

**Mr B Jackson, Ermine House, Appleby, Scunthorpe, N. Lincs, DN150AB**

3. Status of applicant (tick relevant box or boxes):

I am

(a)  the owner of the land(s) described in paragraph 4.

(b)  making this application and the statements/declarations it contains on behalf of Mr JF Jackson and Mr WN Jackson who are the owners of the land described in paragraph 4 and in my capacity as Manager

4. Insert description of the land(s) to which the application relates (including full address and postcode): **Land known as Somerby Low Farm, Barnetby, Brigg, Lincs, DN386BW**

5. Ordnance Survey six-figure grid reference(s) of a point within the area of land(s) to which the application relates (if known): **TA 050,060**

6. This deposit comprises the following statement(s) and/or declarations (*delete Parts B, C, or D where not applicable*):

**PART B: Statement under section 31(6) of the Highways Act 1980**

**PART C: Declaration under section 31(6) of the Highways Act 1980**

1 Mr JF Jackson and Mr WN Jackson are the owners of the land described in paragraph 4 of Part A of this form and shown outlined in blue on the map lodged with Lincolnshire Council on 7 Aug 2014

2. On the 7th day of August 2014 Mr JF Jackson and Mr WN Jackson deposited with Lincolnshire Council, being the appropriate council, a statement accompanied by a map showing Mr JF Jackson's and Mr WN Jackson's property outlined in blue which stated that:

the ways shown in red on that map had been dedicated as footpaths.  
Ways shown in Brown are Highways maintained at public expense.

no other ways had been dedicated as highways over Mr JF Jackson's and Mr WN Jackson's property

4. No additional ways have been dedicated over the land outlined in blue on the map referenced in paragraph 1 above since the statement dated 6<sup>th</sup> Aug 2014 referred to in paragraph 2 above and at the present time Mr JF Jackson and Mr WN Jackson have no intention of dedicating any more public rights of way over the property.

**PART D: Statement under section 15A(1) of the Commons Act 2006**

Mr JF Jackson and Mr WN Jackson are the owners of the land described in paragraph 4 of Part A of this form and shown outlined in blue on the map deposited with Lincolnshire Council on 7 August 2014

Mr JF Jackson and Mr WN Jackson wish to bring to an end any period during which persons may have indulged as of right in lawful sports and pastimes on the whole or any part of the land shown outlined in blue on the map referenced above.

**PART E: Additional information relevant to the application**  
*(insert any additional information relevant to the application)*

**PART F: Statement of Truth**  
**(all applicants must complete this Part)**

**WARNING:** If you dishonestly enter information or make a statement that you know is, or might be, untrue or misleading, and intend by doing so to make a gain for yourself or another person, or to cause loss or the risk of loss to another person, you may commit the offence of fraud under section 1 of the Fraud Act 2006, the maximum penalty for which is 10 years' imprisonment or an unlimited fine, or both.

**I BELIEVE THAT THE FACTS AND MATTERS CONTAINED IN THIS FORM ARE TRUE**

Signature (of the person making the statement)

Print full name: **BENJAMIN**

Date: **11/8/14**

**You should keep a copy of the completed form**

**Data Protection Act 1998 – Fair Processing Notice**

The purpose of this Fair Processing Notice is to inform you of the use that will be made of your personal data, as required by the Data Protection Act 1998.

The appropriate authority (see explanation of definition in above guidance notes) in England is the data controller in respect of any personal data that you provide when you complete this form.

The information that you provide will be used by the appropriate authority in its duties to process applications to deposit statements, maps and declarations under section 31(6) the Highways Act 1980 and statements under section 15A(1) of the Commons Act 2006. The information you provide will also be used by the appropriate authority in its duty to update the registers in which details of such deposits are recorded under the Dedicated Highways (Registers under Section 31A of the Highways Act 1980) (England) Regulations 2007 and the Commons (Registration of Town or Village Greens) and Dedicated Highways (Landowner Statements and Declarations) (England) Regulations 2013.

The appropriate authority is required by the legislation above to maintain a register which holds information provided in this form, which can be inspected online or in person by members of the public on request. It may also be required to release information, including personal data and commercial information, on request under the Environmental Information Regulations 2004 or the Freedom of Information Act 2000. However, the appropriate authority will not permit any unwarranted breach of confidentiality nor will they act in contravention of their obligations under the Data Protection Act 1998.