

Parish: Old Somerby
Title: Land known as White House Farm
Reference number: CA/7/1/288

**DEPOSIT OF MAP AND STATEMENT UNDER SECTION 31(6) OF THE HIGHWAYS
ACT 1980**

Details about the Deposit

Landowner's name: G A Jenkinson & Son Ltd
Landowner's address: White House Farm, Old Somerby, Grantham, Lincs NG33 4AB
Date of deposit of the map and statement: 20 November 2009
Date on which the map and statement expires: 19 November 2019

Geographic Location

Grid Reference: SK 957 342, SK 958 331, SK 962 336, SK 967 338, SK 968 327
Address(es) and postcode of any buildings on the land: The Lodge Old Somerby NG33 4AB; Shamrock, School Lane, Old Somerby NG33 4AG; Halcyon, School Lane, Old Somerby NG33 4AG; Charisma, School Lane, Old Somerby NG33 4AG; Rimini, School Lane, Old Somerby NG33 4AG; Amberlea, School Lane, Old Somerby NG33 4AG; The Chestnuts, School Lane, Old Somerby NG33 4AG
Postcodes covering the area land: NG33 4
Principal city or town nearest to land: Grantham
Parish: Old Somerby
Electoral Division: Folkingham Rural
District: South Kesteven

**DEPOSIT OF A STATUTORY DECLARATION UNDER SECTION 31(6) OF THE
HIGHWAYS ACT 1980**

Landowner's name:
Landowner's address:
Date on which the Statutory Declaration expires:

COUNTY COUNCIL'S CONTACT DETAILS

Section: Public Rights of Way and Countryside Access Section
Department: Development Directorate
Address: Lincolnshire County Council, 4th Floor, City Hall, LINCOLN LN1 1DN
Telephone: 01522 782070
E-mail: countryside_access@lincolnshire.gov.uk

ELECTRONIC REGISTER

Government legislation requires that details of maps and statements and Statutory Declarations deposited with Lincolnshire County Council under Section 31(6) of the Highways Act 1980 be made available for viewing by the public on the authority's website. This Register will be updated with any new deposits lodged with the County Council. The Register is also available to be viewed in hard copy format together with the actual documents at City Hall. If you have any queries about this register or the details contained in it, please telephone 01522 782070.

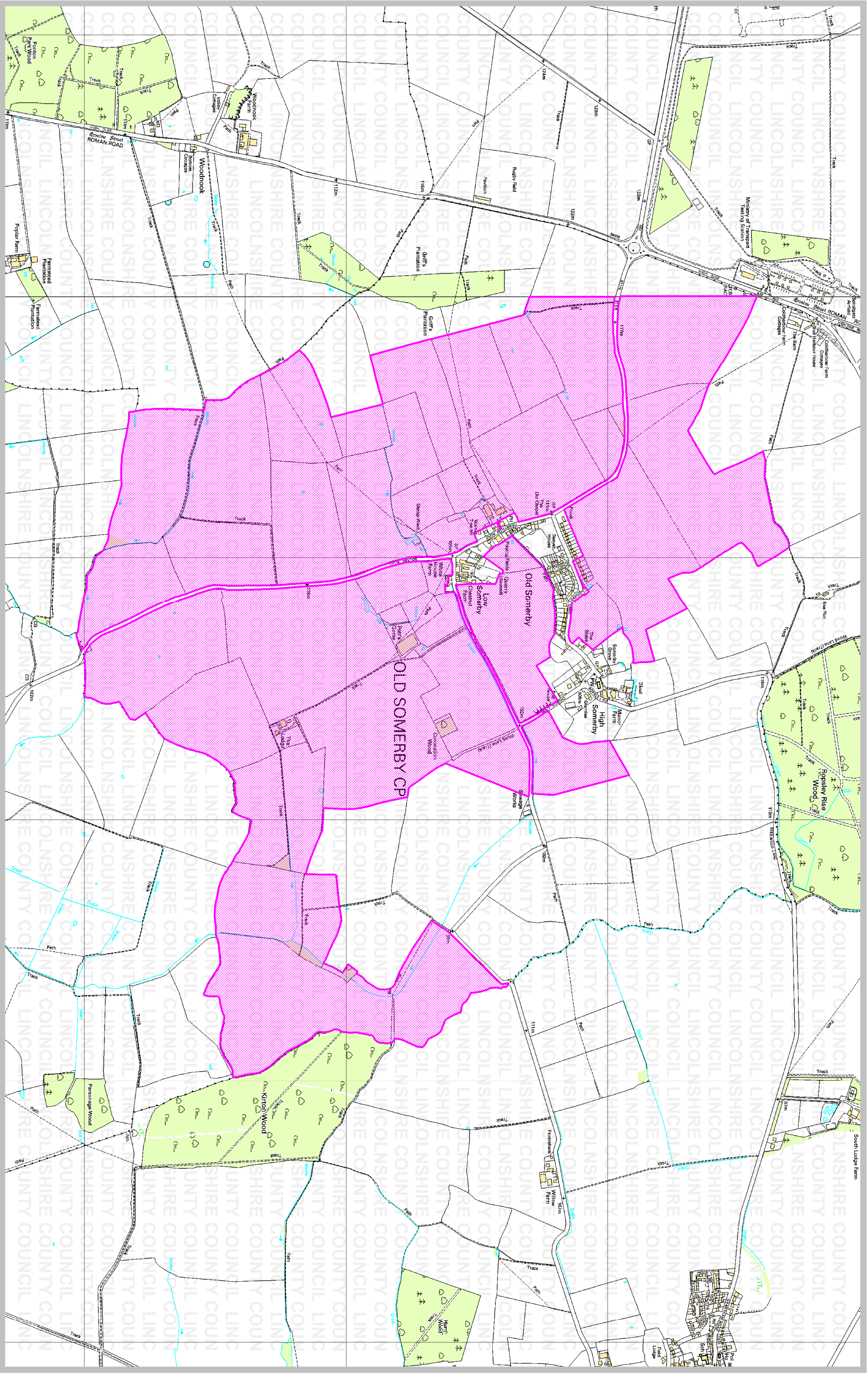

Title: Land at White House Farm

Ref: CA/7/1/288
Grid Ref: SK 957 342, SK 958 331, SK 962 336, SK 967 338, SK 968 327
Scale: 1:15000

Key:

Land covered by a deposit made
under Section 31(6) of the
Highways Act 1980

